SWETONIC DRIVEN OUT IN FIRST

WEATHER

Fair and somewhat warmer tonight; Saturday increasing cloudiness and warmer, followed by showers Saturday night or Sunday; lowest temp. tonight between 45 and 50. (Details, Page 23.)

Pittsburgh Sun-Telegraph

ESTAB. 1927—VOL. 4—NO. 98 FRIDAY, MAY 10, 1929 THREE CENTS

SPORTS WALL ST. CLOSE

Baltimore Crowded for Running of Preakness

HAGEN WINS TOURNEY

PREAKNESS FAVORITE

Photo by International Newsreel

DR. FREELAND

Favorite, with African, with which it is coupled as the Wilson-Salmon entry, to win the classic Preakness stake at the Pimlico race track this afternoon. Dr. Freeland, a colt by Light Brigade, also is a Kentucky Derby eligible.

TURF FANS FLOCK TO SEE PREAKNESS

BALTIMORE, Md., May 10.—(INS.)—Baltimore was crowded today with thousands of turf enthusiasts here to witness the thirty-eighth running of the rich Preakness stakes, Maryland's greatest race for 3-year-olds, at the Pimlico track this afternoon.

The classic held the traditional lure for lovers of the thoroughbred, despite the fact that only 13 starters of rather ordinary caliber were named over night as contenders for the historic Woodlawn vase, first offered in competition before the Civil War. If all 12 entries go to the pole, the race will be worth $54,350 to the winner.

Many notables, including Vice President Curtis and Gov. Albert Ritchie, of Maryland, planned to be on hand for this state's most famous turf event. Clear skies and a fast track were promised.

With such crack 3-year-olds as Blue Larkspur, High Strung, Neddie, Jack High and Twink withdrawn, the race looms as an open one. The Nut, Warm stable star, which narrowly escaped death in a fire recently, and Walter J. Salmon's Dr. Freeland are favorites at 4 to 1. Dr. Freeland is coupled with African in the entries.

Leucite, the Rancocas crack, and Essare, property of the Jacques stable, also had support in the test of speed and stamina over a distance of a mile and three-sixteenths.

The other entries are Grey Coat and Baron King, both owned by Samuel Ross; Folking, Minotaur, Hermitage, Beacon Hill and Soul of Honor.

(Complete story on the outcome of the Preakness will be carried in the Baseball Extra Sports Final edition.)

LOUGHRAN SIGNED TO FIGHT BRADDOCK

PHILADELPHIA, May 10.—(INS.)—Tommy Loughran, world light-heavyweight champion, will defend his title against James J. Braddock in a 15-round bout at the Yankee Stadium, New York, July 18. The bout will be staged by the Madison Square Garden Corporation.

Joe Gould, manager of the Jersey City contender, came to terms last night with Tom McArdle, match-maker for the Garden. Joe Smith, Loughran's manager, signed several days ago and articles for the bout were signed in McArdle's office this afternoon.

Loughran is in training now for a heavyweight bout with Ernie Schaaf in Boston on May 24.

Loughran will receive 37½ per cent of the "gate" and Braddock 12½.

The Philadelphia master faces the most dangerous contender of the present 175-pound crop in Braddock. The Jersey puncher broke Pete Latzo's jaw with one right-hand punch and knocked out both Tuffy Griffiths and Jimmy Slattery during the winter campaign.

1 KILLED, 30 HURT BY GAS TANK BLAST

SYRACUSE, N. Y., May 10.—(AP.)—James Carlisle, 35, employe in the Solvay Process Company, a subsidiary of the Allied Chemical and Dye Corporation, died in a hospital shortly after noon today from the effects of chlorine gas which flooded the Solvay district after the explosion of a 2,000-gallon tank. Charles Ney, 39, another employe, was in a serious condition from the same cause.

Carlisle was carried from the gas-flooded area by other workmen equipped with gas masks.

About 30 other workmen were slightly affected.

Cause of the explosion was unknown. It occurred while the dirigible Los Angeles was drifting over the town, a fact which, perhaps, saved the lives of some workers as they rushed into the open air to watch it.

The force of the blast tore loose the walls and roof of the wooden house in which the tank was placed and the deadly gas spread through the neighborhood.

The fact the giant dirigible was cruising overhead added to the excitement in the district. Many thought the town was being subjected to some sort of an aerial attack and it was considerable time before they could be reassured.

WHITE HOUSE GETS 'TALKIE' EQUIPMENT

WASHINGTON, May 10.—(A.P.)—A projection machine for showing talking motion pictures has been installed at the White House and given its first test by President Hoover.

With a small group of friends, the Chief Executive enjoyed last night the first program of such a character to take place at the executive mansion.

The President's guests were former Secretary of State and Mrs. Frank B. Kellogg, who are passing through Washington on their way to St. Paul after a trip abroad; Mr. and Mrs. Jeremiah Milbank, of New York; Mr. and Mrs. Stanley Brown, and William S. Phillips, American minister to Canada.

SWETONIC IS DRIVEN OUT; PHILS GET EARLY LEAD

SCORE BY INNINGS.

Pittsburgh	0	0	0	3						—
Philadelph	7	0	0	0						—

By CHARLES J. DOYLE,
Staff Correspondent.

BAKER BOWL, PHILADELPHIA, May 10.—The Philadelphia Quakers drove Steve Swetonic, Pirate right-hander, to the showers in the first inning of the opening game here this afternoon, scoring five runs off the former Indianapolis star.

Ervin Brame, another righthander, succeeded Swetonic on the mound and the Phils nicked him for two runs before they were retired, giving them an early lead of seven runs. The Phils batted all the way around in this inning, Thompson coming up twice. The Pirates were charged with three errors in the first.

Claude Willoughby was on the mound for the Phils.

The game in detail:

FIRST INNING

PITTSBURGH—Whitney threw out Adams. L. Waner fouled to Lerian. P. Waner walked. Traynor flied to Klein.

PHILADELPHIA—Thompson doubled to right. O'Doul singled to right, scoring Thompson. Klein hit a home run over the right field fence, scoring O'Doul ahead of him. Hurst walked. Whitney grounded to Traynor, but both runners were safe when Traynor threw late to second. Southern grounded to Traynor, who threw high to Adams, and the bases were filled. Friberg forced Hurst at the plate, Bartell to Hargreaves. Lerian singled to center, scoring Whitney and Southern, Friberg going to third. Lerian took second on L. Waner's fumble. Brame replaced Swetonic. Adams threw out Willoughby as Friberg scored, Lerian taking third. Thompson was safe on Adams' fumble, Lerian scoring. Thompson went out stealing, Hargreaves to Adams. Seven runs, four hits, three errors.

SECOND INNING

PITTSBURGH—Grantham flied to Klein. Sheely flied to Klein. Bartell flied to O'Doul.

PHILADELPHIA—Adams threw out O'Doul. Klein flied to L. Waner. Hurst flied to Grantham.

THIRD INNING

PITTSBURGH—Hargreaves singled to right. Brame hit into a double play, Thompson to Friberg to Hurst. Friberg threw out Adams. One hit.

PHILADELPHIA—Whitney flied to L. Waner. Southern fouled to Brame. Friberg fouled to Sheely.

FOURTH INNING

PITTSBURGH—L. Waner lined to Friberg. P. Waner singled to center. Traynor grounded to Whitney, who threw low to second and both runners were safe. Grantham hit a home run over the right field wall, scoring P. Waner and Traynor ahead of him. Sheely walked. Barterr singled to center, Sheely taking third. Hargreaves hit into a double play, Willoughby to Friberg to Hurst. Three runs, three hits, one error.

PHILADELPHIA—Lerian fanned. Willoughby singled to right. Thompson fouled to Sheely. Adams threw out O'Doul. One hit.

WHAT'S THE SCORE?

The Sun-Telegraph BASEBALL EXTRA, on the street as soon as Pirate-Quaker game is completed, will contain FULL BOX-SCORE, other results, races and latest news.

WATCH FOR IT!

Baseball Results

National League

At New York—	R.	H.	E.
Chi..	0	1	2
N. Y.	0	0	0

Batteries—Root and Grace; Genewich and O'Farrell.

At Boston—	R.	H.	E.
Cincin	0	0	2
Bost..	0	1	0

Batteries—Lucas and Gooch; R. Smith and Spohrer.

At Brooklyn—	R.	H.	E.
St. L.	0	1	0
Bklyn	0	0	0

Batteries—Johnson and Wilson; Vance and B. Deberry.

American League

At Chicago—	R.	H.	E.
Wash.	0		
Chi...	0		

Batteries—Braxton and Ruel; Weiland and Crouse.

At Cleveland—	R.	H.	E.
Phila..	0		
Cleve.	0		

Batteries—Walberg and Cochrane; Miller and L. Sewell.

International League

At Toronto—	R.	H.	E.
Read	0	0	0
Tor'to	0	0	1

Batteries—Welch and Styles; Gibson and O'Neill.

Hagen and Mates Praised by Jones

ATLANTA, Ga., May 10.—(INS.)—"I extend my heartiest congratulations to Walter Hagen," Bobby Jones, of Atlanta, former British and American open champion, said today following Hagen's victory in the British open classic at Muirfield, England.

Jones, who captured the title two years in succession—1926 and 1927—was also warm in his praise of the other Americans who made this country's victory complete.

RETAINS LAURELS

Photo by International Newsreel.

WALTER HAGEN

Completing the 72 holes of championship play in 292 strokes, Walter Hagen, American pro, won the British open golf title for the fourth time at Muirfield, Scotland, today. Hagen's 292 was the same total he turned in to win the title at Sandwich last year. He previously had won the British title in 1922 and 1924 and he also has won the United States open title twice and the U. S. professional championship five times. He is shown above with the cup which he successfully defended today.

SEATS ADD COLOR TO PHILS' PARK

BAKER BOWL, PHILADELPHIA, May 10.—The Baker Bowl is all dotted up with new chairs for reserved seats. It's a whole lot like painting the old barn before it falls down, yet when this field finally is abandoned there will be many regrets as there is a certain sentiment connected with it.

Among those who will miss this old relic are the boys and young men who line up on the far side of Broad street to capture the drives that come over the fence. Anywhere from a dozen to several dozen balls leave the field by way of this fence each day and the lads are so trained they can tell just about where the rockets will land as soon as they rise into view over the high boards.

And who should pop up for the game here today but Dave Bissett, well-known Dormont citizen and booster for the Pirates. Bulletins will be furnished on how the local fans react to Dave's Pirate cheering.

(Continued on Page Two.)

TENER ACCEPTS LEGION POST

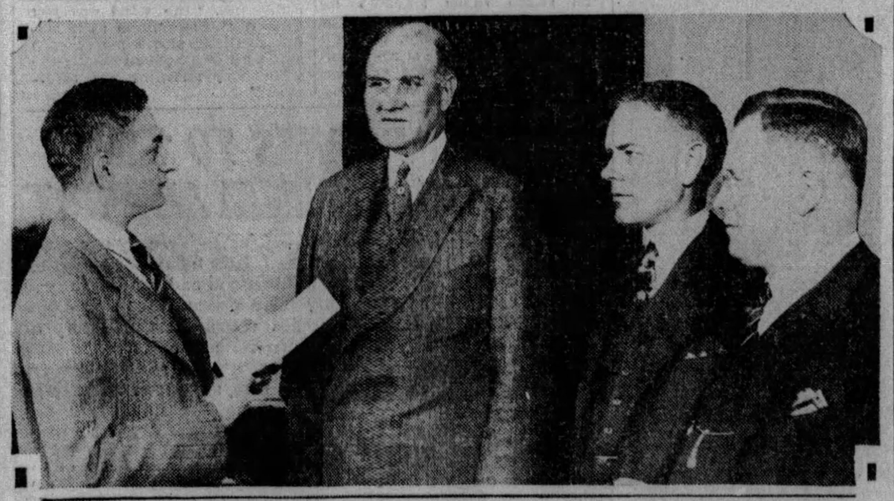

Photo by Pittsburgh Sun-Telegraph.

BEN GIFFEN JOHN K. TENER WILLIAM M'NAUGHAN CHARLES LANE, JR.

Former Gov. Tener today was formally notified in his office in the Oliver Building of his appointment as high commissioner of the Pennsylvania district in the national junior baseball tournament sponsored by the American Legion and accepted that honor. He also is a former president of the National Baseball League. Lane is county commander and McNaughan former county commander of the Legion, while Giffen is tournament chairman of the state.

FARRELL IS SECOND; DIEGEL THIRD IN BRITISH OPEN

By F. A. WRAY.
International News Service.

MUIRFIELD, Scotland, May 10.—Walter Hagen, the American eagle, enshrined himself with the immortals of England's links lore today by winning his fourth championship in the British open golf classic with a medal score of 292 for the 72-hole distance.

It was the fourth triumph for the sleek, smiling American and, curiously enough, his grand total was the same by which he prostrated his field in the event last year. His other victories came in 1922 and 1924, giving him a run of success through the last seven years that finds a comparison only in the glamorous careers of Harry Vardon and James Braid. The latter won the title five times back in the early years of the present century. Vardon has had it in his possession no less than six times through a notable life time of competition.

Both were starters in the present tournament, but the years had bowed them down and only their strokes were greater.

FARRELL SECOND

Johnny Farrel, American open champion, and Leo Diegel, another American, who led the field at the end of the second round, followed Hagen to the line, Farrell having a 75 for a total of 298 and Diegel finishing with 299, with a 77 on the last round. Thus, it was a one-two-three triumph for America, which was not unprecedented, and a six-stroke victory for Hagen, the greatest margin of the modern era, if not of all time.

Back in 1926, when the great Bobby Jones won his first time, Watrous, Hagen and Von Elm finished in his wake, to make it a four-way victory for American golf. Otherwise, today's sweep of the field left America in possession of every honor known to this championship. The best England could do with its

(Continued on Page Two.)

PIRATES CERTAIN SHEELY WILL HIT

PHILADELPHIA, May 10.—The light hitting mark displayed by Earl Sheely, Pirate first-sacker, in the first month of the National League race, may cause Pirate fans to be a bit alarmed, but those close to Earl are confident that he soon will be up where he belongs.

The veteran, who won yesterday's scrap with a three-run homer after two were out in the eighth, was only batting a bit more than .200 when the game began, yet it was the second time this year that his hickory stick had spoken with home-run effect to win a ball game for the Buccos.

In his long and highly honorable career as White Sox first-sacker, Sheely batted better than .300. A bad leg seems to have hurt his major league career, for last summer he was in the Coast League where he starred in fielding and batting. He is a corking hit-and-run man and in everything he does on the diamond shows superior intelligence. Earl is said to be one of those batters who do not hit well in the spring. The leagues have many athletes who seem to be under this classification. Sheely's American League record proves that he is a good hitter so that the fans may well feel that he will catch up to himself in due time.

AT THE TRACKS

TODAY'S SCRATCHES

AQUEDUCT.

First race—Panzora, Irish Stew, Whip Cracker, Orbikrip, May Cherry, Mary Dale.
Second race—None.
Third race—Panket, Priceless, Theo Fay.
Fourth race—Edward Gray.
Fifth race—None.
Sixth race—Neabreeks.
Seventh race—Brownie Smile, Arabian, Julie H.
Weather cloudy; track fast.

PIMLICO.

First race—Eleusageon.
Second race—Phillips, Partisan, Gold Cord, Companion, Geronimo, Zipwick.
Third race—None.
Fourth race—None.
Fifth race—None.
Sixth race—Strong Heart.
Seventh race—Royal Charge, Red Pate, Lucien Ann, Aregal.
Weather clear; track fast.

Akron.

First race—Guy Clayton, Needy, Dr. T. S. Dabney, Shoe Shine, Happy Hobo.
Second race—Caribea, Gunnysack, Cherry Picker, Vasques, Sun Rajah.
Third race—Tufi, Mose Shapoff, Gus R.
Fourth race—Johnny Campbell, Lady Comt, Tommy Foster, Padraig, Shasta King.
Seventh race—Halu.
Weather clear; track good.

Jamaica.

First race—None.
Second race—None.
Third race—None.
Fourth race—None.
Fifth race—Tripping Toe.
Sixth race—Sonny Golden.
Weather clear; track fast.

Jamaica.

First race, 6 furlongs—

The Tartar, 121, D. Lyons	2-1	4-5	2-5
Chattahoochee, 112, R. Deischman	3-1	7-5	
Chester, 111, R. Wholey	1-2		

Time, 1:14. Carlino, Our Carol, Othello, War Instigator, Russet and Dubric also ran.

Second race, mile and 70 yards—

Turf Writer, 115, W. Barfett	13-5	1-1	2-5
Sweet Verbena, 110, J. Maiden	5-2	6-5	
Wind Sweet, 115, T. Malley	4-5		

Time, 1:43. Cornellus, Mint Sauce, Griffin, Lemonade, Song and Dance Man, Kim, American Coin, Fred Whitham and Paddy also ran.

Third race, 6 furlongs—

Begorra, 115, V. Peterson	8-5	1-2	1-4
Prairie Fire, 119, L. McAtee	6-5	1-2	
Chatford, 120, D. Lyons	1-2		

Time, 1:13. Sea Bright and Coots also ran.

Aurora.

First race, 6 furlongs—

Chesterbrook, 109, J. Scurlock	7.66	4.90	3.56
Nondaga, 112, M. Knight	30.14	14.06	
Robina Seth, 104, J. Cavens			5.42

Time, 1:14 1-5. Beau Aspin, Secrecy, Keeper, Supporter, Basket Picnic, Frank Keane, La Rerotte, Joe Curtis, Frostilla Girl also ran.

Pimlico.

First race, 5 furlongs—

Jimmy Moran, 114, L. Morris	10.00	4.20	3.20
Vacant, 119, J. Shanks		3.50	2.90
Icicle, 108, E. Watters			6.60

Time, 1:01 3-5. Regular Broom, Panivana, Gold Cord, Skirt also ran.

VERY LATEST NEWS

DAIL SUSPENDS DE VALERA

DUBLIN, Irish Free State—Eamon De Valera, Irish Republican leader, was suspended in the Dail Eireann on a motion by President Cosgrave, for attributing unfairness to the Speaker.

EXPLOSION WRECKS PAINT PLANT

NEW YORK—Four persons were injured in a varnish factory explosion and fire in Brooklyn. The fire destroyed a three-story building built a year ago on the site of another building that was burned in the same way.

P. R. R. EXECUTIVES BACK EARNED INCOME TAX CUT

WICKERSHAM MAY HEAD RUM QUIZ

WASHINGTON, May 10.—(AP.)—George W. Wickersham, of New York, Attorney General in the Taft administration, is regarded as the most likely choice of President Hoover as chairman of the proposed National Law Enforcement Commission.

Having abandoned hope of obtaining the services of Associate Justice Harlan Fiske Stone, of the Supreme Court, as head of the commission, the President was said in high official circles today to have turned to Mr. Wickersham as his next choice.

NAME GROUP SOON

There also were reports that Mr. Hoover had decided upon several other members of the law enforcement group and that an announcement of the commission personnel could be expected before the end of this month.

Mr. Wickersham is here attending a meeting of the American Law Institute, of which he is president. In his opening address to that body yesterday he praised the President's pronouncement on law enforcement in his recent New York address and called upon the legal profession of the country to support the Executive in his program.

PLEADS FOR LIBERTY

The former attorney general said more than any one law or policy was involved, the question being perpetuation of civil liberty "which can not long endure if the law of the land loosens its hold upon the conscience of our fellow citizens."

Chief Justice Taft, under whose presidential administration Mr. Wickersham served in the cabinet, also touched upon law enforcement in his address to the institute.

"Until we get the legislators of the nation thoroughly charged with the knowledge of their duty with respect to furnishing to lawyers and judges the means of improvement," he said, "we shall not find that improvement."

ZAHNISER GETS NATIONAL JOB

The newly authorized extension department of the Federal Council of Churches will be headed by Dr. Charles R. Zahniser, whose resignation as executive secretary of the Pittsburgh Council of Churches becomes effective next Wednesday, after 16 years' service.

In connection with his new post, Dr. Zahniser will assume a professorship at Boston University, where he will direct a four-months course each year in extension work.

He will be associated at the university with Dr. Daniel L. Marsh, president, formerly in charge of the Smithfield Street Methodist Episcopal Church. When he is not teaching at the university, he will devote his time to lecturing and developing educational programs at theological seminaries and other educational institutions.

Dr. Zahniser, during his connection with the Council of Churches here, became one of the leaders of the State Council of Churches and headed the legislative committee a number of years. Prior to his connection with the council he was pastor in a number of churches. He served 13 years as pastor in the Lemington Presbyterian Church.

Pittsburgh Youths Do Research Work

Three Pittsburgh students, James F. Rider, 5731 Northumberland street; Samuel H. Garvin, 2301 Perrysville avenue, and James S. Weatherby, 6527 Walnut street, are among the seniors of the Wharton School of Finance and Commerce of the University of Pennsylvania, who have completed studies for the research department of that institution. Rider has made a "Study of the Statistics of the Personnel Department of an Oil Refinery:" Garvin a "Compilation of State Statutes Regulating Commercial Arbitration," and Weatherby of "Surplus Reserve as a Factor Affecting Prices."

Parkview Ave. Man Wills $25,000 Estate

Frank C. Kunkel, of Parkview avenue, whose will was filed for probate today, left one-half of his $25,000 estate to his wife, Nellie Kunkel; $5,000 each to a niece, Virginia Florence Kunkel, and a nephew, William Howard Kunkel, and the remainder to Dr. Howard W. Kunkel, the executor.

Pittsburgher Gives $10,000 to Geneva

BEAVER FALLS, Pa., May 10.—A check for $10,000 was received by Dr. Robert Clark, financial agent of Geneva College, from a Pittsburgh man, who asked his name be withheld. The money is to apply on the indebtedness of McKee Hall. Geneva's endowment is now $650,000, it is reported.

Bellevernon Legion, Firemen Plan Frolic

BELLEVERNON, Pa., May 10.—The Bellevernon American Legion post and the North Bellevernon Fire Department will join forces in holding a benefit frolic here during the week beginning Monday, June 10.

AT HOTEL OPENING

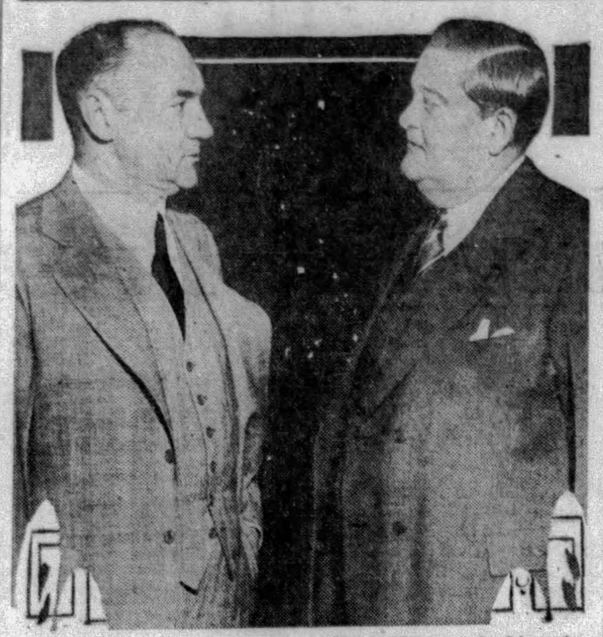

Photo by Pittsburgh Sun-Telegraph.

EUGENE C. EPPLEY. JOSEPH URBAN.

President Eppley, of the Eppley Hotels Company, complimenting Mr. Urban, designer of the Urban ballroom in the William Penn Hotel, at the formal opening of the addition.

GREATER WILLIAM PENN HOTEL OPENED WITH FETE

The William Penn Hotel celebrated its rebirth as the greater William Penn last night in a banquet to 1,500 guests, including many of the social, civic and financial leaders of the Pittsburgh district and men and women prominent in affairs the country over.

The hotel's new annex—which makes it the largest hostelry in the world with the exception of one or two in New York and Chicago—was opened to the accompaniment of sumptuous entertainment amid lavish display.

The lobby of the old section was filled with flowers sent by friends of the Eppley company, which operates the hotel. For the first time the Urban room, connecting the seventeenth floor of the addition with the ballroom, was opened. The interior of this room was designed by Joseph Urban, of New York, and is done in a motif of gold and black, official colors of the city of Pittsburgh. A large garden is located at one end of the room, and will have six settings of flowers, greens and rocks, converting the space into the appearance of an outdoor garden, when it is completed.

"PIRATE" SECTION

A feature of the evening was the dedication of the Pirate hall on the sub-lobby floor of the new section. In all effects it gives the appearance of a pirate sloop. Pirate paintings adorn the wall and waiters are garbed in Pirate costumes. The room extends from the Sixth to Oliver avenues and faces Grant street.

What probably was the most unusual sight ever witnessed at a banquet in Pittsburgh came when the lights in the banquet hall were suddenly extinguished and 50 waiters bearing trays of two-foot high animals, molded in ice, marched around the room, serving ice cream frozen as ears of corn, which had rested on the ears of the animals. Electric lights inside the animals gave the only light in the room until after the guests had been served.

"WHOOPEE" AFFAIR

Eugene C. Eppley, president of the Eppley chain of hotels, which operates the William Penn, characterized the entertainment as a "whoopee affair." Mr. Eppley and County Commissioner E. V. Babcock were masters of ceremonies, and both made brief addresses touching upon the William Penn and its relation to the civic side of the city.

Other speakers were T. D. Green, president of the American Hotel Association of the United States and Canada; J. K. Blachford, of Chicago; Theodore DeWitt, of Cleveland; Gen. J. L. Kincaid and Frank McKowan, of New York; Leonard Hicks, John Burke, Frank Bering and John Willy, of Chicago; Ralph Hitz, of Cincinnati; Carl M. Snyder, of Detroit; James T. Clyde, of New York, and Ivan A. Medler, of Omaha.

The dinner climaxed an all-day program of luncheons, entertainment and sight-seeing tours by hundreds of out-of-town men and women of importance, who had come to Pittsburgh to attend the opening of the hotel.

COLOR IS ADDED TO PHIL PARK

(Continued from Page One.)

A riot may break out about the seventh inning if the game is close.

George Susce, Oakland lad with the Quakers, is highly regarded by Manager Burt Shotton and all of the Phillies. The fly in the ointment is that George wants action and it's hard for a third string catcher to get the proper kind of excitement.

George, by the way, provided plenty of excitement when the Athletics "dusted him off" in a game in Florida. According to members of the Quaker entourage the Pittsburger was minding his own business on the bench and as members of the rival squads rode each other, Susce was sent up as a pinch hitter and when a ball was thrown at him he took the matter in his own hands and stopped the practise. Eddie Rommel was the victim of the anger of the former Bellefonte Academy and Schenley High School star.

Girl Hurt by Auto, Driver Arrested

Struck by an automobile in Perrysville extension this morning, Francisca Petrola, 17, 1902 Federal street, was taken to Allegheny General Hospital, where it was said her skull is probably fractured. John C. Park, 2494 Perrysville avenue, driver of the automobile, was arrested on a reckless driving charge.

WORRIED ABOUT HIS HAT

Photo by Pittsburgh Sun-Telegraph.

HOWARD M. BAIRD. THOMAS F. ASHFORD

President Ashford, holding his very own hat at Kiwanis Club weekly luncheon in Fort Pitt Hotel for the demonstration of the new method of fighting fires by freezing, looks worried. But the hat showed no effects later, because the "dry snow" you see evaporated.

FREE TAXI RIDE 'COST' TO BE PROBED

When the city's complaint against the proposed increase in taxi fares by the Green and Yellow cab companies comes up for hearing before the Public Service Commission, it was learned today on good authority, the companies will be asked if they give free passes.

The purpose of the question will be to determine if, by issuing complimentary tickets, the companies have imposed a heavier burden on paying customers than would have to be laid if passholders also were required to pay.

The question of free transportation is to be aired thoroughly, according to present plans, because of its bearing on operating expenses and income, and also because the granting of passes, except to employes, is illegal.

Section 9 of article III of the public service act of July 26, 1913, forbids common carriers to furnish free transportation or make special concessions. A corporation violating this provision may be fined by the Public Service Commission, and its officers may be prosecuted in the Court of Quarter Sessions. The penalties prescribed for infractions of the public service law range from $500 fine with 12 months in prison to $5,000 fine and five years.

The companies, it is expected, will be asked if they pay for any kind of service with complimentary tickets—if they give them, for example, to persons from whom them rent the city streets for cab stands.

FULL INQUIRY PLEDGED

Charles P. Lang, assistant city solicitor in charge of public utilities litigation, who will prosecute the complaint against the taxi rate increase, said today evaluation of the cab companies to determine what would be a fair and reasonable tariff would be a necessary part of the proceedings. Lang said he had received a letter from the Public Service Commission, notifying him the city's complaint had been filed as of May 8, and stating he would be informed later of the date for the hearing.

Hiram D. Hirsh, Pittsburgh representative of the commission, said the date for the hearing might be known by Monday. Attorney Hirsh has been in touch with the commission's office at Harrisburg, and stated it was the intention to make the investigation thorough, comprehensive and "snappy."

"The commission appreciates," said Hirsh, "that this is an important matter to the people of Pittsburgh and will expedite the case."

GLICK SURVEYS JOB HERE

Paying his first official visit to his home town since his recent appointment as Secretary of the Pennsylvania Department of Labor and Industry, Peter Glick is here today acquainting himself with the local office and studying matters pertaining to Western Pennsylvania.

Announcing that the object of his term in office will be to still further improve the working conditions of women and children, Secretary Glick addressed the 12 compensation bureau adjusters gathered here.

Muehlbronners Wed 50 Years, Celebrate

Charles A. Muehlbronner, 73, president of the Iron City Produce Company, and former state senator, and Mrs. Muehlbronner will celebrate their fiftieth wedding anniversary at their home, 104 East North avenue, tomorrow. Prominent among the guests will be their six married children and grandchildren.

Mr. and Mrs. Muehlbronner were married on the farm of Mrs. Muehlbronner's father near Evans City in 1879.

Auto Injuries Fatal To Youngstown Man

YOUNGSTOWN, O., May 10.—Charles Mathews, 22, of Warren, steel worker, died yesterday from injuries suffered when his automobile crashed into a ditch while he was traveling from Jefferson to Warren. Wilbur Lynn, a companion, escaped injury.

Galsworthy Play Nets Fund $16,000

LONDON, May 10.—(AP.)—Gabriel Wells, New York dealer, paid £3,300 (about $16,000) for the manuscript of the play "Loyalties," by John Galsworthy, when it was put up at auction at an anniversary dinner last night for the benefit of the Royal Literary Fund.

RAILROADERS OPPOSE INCOME TAX

E. S. FORCE

Photo by Pittsburgh Sun-Telegraph.

M. D. BAKER L. O. YOUNG M. K. TIPTON C. M. HUGHEY

These members of a crack train crew at Pennsylvania Station were among the thousands of railroaders who signed petitions opposing the system of taxing earned incomes. They are Engineman Force, Conductor Hughey, Fireman Baker and Brakemen Young and Tipton.

TITLE IS WON BY HAGEN

(Continued from Page One.)

man power was to place Abe Mitchell and Percy Allis next in line at 309 each.

EIGHT YANKS NEAR TOP

The climax to all-American day at Muirfield was reached when the final rankings were posted and it was discovered that eight of the first 12 finishers were from the United States. Directly behind Mitchell and Allis came Bobby Cruickshank at 301. He was followed by Jim Barnes with 303 and Al Watrous and Gene Sarazen with 304 each. Then came Tommy Armour with 305, after which the Yankee phalanx was broken through finally by Arthur Havers with 306 and Archie Compston with 307. Jimmy Thompson, of Knoxville, Tenn., and John Golden, U. S. A., had 308.

MEHLHORN HAS 318

Bill Mehlhorn used 83 strokes for the final 18 holes and compiled a total of 314.

George Von Elm, amateur from the United States, required 77 strokes for his final round and finished with a total of 318.

Horton Smith turned in a 72-hole total of 313.

Hagen's victory with successive rounds of 75, 67, a course record; 75 and 75 was distinctly a personal triumph for the man whose will to win is never governed by conditions. In second place this morning, two strokes behind Leo Diegel, he produced a pair of 75s when all other contenders were staggering in with the highest kind of seventies and often not the lowest kind of eighties.

The wind, amounting almost to the proportions of a tornado, had all of the good ones licked. I said the good ones. I didn't mean the best one. It didn't lick Hagen.

In fact, finding himself four strokes in the lead at the end of the third round, he figured that he had the tournament won and proceeded to keep it won.

And so the British open championship went to America again for the sixth successive time. Only in 1923 was Arthur Havers able to break the Yankees' monopoly that has persisted since 1920, and even then Havers got the scare of his life when this same Hagen almost holed his chip on the final green in a dying attempt to get a tie.

Today, Hagen needed no gesture such as this. He finished so far ahead of his field that he knew he couldn't lose when he was at the sixty-third hole. And it was typical of Hagen that, with the lash of real competition no longer beating upon his senses, he proceeded to let down.

GREENS VERY FAST

The greens were as fast as a skating rink by this time, and perhaps they lost Hagen some of his marvelous touch. But the chances are that, if he really had needed to save strokes, then strokes would have been saved. Mr. Hagen is like that.

"It was tough out there in that wind this afternoon," said Hagen as he squeezed his way through the crowd between the green and clubhouse. "The wind was just as bad this afternoon as it was this morning, and I played each shot and each hole in exactly the same way morning and afternoon."

Boy Beats Lass As Baker of Biscuits

READING, Pa., May 10.—(AP.)—George Eltz, a junior high school boy, is the champion biscuit baker of this city. He won the honor when he defeated Helen Weigel in a contest held at the Northeast Junior High School. Baking is a compulsory subject in the city's junior high schools. The boys' and girls' contests were decided in a series of bake-offs held during the past several weeks. The girl and boy won their titles in their class, and yesterday met in dual competition. Miss Katherine Plotts, school superintendent of home economics, was the judge.

BRITISH OPEN GOLF SCORES

MUIRFIELD, Scotland, May 10.—(AP.)—Scores for the 72 holes championship play for the British open golf title included:

Walter Hagen, U. S.	217	75—292
Abe Mitchell, Grt. Brit.	222	78—300
Percy Alliss, Grt Brit.	221	79—300
Bobby Cruickshank, U.S.	225	76—301
Al Watrous, U. S.	226	77—303
Gene Sarazen, U. S.	228	76—304
Tommy Armour, U. S.	227	78—305
Jimmy Thompson, U. S.	231	77—308
Herbert Jolly, Grt. Brit.	230	79—309
*T. P. Perkins, Grt. Brit.	232	78—310
Horton Smith, U. S.	236	77—313
*Cyril Tolley, Grt Brit.	237	76—313
Henry Cotton, Grt. Brit.	234	80—314
George Duncan, Grt. Brit.	235	76—311
W. T. Twine, Grt. Brit.	237	78—315
R. A. Whitcombe, Gt. Br.	236	82—318
Willie Robertson, Gr. Br.	242	80—322
Marshall Daraghon, G. B.	241	83—324
A. Compston, Gt. Brit.	226	81—307
MacDonald Smith, U. S.	229	80—309
William Watt, Gt. Brit.	240	82—312
T. Williamson, Gt. Brit.	231	82—313
Al Espinosa, U. S.	233	81—314
Fred Robson, Gt. Brit.	237	78—315
Johnny Farrell, U. S.	223	75—298
Leo Diegel, U. S.	222	77—299
Jim Barnes, U. S.	229	74—303
John Golden, U. S.	233	75—308
Ed Dudley, U. S.	232	78—310
Jose Jurado, Argentina.	231	82—313
Joe Turnesa, U. S.	233	80—313
Bill Mehlhorn, U. S.	231	83—314
Ted Ray, Gt. Brit.	237	79—316
Charles Whitcombe, G. B.	238	78—316
*George Von Elm, U. S.	241	77—318
James Ockenden, Gt. Brit.	235	84—319

*Amateur.

HILL, FOOTBALL STAR, BURIED

BURGETTSTOWN, Pa., May 10.—Funeral services were held here today for Edwin Hill, New York University football player, killed by a revolver shot Tuesday in a friendly scuffle with a New York policeman.

Last rites were attended by representatives of the university, including Chick Meehan, coach, and Albert B. Nixon, graduate manager of athletics. Former schoolmates of Burgettstown High School were pallbearers.

Germans, First Since War, With U.S. Army

WASHINGTON, May 10.—(AP.)—For the first time since the World War two Germany army officers have been attached to the United States Army and will receive instruction for about a year at American Army service schools. Prior to the war military attaches of the German embassy here were permitted to observe American Army maneuvers.

The two officers detailed today with the approval of Secretary Good are Capts. Warliment of the Sixth Prussian Artillery, and Speidel, of the Thirteenth Wuertembergishes Infantry.

Blind Girl Athletes Will Vie for Honors

Thirty-five blind girls will take part in an athletic contest at the Western Pennsylvania School for the Blind tomorrow morning. Events scheduled are standing broad jump, basketball throw and 60, 50, 45 and 40-yard dash. C. Chauncey Butler, physical director, is in charge of the competitions, which are held annually under the auspices of the National Athletic Association of Schools for the Blind.

School Bonds Win In Youngwood Vote

GREENSBURG, Pa., May 10.—Youngwood voters have approved by a vote of 454 to 30, a $40,000 bond issue for building a large addition to the high school, following a special election. A combined auditorium and gymnasium are to be included in the new section.

RED CROSS HEAD HERE

MABEL T. BOARDMAN

Photo by Pittsburgh Sun-Telegraph.

MRS. GEORGE E. ALTER MRS. GEORGE PHELPS ROSE

Miss Boardman, national chairman of the home service department of the American Red Cross, here to address the Pittsburgh chapter's graduates. With her are Mrs. Alter, chairman of the Gray Ladies' Service, Red Cross, and Mrs. Rose, chairman of the volunteer service, Red Cross.

21 ARMY PLANES TO 'RAID' FROM CALIFORNIA AIRPORT

SAN DIEGO, Cal., May 10.—(AP.)—Twenty-one army airplanes were groomed for a takeoff here today on a mission which will include a "raid" on Cincinnati and a "long range bombing attack" on New York. The planes will travel 4,000 miles, participating in aerial tactics unique in the history of the Army Air Service and will return here June 1.

Maj. Carl Spatz, commander of the Army monoplane Question Mark on its history-making flight in January, headed the aerial unit, which was made up of three transport planes, three bombers and 15 pursuit ships. Twenty-seven officers and 29 enlisted men comprised the personnel.

The maneuvers over Cincinnati are programed for May 18. A description of the "attack" on the city and the aerial "defense" to be employed is to be broadcast nationally from one of the planes.

Several of the planes will participate in the long distance air raid on New York the night of May 22. This raid, too, will be described by radio.

The Army fliers will send a plane from Dayton, O., on a non-stop bombing flight, making use of the refueling tactics which they employed in the flight of the Question Mark.

After leaving Dayton, the plane will proceed to Middletown, Pa., where it will be refueled in the air. The bomber will continue on to New York and then return to Middletown, where it will be refueled again, this time at night, for the trip back to Dayton.

1,000 SIGN IN UNION STATION

The Pennsylvania Railroad Company, as represented by its executives and employes in the Pittsburgh zone, is a prime supporter of the movement of the Sun-Telegraph for the downward revision of taxes on earned incomes. More than 1,000 officers and employes in the Pennsylvania Station have signed petitions and others are still in circulation.

Superintendents, auditors, members of the clerical staff, department heads, trainmen, shopmen, yard workers and station employes of the big system have signed petitions and expressed their opposition to the income tax system.

ATTERBURY AIDS

While enginemen in their cabs today signed petitions, Gen. W. W. Atterbury, president of the Pennsylvania, in his office in Broad Street Station, Philadelphia, is considering a plan for giving every citizen connected with the organization an opportunity to join the petitioners over a nation-wide area.

Railroaders are particularly hard hit by the present method of assessing the income of wage earners, they declare, and this applies to trainmen as well as salaried officials and the army of men in the clerical departments. With one accord they praised the work of the Sun-Telegraph and other Hearst newspapers in their leadership in a campaign to save money for the people without embarrassing the government.

PETITIONS DISTRIBUTED

Blank petitions were distributed among the crews of the Pittsburgher, the Broadway Limited, the Pennsylvania Limited and other crack trains on the Pennsylvania system, and have been returned bearing the signature of every man from engineman to flagman. Freight crews, yardmen and section foremen joined the movement with equal spirit.

While transportation men were signing petitions by the thousand today, bank executives and their employes and men in brokerage houses beca... enthused in the intensive campaign and as a result hundreds of petitions are coming in from these sources. The Farmers Deposit National Bank, the Third National Bank, the Colonial Trust Company and other banking institutions and the brokerage firm of Post and Flagg are producing signatures in large numbers.

Braddock, Homestead, East Pittsburgh, Turtle Creek and Wilmerding are being canvassed in the suburban drive, and in each of these industrial centers of the Monongahela and Turtle Creek valleys the campaign is meeting with marked success, according to the returns received today.

Car Men to Protest 'One-Man' Extension

Members of Division No. 85, Street Railways Employes' Union, were prepared today to enter a protest with officials of the Pittsburgh Railways Company on the extension of the "one-man-car system." Decision to lodge the protest was made at a meeting of the union last night, when the proposal to extend the system on the Hamilton, Squirrel Hill and Brighton road routes was brought up. Thomas G. Robertson, vice president of the Pennsylvania Federation of Labor, took part in the discussions.

Greene County Auto Club Names Leader

WAYNESBURG, Pa., May 10.—John B. Dinsmore, of Waynesburg, has been elected secretary-manager of the Greene County Automobile Club. He will assume his new duties immediately. Although organized only a few months ago the Greene County club now numbers 475 members. A membership drive will be conducted during the coming summer.

Spanish Sea Fliers Arrive in Nicaragua

MANAGUA, Nicaragua, May 10.—(AP.)—The Spanish aviators, Capts. Ignacio Jimenz and Francisco Iglesias, landed here at 3:41 p. m. Eastern Standard Time. They left France Field, Panama, in their trans-Atlantic plane Jesus Del Granpoder at 9:36 yesterday morning. From here they are to fly to Havana, Cuba.

Injured by Blast, Sues for $20,000

Angela Paola, of 300 Devillers street, in a suit against Booth & Flinn, Ltd., filed in Common Pleas Court, asked $20,000 damages for injuries caused her by falling stones hurled into the air September 10, 1927, by blasting in the brickyard of defendant company near her residence.

BUY OR RENT

You Will Find the Best Selection of Homes Always in the Sun-Telegraph

Ingram—8 rooms, brick, hardwood floors, modern, bargain. See classification 67.

Sheridan—6 rooms, bath, near Langley High, trains, cars. See classification 60.

Mt. Lebanon—6 rooms, bath, level lot. See classification 63.

18th Ward—6 rooms, bath, finished attic, furnace heat, $55. See classification 42.

Carrick—New home, 6 rooms, bath, laundry, furnace. See classification 42.

Center Ave.—12 rooms, bath, furnace, laundry, large lot, excellent for rooming-house, $140. See classification 40.

Potomac Ave.—6-room house, bath, garage, $45. See classification 42.

If you want to rent or buy turn now to the rental and for sale ads in Today's Sun-Telegraph Classified Ads.

Court Orders Pitt to Explain Liberal Ouster

Pittsburgh Sun-Telegraph

FRIDAY, MAY 10, 1929

WALL ST. CLOSE

FIRST JONES LAW SENTENCE HERE

Today

The Dawn Drinkers.
Bigger, Better Prisons.
Airplane Photographs.
For Profit, Stocks, Not Wheat.

By ARTHUR BRISBANE

NEW YORK'S speakeasies have developed the "dawn drinkers," men and women that sit all night drinking, sometimes watching strange sights.

"Pop" Gallagher, who runs his little speakeasy in West Forty-eighth street and sends the profits to somebody higher up, describes the working of modern prohibition simply.

EIGHT dawn drinkers were in the back room at 7:15 a. m. when two men came in with Imogene, ordered "two beers and a Scotch," then drew pistols and held up the place.

"Pop" made no fuss, he knows better. Policeman Burns, in civilian clothes, was less wise.

HE WAS shot in the stomach, and will probably die. There is nothing important in the story, no real news. New York's 32,000 speakeasies are always picturesque and busy.

The interest is "Pop" Gallagher's frankness. Did he run a speakeasy? Sure, what else would he run?

JUDGE SIBLEY, of the Federal Court, tells Atlanta reporters that to apply the Jones law to all offenders would be out of the question. Many bigger and better jails would be needed if that were done.

THE judge sentences all prohibition offenders to jail, if he thinks they deserve it. "I sentence hundreds of defendants to the government prison each year. If all violators coming under the Jones law were sent there, there would be no place to put them." It is easier to make laws than to make them work.

PHOTOGRAPHS and scientific observations were made of the sun's eclipse from Iloilo Island at daybreak yesterday, under good conditions.

The United States Naval Observatory expedition took photographs from the ground, and from two airplanes, 5,000 and 10,000 feet up.

THAT is the beginning of photography that will add much to the knowledge of astronomers. Dirigibles, far up above agitating winds, and heavier than air machines far above clouds and moisture, will take star photographs clearer than any made thus far. The airplane will help men in all their work.

WHEAT prices were "smashed down" yesterday to a low price for the season, the lowest prices since May, 1924.

ON THE other hand, the gigantic holdings of United Corporation, a stock investment concern formed only a few months ago, have increased in value by $21,000,000.

Forming holding companies pays better than planting wheat.

There is, thus far, no call for "Wall street relief," in spite of high money rates.

EDSEL FORD, sailing to look after his father's foreign companies, yesterday told reporters that he does not complain.

New Ford cars are coming off the line 8,000 a day; 1,700,000 of them have been sold, and they have unfilled orders for 300,000 more.

THE Ford British company will sell 40,000 to 50,000 cars this year. And the Ford airplane factory expects to turn out one big plane per day. Somebody, some day, will manufacture 8,000 small flying machines a day.

It's hard to believe now, but when Henry Ford some years ago announced that he hoped to manufacture 10,000 automobiles a year, he was asked not to make ridiculous statements that would destroy banking confidence in the motor industry.

LAST night Helen Wills bowed before Queen Mary of England and then "backed out of the presence." That is not what she does when the tennis queen meets ladies on the court of honor. THEY bow, and back out.

WITH its low curtsey, long train, three feathers fastened in the hair, presentation at court is not an idle formality.

If you have not been presented, you are not eligible for court functions. You cannot attend garden parties at Buckingham Palace. In fact, you might as well stay home.

ZARO AGHA, of Constantinople, is believed to be 155 years old. Dullo Agha, riding to Angora on his faithful donkey, will prove to Mustapha Kemal Pasha that the age championship belongs to him.

He says he is 160, remembers well his last wife, whom he married when he was 90, and expects to live many more years.

His diet has been, for more than 100 years, cheese and garlic, and he has smoked ever since the age of five.

Find a moral in that, if you can.

AMERICANS that speculate, without knowing, are warned by men who know, not to gamble too recklessly in airplane stocks. Some of the foolishly air stock minded actually ran up the price of Seaboard Air Line stock, mistaking that railroad for an airplane concern.

LONDON reports that British airplane stocks have been soaring because of American buying. What do American speculators know about British air stocks?

What would have happened to your pocketbook, had you bought automobile stocks at random when the automobile was new, as the airplane is now. Where are those old automobiles now?

Be cautious. You will be grateful for this advice, if you take it.

THE "First Call Money of America Company" makes its little bow, issues 900,000 shares

(Continued on Page Eight.)

ORDERS PITT TO EXPLAIN OUSTER

A writ of alternative mandamus, directing the University of Pittsburgh to show cause by May 21 why Arthur G. McDowell and William Albertson, students, expelled because of Liberal Club activities, should not be reinstated, was issued today by Judge Thomas J. Ford.

The petition for the writ was presented by Attorney Henry Ellenbogen, acting for the Civil Liberties Union. After filing the petition he conferred with Attorney James S. Crawford, the university counsel, to fix a time for the hearing. When they could not agree, Attorney Crawford holding out for 15 days' notice, the court set the time, 11 days hence.

Petitions for the writ set forth that Albertson and McDowell were expelled upon orders of Chancellor John G. Bowman without consultation with or approval of the faculty, in direct violation of the charter of the university and of its regulations, and without any hearing whatsoever.

It brands the student's expulsion as "unjust, unfair and contrary to law, and done in total and utter disregard of the commonest and most fundamental principles of justice."

Petitions requesting Chancellor Bowman to grant the faculty a hearing are being circulated among its members. They point to university regulations in the students' handbook for 1928-29, which, under the caption, "Misdemeanors and offenses," reads:

"In case any student shall be guilty of immoral conduct or of gross violations of the laws of the state, or in case he should be persistently negligent or disorderly, he may be either suspended or expelled from the institution at the discretion of the fac-

(Continued on Page Eight.)

HUGE DIRIGIBLE HEADING HOME

PUNXSUTAWNEY, Pa., May 10.—The Navy dirigible Los Angeles passed southeast of this city in plain view at 10:40 this morning. It was headed southeast and apparently flying low. The hum of the engines could not be heard.

After passing over Erie at 9:05 a. m., where a telegram dropped from the ship said its radio generator was out of commission, the Los Angeles flew above Oil City at 10.15, proceeding here on its return flight to Lakehurst, N. J., where it is expected to land at sunset.

WILEY TAKES CHARGE

LAKEHURST, N. J., May 10.—(AP.)—Lieut. Commander Herbert V. Wiley, recently named commander of the Naval dirigible Los Angeles, made his first flight as master of the ship yesterday.

Commander Charles E. Rosendahl turned over command of the Los Angeles to Commander Wiley and now becomes squadron commander for rigid airships of the training and experimental squadron.

Morrows Silent On Wedding Date

NEW YORK, May 10.—(AP.)—The Associated Press today received from Mrs. Dwight W. Morrow's secretary a telegram stating that Mr. and Mrs. Morrow have no announcements to make at the present time regarding the wedding of their daughter, Anne Spencer Morrow, and Col. Charles A. Lindbergh.

The telegram said that announcement would be given to members of the press "when they are issued."

STREET CAR PASS WEEKLY AWARDS DUE TOMORROW

The first week of the street car pass campaign of the Sun-Telegraph and Pittsburgh Railways Company is drawing to a close.

Tomorrow, for the first time, the grand weekly awards totaling $200 will be published in the Sun-Telegraph.

The first grand weekly award will be $100, the second grand weekly award $50 and the 10 other awards of $5 each.

Photo by Pittsburgh Sun-Telegraph.
ROSE MARSILI.

Street car conductors throughout the city already report growing interest in this weekly phase of the campaign, which will see $700 given away to car pass holders each week.

Among the many car riders who called at the Sun-Telegraph's offices yesterday to collect their awards was Miss Rose Marsili, 814 Estella avenue, who says she always buys a street car pass "because it saves money."

Charles Flick, 701 Reedsdale street, goes to St. James school, Wilkinsburg. Living on the North Side, Charles, aged 12, uses his pass to go to and from school each day.

Photo by Pittsburgh Sun-Telegraph.
CHARLES FLICK

His pass, No. 65,019, brings him $5, which he says he "will give to my mother, so that she can put it in the bank for me." Charles says he has quite an account already. He reads the Sun-Telegraph on his way home from school every day.

The Sun-Telegraph and Pittsburgh Railways Company will give away $700 in cash and street car passes as rewards to users of the current weekly passes.

Twenty-five holders of current passes will each day be eligible to collect their awards of free passes good for the following week, and five will daily find the numbers of their passes in the Sun-Telegraph, qualifying them to receive a $5 reward. Another five will receive $2 each day.

Employes of the Pittsburgh Railways Company and the Sun-Telegraph are not eligible in this campaign.

Holders of the following current passes will receive a pass good all next week upon application at the Pittsburgh Sun-Telegraph offices:

72	31,415	56,191	59,063	61,503
7,339	37,487	64,769	66,700	69,467
13,304	39,234	73,016	75,003	78,362
18,119	40,001	79,253	80,516	83,615
27,000	46,611	86,343	28,357	50,050

The following passes entitle their holders to receive $5 cash:

9,362	27,888	47,574	68,822	79,021

And these five numbers will obtain $2 each at the Pittsburgh Sun-Telegraph:

11,983	22,579	29,395	43,666	68,222

Watch for the announcement of the grand weekly rewards in tomorrow's Pittsburgh Sun-Telegraph!

TWO CHILDREN DIE OF BURNS

Burns took the lives of two children in Allegheny County today, according to the coroner's reports. Bernice Veil, 9, of 1009 Josephine street, McKeesport, succumbed in the McKeesport Hospital from burns suffered this morning when her clothing caught fire at an open gas stove.

An 8-month-old child named Hormel, of Oakdale, died of erysipelas following burns, the coroner was notified.

Raiders Get 6 Stills, 300 Gallons Liquor

BROWNSVILLE, Pa., May 10.—Six big stills with capacities of more than 150 gallons each and 300 gallons of moonshine were seized by state police in raids conducted at Masontown and Republic.

FORNEY REWARD OFFER MAILED

The circulars offering $5,000, in partial payments for the capture of Alfred W. Forney, alleged slot machine "king," were being mailed by county detectives today.

District Attorney Samuel H. Gardner ordering the circulars mailed after conferring with Judge James B. Drew, who said that he would accept all responsibility for mailing the circulars in their present form.

The circulars do not contain the words "upon conviction," which County Solicitor W. Heber Dithrich said several days ago are necessary to make the reward offer legal. They offer $500 for the arrest of Forney and $4,500 for his delivery to Allegheny County court jurisdiction.

BANDIT ROBS DOWNTOWN GARAGE

A man about 25, armed with a revolver and speaking with a southern accent, early today held up the Seventh Street Garage, 125 Seventh street, rifled two cash registers of $275 and escaped.

The money belonged to the garage and to the Kissell-Skyles Co., an auto renting firm, housed in the same building.

Aaron Osborne, Negro, 23 Sylvania street, night watchman, and Charles Stevens, 24, of 5485 Hays street, were in the garage when the man entered and asked about renting a car, they told police. After talking a few minutes he drew a revolver, commanded Osborne to lie on the floor, and directed Stevens to open the cash register. From the till belonging to the garage he took $125. Then noticing another belonging to the Kissell-Skyles Co., he ordered it opened, taking $150 in bills.

A double drawer in one of the registers, in which there was $200 in paper money, was overlooked.

After taking the money the bandit ran through a rear door, where he leaped into an automobile parked and escaped.

DELMONT HOST INDICTED

Thirteen indictments against 16 persons charging liquor law violations, 12 of them under the Jones act, were returned by the Federal Grand Jury today.

Joseph Jaffe, proprietor of the Delmont cafe, second floor, 120 Federal street, was indicted on charges of sale and possession of liquor and maintaining a common nuisance.

Others indicted on similar charges were Jacob Hanckowich, 309 Carson street; Joseph and Frank Ostrouski, 5419 Butler street; Frank Ostroska, 5227 Butler street; Rudolph Weber, 5231 Butler street; John Trempus, Fiftieth street and Harrison avenue; Louis Ostroska, 5427 Butler street; M. Cervice, Springdale; Alex Shranko and Joseph M. Deist, manufacturing and possession at Stoyestown, Somerset County; Pete Kaskanas, possessing and transporting, Pittsburgh; Alber Paul, manufacture and possession, Summerhill, Cambria County; James Good, Camp Campbell and Ralph H. Miller, sale and possession, Pittsburgh; Andrew L. Schlegel, sale and possession, Pittsburgh.

All except Schlegel were indicted under the Jones law provisions.

Wife of 'Bugs' Baer Dies From Typhoid

NEW YORK, May 10.—(INS.)—Mrs. Arthur Baer, wife of "Bugs" Baer, celebrated humorist, died today at their home here from a severe attack of typhoid fever. She was 29. Mrs. Baer was stricken with a cold about four weeks ago and was ordered to her bed, but an acute case of typhoid fever developed.

In the Sun-Telegraph Today

Theaters, Movies	Page 15
Weather Detail	Page 23
Fiction	Page 26
Magazine	Page 32
Radio Programs	Page 33
Society	Page 34
Sports	Pages 38, 39, 40
Finance	Pages 41, 42, 43

FORD ON TRIP HERE SHUNS BIG CARS

Mr. and Mrs. Henry Ford and a party of friends arrived here today in the Ford private car over the Pennsylvania Railroad from New York.

The Fords weren't in the city five minutes before they had played the principal roles of an automotive comedy.

A Rolls-Royce, a Lincoln and a new Ford sedan were lined up to carry the visitors.

Mrs. Ford chose the Rolls.

Mr. Ford selected the Ford.

The Lincoln, haughty brother of the Ford, rolled away empty.

LEAVES FOR DETROIT

Mrs. Ford, who is president of the Michigan council of the Woman's National Farm and Garden Association, is the guest of the Pittsburgh council of the association today and tomorrow when it meets at the Allegheny Country Club in Sewickley.

In one of his new sedans, furnished by the Pittsburgh agency, Ford immediately set out for Detroit, Mich., his headquarters, according to G. F. Nelson, local Ford manager, who met the manufacturer at the station.

Nelson said Ford had asked the location of Fremont, O., and it was presumed that he intended to stop off there on the trip.

Ford was being driven by E. W. Turner, local Ford employe.

LUNCHEON FOR WIFE

Mrs. Ford went directly to Dundee Farm, the estate of Mrs. Walter S. Mitchell, in Sewickley, where she had breakfast. The party then motored to the home of Mrs. Henry R. Rea, where the executive meeting of the National Farm and Garden Council was being held this afternoon.

She was entertained at luncheon at the Allegheny County Club. A business session of the Farm and Garden Association followed the luncheon. Tomorrow morning the members will be entertained at the Dundee farm.

Two Bombs Wreck Chicago Dairy, Inn

CHICAGO, May 10.—(AP.)—Two bombs were hurled early today in different parts of the county and both caused considerable damage. Three men were arrested in connection with one bombing, which partially wrecked the Avenue Inn, a roadhouse in Niles, a northwest suburb.

In the other bombing, the dairy plant of Josef Wagner, in suburban Cicero, was damaged. Of the three arrested in connection with the roadhouse bombing, Peter Oszakowski, former chief of police of Niles and owner of the inn, identified William Curlo, his recent political rival, as man with whom he recently had trouble.

Downtown Pool Raid Nets Four Suspects

County detectives raided the alleged downtown headquarters of the New York Clearing House Pool at 530½ Sixth avenue today. Four men were arrested in the raid. Paraphernalia, including three adding machines, books, lottery tickets and $59.98 in cash, were seized. Those arrested were Thomas Papas, Meyer Schwartz, John Milton, Negro, and Lan Thorngan, Negro. They were arraigned before Alderman George J. Anderson on charges of conducting a lottery and all were held for court under $1,000 bail each.

Wales Welcomes Postal Delegates

LONDON, May 10.—(AP.)—The Prince of Wales today welcomed 200 delegates from 80 countries here for a world postal conference. The opening ceremony in the royal galleries of the House of Lords was attended by the diplomatic corps.

Visitor

MRS. HENRY FORD

Mrs. Ford, wife of the automobile manufacturer, will be entertained by members of the Pittsburgh chapter, Women's National Farm and Garden Association here today and tomorrow.

DRIVER BLAMED IN OHIO BUS CRASH

WASHINGTON, May 10.—(AP.)—Blame for the collision between a motor bus and a Lake Shore Electric Railway passenger train January 22, near Bellevue, O., in which 20 persons were killed and several injured, was placed today on Edward Butler, driver of the bus, in a report to the Interstate Commerce Commission by W. P. Borland, director of the commission's safety bureau.

The report said the accident was caused by the bus being driven on the tracks directly in front of the approaching train.

20 KILLED, 9 HURT

In the collision 20 bus passengers were killed, nine passengers and one employe of the bus line and two passengers and one employe of the passenger train were injured.

The Commerce Commission has informed that while the crossing where the accident occurred was not protected either by a watchman or automatic flash light devices, the bus driver was thoroughly familiar with the conditions at the crossing, having driven over it daily for several months.

The bus driver said snow restricted his view to a distance of 25 or 30 feet, but Borland reported that other evidence indicated that visibility was from 700 to 900 feet.

PITTSBURGH CASUALTIES

Louis Weiss, 45, baker of Bowes street, Homeville, and Louis Flynn, Steubenville, O., were among those killed in the crash. Harold Schaffer, 20, 645 Harker street; George Williams, 59 Cust street, and Edward Williams, of Gertrude street, all of Pittsburgh, were among the injured.

Former Mrs. Corey Engaged to Prince

PARIS, May 10.—(INS.)—Mabelle Gilman Corey, one-time Broadway favorite and former wife of William Ellis Corey, multi-millionaire metal magnate and capitalist, gave official confirmation today that she is shortly to become the bride of Prince Louis of Bourbin-Orleans, a cousin of the King of Spain.

The news was made known at a tea party in Mrs. Corey's sumptuous apartment at the Hotel Plaza. She announced that she and the Prince would be married at San Reno, Italy, on June 1.

30 MONTHS FOR HAULING LIQUOR

The first sentence under the Jones act was meted out in Federal Court today to J. R. (Slim) Austin, of Library road, characterized as "the most persistent and dangerous liquor law violator in this district."

Austin pleaded guilty and was sentenced by Judge F. P. Schoonmaker to serve two years and six months in Atlanta penitentiary, one hour after he had been indicted by the grand jury on a charge of transporting four cases of liquor at the time of his arrest near Uniontown yesterday.

Austin previously had been sentenced today on four other liquor charges to which he had pleaded guilty.

FINED $500

On a conspiracy charge Austin was fined $500. On the other charges, based on violations prior to the Jones act he received prison terms of a year and one-half and two years.

These prison terms, however, were ordered to run concurrently with the Jones law sentence. Thus Austin will serve only two and one-half years, although actually sentenced to four.

Austin also was indicted in the so-called Greene County conspiracy case, along with a score of others, including Sheriff Arno S. McClellan.

SOUGHT FOR TWO MONTHS

Prohibition agents captured Austin yesterday following a two-month hunt, after he had failed to appear in court for sentence on a liquor charge.

Joseph A. Frayne, special investigator of the prohibition department, a former assistant administrator of this district, testified today that Austin was a flagrant liquor law violator and dangerous in that he was a "double crosser."

"He would go to prohibition headquarters," testified Frayne, "ostensibly to give information and point out places where liquor law violations were taking place.

"While riding around with agents he would parade them before bootleggers in Fayette and Greene counties and would boast of being able to protect violators. He would besmirch the reputations of prohibition agents. Just as long as he is given freedom he will continue in the bootleg racket."

PITT SUSPENDS FRATERNITY

Because it took in two football stars whose scholastic grades were not up to the mark, a fraternity at the University of Pittsburgh was suspended today by the Inter-Fraternity Council, a student group.

The gridiron athletes were Alfred Dimeolo, captain-elect of the football team, and Jimmy Rooney, one of the North Side Rooney brothers of athletic fame. The fraternity was the Theta Kappa Nu.

Wayne Kunde, president of the Pitt chapter of the fraternity, admitted the fraternity made a mistake in admitting the athletes.

The fraternity officials thought the requirements for fraternities members were the same as those set up for football and, knowing Dimeolo and Rooney were eligible for football, initiated the men last June.

The difference in requirements is slight, it was pointed out, although the rules require better scholastic work from potential fraternity members than from football team candidates.

A student must pass 12 credits to be eligible for football. He must pass 12 credits to join a fraternity and in so passing attain marks that will win 12 quality points.

While Dimeolo and Rooney passed their scholastic work and were eligible for football, their marks were not high enough to meet the stiffer fraternity requirements, it was explained at the university.

Liquor Law Jails Mother of Seven

BRIDGEPORT, Conn., May 10.—(INS.)—Mrs. Mary Brazina, mother of seven, with the youngest at her breast, today began serving 30 days, to which she was sentenced as a bootlegger by Judge Buckley in City Court.

U. S. Steel Unfilled Tonnage Shows Gain

NEW YORK, May 10.—(AP.)—The United States Steel Corporation today reported that its total unfilled tonnage as of April 30 was 4,427,763, an increase of 17,045 tons over March 31.

HIDDEN FIRES by Aileen DeVilbiss

Don Carlos Whiting Catches Early Ferry—Just in Time to Find Wife in Arms of Another

CHAPTER I.

BY SUCH small matters as the turn of a road, or taking the wrong side of a street, does the destiny of mankind hinge.

Had Don Carlos Whiting caught the 11 o'clock ferry from the San Francisco slip that fair moonlit night, instead of an earlier one, this story would have been different. He would not have seen Eve, the girl to whom he had been secretly married, whom he loved dearer than life itself, in the other man's arms. . . .

Somewhere that night, his evil star was shadowing Don Carlos . . .

He was thinking of Eve as he sat on the deck of the little bobbing, yellow ferry, which was taking him over to Sausaito, on the shores of Marin. The hills looked black against the whiteness of the night.

How he loved her—this fair girl who looked like one of Botticelli's angels! Hair of that delicate sheen which the daffodil has caught in its silken net; soft, limpid eyes of the deep blue of clear, glacial lakes. He was to find out this very night that her nature was as cold as the water, which springs from mountain sources. But, if poets do not lie, lovers are blind—and Don Carlos had been up to this time. For he loved Eve Carson with an overwhelming love.

He had met her in those lonely days following his return from Paris, where he had been studying literature at the Sorbonne, and her fair beauty had captivated him from the start. She was such a change from the dark French women whom he had known the four years in Paris. He could not sleep nights, thinking of the success which must come to him in his chosen work if he worked hard . . . that success which was to be laid at the tiny, slender feet of Eve.

But by such small matters as the turn in a road are the affairs of men changed.

There at the bend of the wooded path, where nestled the tiny bungalow among the eucalyptus trees which Eve shared with another girl, Don Carlos was struck dumb at the sight he saw through the bright shaft of light gleaming from the window.

Eve in another man's arms! When she had sworn she loved him only!

She had neglected to pull down the shade while she stood in the other man's arms. She had on a pale blue negligee

(Continued on Page Twenty-Six.)

27 CONGRESSMEN ADMIT APPLAUDING RUM SLAYING

DEFEND CHEERS, MEANT FOR 'OFFICER DOING DUTY'

WASHINGTON, May 10.—Twenty-seven members of the House of Representatives admit having applauded the act of a policeman who shot and killed a 21-year-old bootlegger during the chase of a liquor-laden automobile through the streets of Washington.

There may have been more who took part in the demonstration which caused a scene of wild confusion on the floor of the House, but at least 27 have gone on record about it, a checkup completed yesterday revealed.

DEFEND ACTION

But they insist it was not the killing of the youth they applauded, it was in support of the officer in trying to capture a man committing a felony. Representative Hudson, of Michigan, was emphatic in this. He declared:

"No member intended to applaud the killing of this man."

Some of those who applauded asserted the policeman they had upheld shot in order to apprehend a person in the act of committing a felony which was endangering the officer's life.

That policeman, Clyde O. Rouse, was pursuing an automobile which threw out a dense smoke screen, they pointed out. The operation of a smoke screen is a felony in the District of Columbia. The smoke screen, belching out when the rum car and the pursuing police car were traveling at high speed, endangered the policeman's life, they argued.

SHOOTING "JUSTIFIED"

Representative Beers, of Pennsylvania, said:

"Any violation of law that by statute is in the category of a felony will justify an officer in shooting if necessary to bring about the arrest of the perpetrator of the crime. Any person using a smoke screen lays himself open to such use of force."

Representative Holaday, of Illinois, who made the speech in the House which brought the applause and its quick denunciation from other members, says he had stressed the smoke screen during his remarks.

But the wave of applause broke out when he described the shooting, how Rouse fired four shots into the car's fender and then a fifth, which "passed through the back of the car, struck the driver (Ottmer Fleming) in the back of the head and killed him."

SMOKE SCREEN STRESSED

Nevertheless, it was the "smoke screen," alleged commission of a felony, which the members stressed as justifying the shooting and their applause.

Representative Dickinson, of Iowa, declared:

"I believe an officer justified in using his pistol only in self-defense. But the use of a smoke screen of itself constitutes a form of attack upon an officer pursuing a car so equipped, and justifies the officer in shooting.

"The smoke screen is in the same class as an attack on an officer with a knife, a gun or any other dangerous weapon. The crime the fugitive may have committed, for which his arrest is sought, is beside the question. Whether it be burglary or anything else, I will applaud any officer who shoots under such circumstances."

HOLADAY EXPLAINS

Representative Holaday explained:

"Either the officer must have the right and the moral support in the use of force, if necessary, in order to capture these men, or there will be no way in which a man can be apprehended that is fleeing in an automobile, be he guilty of bootlegging, bank robbery, murder or any other crime.

"I believe it is time when we as members of Congress and the citizens of this country should come to the support of officers attempting to do their duty."

WOMAN'S VIEWS

Quite a different point of view, however, was taken by Mrs. Pearl Oldfield, of Arkansas, who said:

"There are fanatics on both sides of the prohibition question. I believe in and uphold prohibition, but I have tried to keep in the middle of the road.

"I did applaud. I am sorry that this terrible thing happened, and I did not applaud that. I seemed to think it is our duty to uphold the officers in the discharge of their duty.

"This policeman did go beyond what he should have done. We have not declared bootlegging a capital offense yet. But the policeman did what he thought was his duty, and I applauded him for that.

JONES LAW NO AID

"I am afraid these laws, like the Jones law, are becoming so stringent that they will react to the detriment rather than to help the prohibition cause. The situation is terrible and seems to be growing worse.

"I believe an officer should shoot in self-defense or when he sees other lives in danger. The lawbreakers will dare to commit any crime on earth if the police are not to be permitted to use their pistols."

Members in general refused point-blank to specify just what felonies or any misdemeanors they considered as warranting an officer to use his revolver in order to capture the alleged offender. Several, however, emphasized that it is an established principle of law that the use of firearms by officers is permissible only in felony cases and in no circumstance where the crime committed is rated a misdemeanor.

"RIGHT TO SHOOT"

The applauders declared no matter what the felony, an officer has the right to draw his weapon in self-defense, or to use any means to capture the alleged offender for burglary, assault, robbery or any other serious offense.

Representative Colton, of Utah, said:

"When an officer sees a felony committed in his presence he has the right to use whatever force is necessary to arrest the offender. The use of firearms should be the last resort, but the officer should effect the arrest even if he has to use firearms. This would include cases of murder, attempt to take life, robbery or any other of a long list of crimes that are felonies under the law.

"If that officer felt the man was trying to endanger his life by running him into the curb or laying down a smoke screen, then he was justified in using his gun."

"DOING HIS DUTY"

Representative Yates, of Illinois:

"Yes, I applauded just as loud as I knew how. If you will read the record you will see that the applause was because an officer of the law, sworn to uphold the law, was honestly doing his duty, no matter what law he was undertaking to enforce at the time. It is all very clear in the record for what the applause was intended, if you read all the passages where applause was noted, and not single out just one sentence."

Representative Sparks, of Kansas:

"It was unfortunate that the applause came in the wrong place. As is recorded in the record it makes it appear it was because this rum runner had been killed, when I am sure every member who applauded was applauding Representative Holaday's speech as a whole in upholding the officer for doing his duty under the law as he saw it, and not that particular passage describing the killing."

Representative Shaffer, of Virginia:

"I applauded Representative Holaday's speech because he commended an officer for upholding the law. I did not applaud because a bootlegger had been killed."

OTHER COMMENTS

Other members expressed themselves after very much the same general line. Here are some of the comments:

Representative Clark, of Maryland:

"I applauded the officer for doing his duty. I did not applaud the killing of the boy."

Representative Leavitt, of Montana:

"I think the officer in this case was fully justified in shooting when he did. I do not look on this as a prohibition case. This officer shot only after the man turned on his smoke screen, a felony under the laws of the district of Columbia."

Representative Lee, of Texas:

"I applauded what Mr. Holaday had to say, and am in sympathy with him in upholding the officers of the law."

'NOT A CRIME'

Representative Strong, of Kansas:

"It is not a crime for an officer to apprehend a man who has committed a felony in his presence nor is it murder if the officer shoots the man while he is endeavoring to escape."

Representative Simmons of Nebraska:

"Men engaged in the liquor traffic are willing to commit murder without regard to whether it is an officer or a private citizen if they get in the way or oppose their business. Men engaged in this illegal traffic ought to know that death is the possible result from their unlawful acts and the business they follow. We applauded not the death of a man but an officer not afraid to do his duty."

Representative Luce of Massachusetts:

"We were not applauding murder, we were applauding an officer for upholding the law. Any offence that endangers the lives of others justifies an officer in using his weapon. A man using a smoke screem is endangering everybody on the road who may be in his path."

ONLY MINORITY CHEERED

The checkup of the house membership shows that those who did applaud were vastly in the minority, and far from "at least four-fifths of the members of the house," as representative Summers of Washington declared on the floor in a later discussion of the incident.

The poll definitely accounted for 309 House memberships, three-fourths of the 435 total. A majority of the 126 not accounted for were out of the city during the period of the canvass, while the House was marking time, waiting for the tariff bill to be reported and debate on it to get under way.

The cancass accounted for 171 members absent from the Chamber at the time. Only four of these, when questioned, would go on record as approving the applause. Seventy said specifically they did not approve it, while 97 did not commit themselves. Of both the latter two groups, however, there was a goodly number who were emphatic in declaring they were for law observance and upholding officers of the law, while others branded the demonstration as a "black" page in congressional history.

THE TWENTY-SEVEN

Here are the 27, who were in full accord with Holaday's remarks:

Beers, Pa.; Cramton, Mich.; Colton, Utah.; Clark, Md.; Dickinson, Ia.; Dunbar, Ind.; Eaton, Colo., Mudson, Mich.; Holaday, Ill.; Johnson, Washn.; Leavitt, Mont.; Lee Tex.; Luce, Mass.; Magrady, Pa.; Mouser, Ohio.; O'Connor, Okla.; Oldfield, Ark.; Strong, Kan.; Simmons, Neb.; Summers, Mar.; Shaffer, Va.; Shott, W. Va.; Sparks, Kan.; Swick, Pa.; Sloan, Neb.; Underhill, Mass.; Yates, Ill.

Saw Mill Run Road Work Begins Monday

Ground will be broken for the Saw Mill Run boulevard improvement Monday morning at 11 o'clock. Henry Meuschke, of Castle Shannon, and Henry Tranter, West End, have been delegated the honor of turning up the first shovel of earth by Chairman Joseph G. Armstrong, of the board of county commissioners. Both have been urging the improvement since 1912. The ceremony will take place at the junction of the McKinley Park branch of the new road and the main boulevard.

School Girl Dead In Dry Bath Tub

ZANESVILLE, O., May 10.—(AP.)—Clair McDaniel, 15, student at a girls' school in Columbus, was found dead in a bath tub at the home of Mr. and Mrs. Henry Austin, her grand-parents, here yesterday. Acting Coroner Harry Glaser, who is investigating, said there was no water in the tub and that the cause of death had not yet been determined.

Former Politician Found Incompetent

CHICAGO, May 10.—(INS.)—Adjudged incompetent to handle his funds, a conservator was to be appointed today to take charge of the estate, estimated at close to $100,000, of Neils Juul, former congressman, state senator and for 16 years collector of the port of Chicago. The ruling was on a petition of Juul's wife and children.

Girl, 16, Sentenced For Purse Theft

WASHINGTON, Pa., May 10.—Mary Smith, 16, of Mine Three, Allegheny County, pleaded guilty here to rifling pocketbooks and clothing of patrons of beauty shops. She was sentenced to the Pennsylvania Training School at Morganza. The girl operated in Wheeling before being caught here, it is said.

Man Dies Awaiting Physician in Office

SHARON, Pa., May 10.—C. J. Heilig, 49, of Sharpsville, died while sitting in the office of a local doctor where he had gone for medical attention. Heart trouble was given as the cause. Mr. Heilig was the father of Miss Grace Heilig, Sharpsville High girls' basketball coach.

Ill, Man Hangs Self 2 Days After Friend

SHARON, Pa., May 10.—Perry Chatley, 57, committed suicide at his home in French Creek Township yesterday by hanging himself. The man was a neighbor of Henry Johnson, another farmer, who hanged himself Tuesday.

Bus Driver Injured As Own Car Crashes

WASHINGTON, Pa., May 10.—Willard Burns, 26, driver for the White Star Bus Lines, and son of Dr. W. J. Burns, of this city, is in the Washington Hospital suffering from a broken jaw and severe head injuries suffered when he took to the ditch to avoid a collision and crashed into a telephone pole near Claysville. Burns was driving his own car.

Park, Shop and SAVE at DONAHOE'S!

★ *Park With Safety — Shop at Leisure!*

DONAHOE'S Parking Lot is the mecca of those who want to park and shop quickly and save money.

A few minutes' shopping at DONAHOE'S will more than save the cost of 1½ hours' parking on our convenient lot—and you will have time to spare for other shopping.

While you're away from your car you know that it's fully protected from malicious mischief and thievery. On DONAHOE'S parking lot your car is SAFE—and you can get it out in a minute. No delays.

Courteous Attendants Give Helpful Service.

Three Convenient Entrances

1—DIAMOND STREET—Opposite DONAHOE'S. 2—FOURTH AVENUE—Just above Market.
3—DIAMOND SQUARE—At Market House.

Day Rate, 15c First Hour

1 1-2 HOURS, 25c 2 HOURS, 35c

Night Rate—6 P. M. to 12 P. M. 35c

★ Items on Sale in DONAHOE'S Downtown Stores Only!

A Tender Beef Roast, Dripping With Juice!

—with New Potatoes and plenty of Fresh Vegetables—the family's choice for Sunday's dinner.

DONAHOE Chuck Roasts

—steer beef of highest quality; in color it is a bright cherry red and velvety in appearance — a roast exceptionally tasty — special—whole cut ..... 32c lb

Less than Whole Cut Chuck Roast—the same high quality—pound, 35c
Extra Fine Standing Rib Roast, lb. 40c

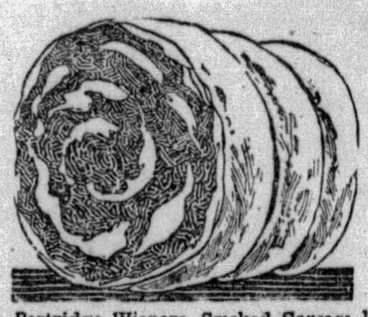

Boneless Shoulder Roasts of Choicest Steer Beef

From the shoulder of DONAHOE quality steer beef — boned, rolled, tied, ready to put into your roaster. When it comes from the oven, you will have a savory, flavorful roast..... 40c lb.

Boneless Rolled Rump Roast of Beef, pound.....45c

Partridge Wieners, Smoked Sausage, lb. 38c. Partridge Frankfurters, Knackwurst, lb. 35c.

DONAHOE'S "93 SCORE" BUTTER

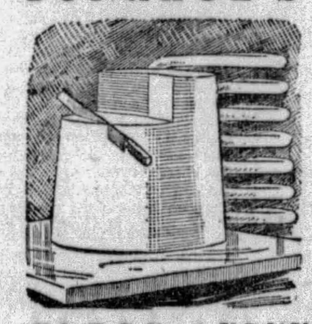

—the Standard of Quality; in Pittsburgh it is the butter by which all other butter is judged. Take home a pound at this low week-end price.

50c lb.

BEST Butter in Pittsburgh!

FIFTH AVENUE EGGS

—large whiteshell eggs; INFERTILE, produced only for EATING. Finest eggs sold in America! 43c doz.

Fresh Eggs from Nearby Farms, browns and whites, dozen, 39c.

A Low Price On GEISHA Crabmeat

—Sweet, lump crabmeat; ideal for salads or crabmeat a la Newburg. Very special for the week-end.

3 Cans for 95c

Airship Sardines, individual cans—12 cans 89c.

For the Week-End! Save 10c a Pound on FRESH Long Island Ducklings★

—they're beauties—6 to 8 weeks old!

What roasts they will be! Plump, meaty ducklings raised to maturity by scientific feeding in the pens of Long Island's foremost duck farms. Imagine, ducklings six to eight weeks old—imagine, what a treat they will be! And the price is VERY low!

45c regularly, special

35c lb.

★*DONAHOE'S French Bread*

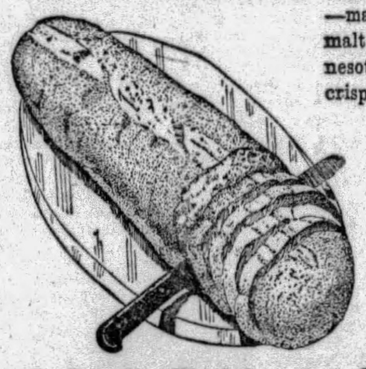

—made with whole milk, diamalt and finest blended Minnesota flour. You'll like the crisp crusts. Butter liberally with DONAHOE'S Butter and it's a treat indeed! Special for the week-end

11c loaf

★ *Lady Baltimore Cake*

—the dessert delicious! Cherry, Nut and Raisin filling—Marshmallow icing. Priced very low at 50c ea.

Fifth Avenue Peas

—tiny, tender, sweet—peas with that FRESH flavor. Regularly 25c can, special ..... 5 cans for $1

My-Te-Good Beans, Green or Wax, 3 cans, 50c.
My-Te-Good Apple Butter, quart jar, 25c.
Bagdad Ginger Ale, 3 bottles, 35c; dozen, $1.25.

★*Decker's Town Club Braunschweiger*

—the sausage de luxe! Incomparable in sandwich form, also as an appetizer. A tempting addition to luncheons or afternoon teas. Comes ready to serve, or it may be fried, if you prefer. Regularly sold at 45c lb., special..... 39c lb.

FREE! INTERESTING COOKBOOK

with every purchase of 2 packages

KNOX Sparkling Gelatine

The Cookbook will tell you many new ways of making tempting desserts, etc., with the well-known KNOX Sparkling Gelatine. Special..... 2 pkgs. for 39c

Raycrest Bartlett Pears—large halves—3 large cans 79c

Barbecue Roasted *Ford Sedalia Chickens* ★

—what a treat! Tender springers, dripping with juice, delicately browned, sizzling hot—right off the fire. Weigh 2½ pounds each before roasting—special

1.39 each

★ Old Fashioned Cole Slaw, lb., 23c

★ Baked Ham Loaf, lb., 55c

Heinz Gift Box for Mother ★

—beautifully decorated tin box with hinged cover, filled with HEINZ fine foods. $3.00 value at

2.19

Campbell's Beans

—with pork and tomato sauce—handy to have in the pantry. Stock up at

6 cans for 55c

A Fruit Basket For MOTHER! ★

Choicest fruits from the garden spots of the world artistically packed. Special

$3.50 basket

Mammoth Pansies—extra large flowers—12 plants in chip....79c

Remember MOTHER!

SHE Never Forgets YOU!

Mother's Day Box of DONAHOE'S Candies

—fresh from our own confectory! Rich milk chocolates and tasty dark chocolates, with fine glace fruit slices make up this attractive Mother's Day Box of DONAHOE'S Fine Candies—Appropriate verse on cover. We can sell these candies at so low a price because we make them ourselves!

69c lb. box

★Other Beautiful Mother's Day Candy Boxes, $1.15 to $2.35

★Glace Fruits, Fresh Nutmeats, Stuffed Dates also packed in attractive Mother's Day Boxes—wide selection—priced from 75c to $5

Large Klondyke Strawberries

—extra fine, the sweetest, largest of all the wonderful berries we've had this season. You'll want some for strawberry shortcake!

2 quarts for 49c

Homegrown Asparagus, 2 bunches.....29c
Fresh ripe Tomatoes, 6 in carrier.....29c
Iceberg Lettuce, 2 large heads.....25c
Fresh Telephone Peas, ½ peck—45c
New Carrots, 4 bunches—25c

Give MOTHER One Of These BEAUTY POTS★

Three beautiful geraniums and four to five splendid young ferns, attractively planted in large pot..... $1.29

Flowering Begonias, Thurston Begonias and Geraniums—splendid selection.

★*Boston Ferns*—sturdy plants with deep-green fronds—two sizes—$1.49 and.... 89c each

Junket

REG. U.S. PAT. OFF.

makes Milk into DELICIOUS DESSERTS

Chocolate, Vanilla, Lemon, Orange, Raspberry, Coffee

Choice of 6 Tempting Flavors

3 pkgs. for 33c

Donahoe's

Two Convenient Downtown Stores and CAFETERIAS

FIFTH AVENUE: Between Wood and Market
421 Smithfield St., bet. 4th Ave. and Diamond St.

Fresh Roasting Ears

—just received from Texas! Large, well-filled ears — treat yourself Sunday. Dozen..... 59c

Gimbels

SIXTH AVENUE AT SMITHFIELD STREET, PITTSBURGH PHONE ATLANTIC 4400

Sole Owners and Operators Broadcasting Station WCAE

Anniversary Sale

TWO HOURS FREE PARKING

Drive into parking lot at Wm. Penn Garage, off Bigelow Boulevard and Gazette Square, come to the store and shop, then get parking check at Information Desk, street floor.

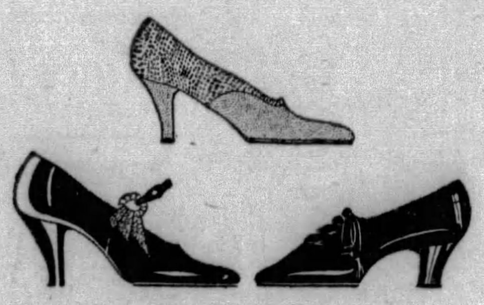

Sale Continues in Two Groups of Shoes

$6.90 and $8.90

$6.90—Our regular $8.00 shoes, made especially for Gimbels. Ties, straps, step-ins and pumps. Kidskins in beige, suntan, brown and black, suede, tweeds and patents, and reptile combinations.

$8.90—Regularly $10 and $12. Watersnake, python, Java lizards and colored kids with contrasted trimmings. Cut-out oxfords, T-straps, ties, regulation strap effects.

Gimbels—Second Floor

400 Celanese* Voile Frocks

A Fashion Success—Only

$5.84

Regularly $7.95

A special concession from the manufacturer allows this group of lovely summery frocks to be sold for so little. Sheer, summery, you'll love to wear them for afternoon and vacation this summer.

These New Fashions

Joyously Colored Floral Prints
Sleeveless Modes
Uneven Hemlines
Bows and More Bows!
Circular Flounces, Jabots, Flared or Pleated Skirts
Sizes 16 to 42.

*A Rayon Fabric.

Gimbels—DAYTIME FROCK DEPT.—Second Floor

For Mother's Day Matrons' Hats

$7.85

Regularly $10 to $15. New hats for mothers to wear on Mother's Day. Tuscans, hairs, crochet viscas, and perle viscas—straws that will be good all summer. With interesting trims of lace, flowers, feather-pads, and satin ribbons. In dressy and tailored types. Others priced at $10.

Gimbels—Second Floor

Gay Frocks for Tots and Girls

$1.59

Regularly $1.95

For Girls

Printed broadcloths ... linenes, percales and piques. Sizes 6 to 10 with bloomers. Sizes 10 to 14 in adorable junior styles.

For Tots

Printed broadcloths ... dimities, lawns and voiles, all styled with bloomers. A variety of styles for little girls 2 to 6.

Gimbels—Fourth Floor

A New Group of Boys' 2-Knicker Suits

$8.95

Regularly $10.95 to $15.00

150 more of these remarkable two-knicker suits are added for tomorrow's selling. Every one is as fine as all the first ones — and they broke all records for quick selling!

Style Features

New tans, grays, browns.
Two-button coats.
Tattersal vests.
Pleated or plain top knickers.
New long roll lapels.
Clean-cut, mannish tailoring.

Sizes 7 to 17 Years

Gimbels—BOYS' SHOP—Fourth Floor

Great Anniversary Fashion Offer—

WASHABLE DRESSES

Misses'—Women's—Sportswear

$13.45

Plain Flat Crepe	*Silk and Cotton Pique*	*Misses, 14 to 20*
Printed Flat Crepe	*Print Linen*	*Women, 34 to 44*
Handkerchief Linen	*Fleuray Embroidered Crepes*	*Sports, 14 to 40*

Gimbels—POPULAR PRICE DRESS SHOPS AND SPORTSWEAR SHOP—Third Floor

Men's Crew and V-Neck Sweaters

Regularly $5.00

$3.95

Regularly $7.50

$5.95

All-wool sweaters in button and slipover styles, in plain and fancy patterns. Exceptional variety to choose from.

Gimbels—Fifth Floor

Freshman Dynamic All-Electric Radio

$69.50

Complete

Regularly $169.50

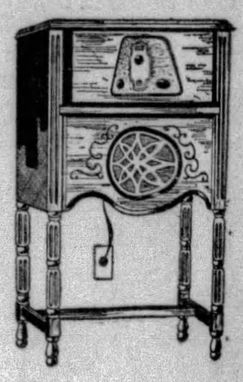

Using the screen grid tube, 5 to 7 times more powerful than the ordinary tube. Utah dynamic speaker, single dial control, illuminated station selector. At a breath-taking low price.

Deferred Payments

Gimbels—Eighth Floor

Men's Two-Trouser Suits —a New Purchase!

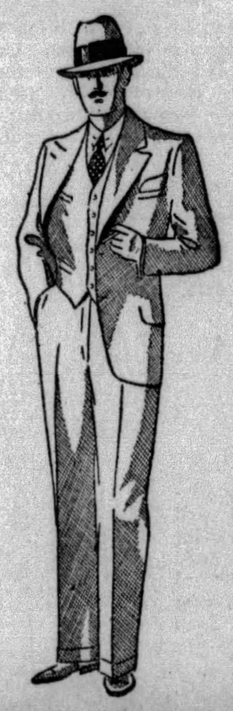

$24.50

Regularly $35 and $40

Really remarkable suits for the price. Made of fine quality fabrics in up-to-the-minute styles—and the most wanted colors, including gray and tan. Patterns such as you see only in higher-priced suits. Materials include worsteds, cassimeres, cheviots, twists and unfinished materials. For men and young men.

Prepton Hall 2-Trouser Suits

$22.50

Regularly $30 and $35. Styles for young fellows in high school and prep school. Of fine blue and oxford cheviots that give long wear. Fine for graduation. Sizes 32 to 40.

Gimbels—MEN'S CLOTHING DEPT.—Fifth Floor

3-Piece Mohair Living Room Suites Priced for the Anniversary

$269

Regularly Priced $345

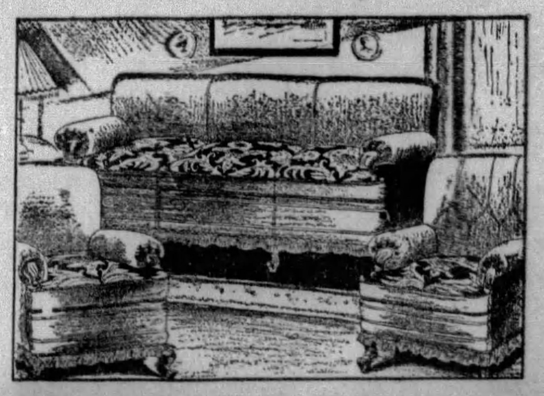

Covered with a heavy mohair in a selection of rich colors. Reversible spring cushions of linen frieze. Made with the well-liked goose neck arms. You can save $76 on this finely made suite during the Anniversary Sale.

Deferred Payments May Be Arranged

Gimbels—FURNITURE DEPT.—Ninth Floor

SATURDAY!...LAST DAY...The Final Opportunit

McCREERY'S MA

Featuring New...Fashion-Right Mer

Tomorrow Evening McCreery's May Selling Event comes to a close. The last opportunity to buy the things you need at a real saving. Make it a point to visit every department. The merchandise offerings for the Last Day of the May Selling are unlimited in their scope and variety. Eleven entire floors present an array of new, seasonable McCreery Quality merchandise at impressively low prices.

Last Day Brings Smart New Arrivals in McCREERY MILLINERY

Including the "Cow-Boy" Hat at $6.45

$6.50 and $7.50 Values **$4.45**

At $4.45: Fine sisols, crochet straws, leghorn, milans, hair braids, fancy weaves and lace straws. Plenty of Summery, wide-brimmed models. Sport felts in fashionable sweater shades. Smart selections in matrons' hats.

$8.50 and $10 Values **$6.45**

At $6.45: The "Cow Boy" hat, latest word in millinery is just one instance of the *new* featured every day in the May Event. "Cow Boy" felts in capucine . . . sun-gold . . . Pandora . . . orchid . . . beige . . . Byrd blue . . . Carmencita. Wide choice in straw fashions also.

A—"Cow Boy" model in sun-tan and pastel felts. $6.45. *B—Smart medium brim of petit visca. $6.45.* *C—Tucked and manipulated crochet straw. $4.45.*

(McCreery's—Fourth Floor)

LAST DAY to Buy These Watersnake Shoes At May Savings

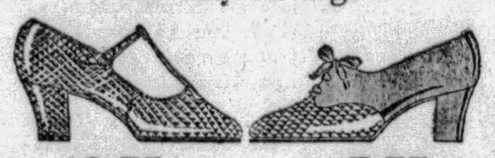

$9.75

Another watersnake shoe in T-strap, oxford and one-strap styles. In a charming color combination of beige and brown in all-over effect. You will see them at fashionable gatherings everywhere.

$7.75

Three hundred pairs of these popular shoes made of watersnake skin at this outstanding price. Oxford style shown in two-tone combination, with beige watersnake vamp and brown kid quarter and heel.

(McCreery's—Fifth Floor)

LAST DAY! ... Women's Regular $1.65, $1.95 McCreery Hosiery

$1.20 *6 Pairs, $7.00*

Chiffon Weight With Pointed Heels Service Weight, Square Heels

All-Silk Picot-top Chiffons with square heels . . . full fashioned, clear, sheer weaves, also sheer chiffon with pointed heels and lisle inner hem. In nude, sunburn, sun-tan, beach-tan, Lido sand, silver-wing. Sizes 8½ to 10. All-Silk Service-weight, with square heels and lisle inner-hem and reinforcements. In nude, champagne, mistery, naive, sun-tan, misty morn, grain and white. Sizes 8½ to 10.

Mail and Phone Orders Filled

(McCreery's—Street Floor)

LAST DAY to Share the Savings on Regular $3.50 McCreery Printed Crepes, $1.78 yd.

The smartest of this season's materials. Printed crepes in assorted colors and patterns so adaptable to making light Summer frocks. 39 inches wide.

***$1.95 Plain Color Crepes*, $1.28 yd.**

Crepes of notable quality in such shades as shell pink, sun gold, orchid, blue, eggshell, maize, sun-tan, peach, grey, navy, orange, and white.

***95c Tub Silks for Summer*, 78c yd.**

Washable silks—pongee, shantung, and radium, in a splendid array of light and dark shades. Neat designs especially suitable for children's dresses. 32 inches wide.

(McCreery's—Second Floor)

Last Day

Men's Linen 'Kerchiefs

6 for $2.00

Men's all-linen handkerchiefs, regulation size, with assorted hems to the half dozen. All white.

(Street Floor)

Glazed Chintz Garment Bags

$2.95

Made of glazed chintz in a variety of delightful patterns. Colorful, sanitary, and most convenient for tucking away out-of-season apparel.

(Street Floor)

Bond and Cash Boxes

95c

Handy boxes for valuable papers, made of heavy steel with nickel plated handle. Secure lock and two keys. Sturdy construction.

(Street Floor)

New Chintz Bed Lights

$2.45

Just the thing for Summer refurnishing—chintz bed lights in an array of colorful patterns. Also shades of dotted swiss or dimity. $3.25 values.

(Mezzanine)

Electric Flat Irons

$1.98

Electric flat irons complete with silk cord and plug. Green, red or yellow handles. Weight 6 pounds.

(Street Floor)

Glazed Chintz Beach Pillows

95c

Made like a double pillow in gay, floral patterns. Snap complete pocket for bathing suit. Ideal for comfort cushions in beach chairs or automobiles.

(Street Floor)

Ribbons in Evening Shades

95c Yard

Gleaming ribbons of ombre satin, and faille in beautiful evening shades. Bows tied without charge. 7½ inches wide.

(Street Floor)

Last Day AND FIRST NEW DRESSES

New Fashion-First Styles M[illegible]

$[illegible]

To miss this last-day opportunity for new[illegible] miss values difficult to duplicate. Choice[illegible] modes. Street styles, dressy affairs, or [illegible] gette dresses. Flat crepe, party gowns, [illegible] hem lines, berthas, lingerie laces.

Maize . . . Navy . . . Monet Blue . . . C[illegible] Rose . . . Lilac . . . Grey . . . a[illegible]

MISSES' SIZES 14 TO 2[illegible]

A — Sleeveless "Tennis" frock in glorified afternoon version. Palest capucine with deeper accent. *B—Balloon dots on chiffon dress. The new lingerie lace jabot. Swathed girdle and drape.* *C—L[illegible] satin shiny Marr[illegible]*

(McC[illegible]'s—

Last Day

Tots' $3.95

Cotton Ensembles

$2.95

The charming little outfits that every smartly dressed little girl of 3 to 6 is wearing . . . printed coat and sleeveless pleated dress in smart Summer colors.

Bring the Children, Too!

Two Fashion-Right Groups of

Girls' Summer Frocks

$5.95 to $6.95 Values **$4.85** *$3.95 Values at* **$2.85**

The first group has an intriguing diversity of smart frocks, of flat crepe, faille silk, flannel and other fabrics . . . some in the fashionable sun-back styles, many sleeveless. Also Washable Ensembles, with gay printed coat of cotton basket weave, and a tub-silk sleeveless frock. 6 to 14 years.

Dainty little imported swiss organdies and French voiles make up the second group. Pastel colors and prints, sheer and cool and smart for hot Summer days. Many different styles in frocks for 6 to 14 years. $2.85.

Just Received From Our Vienna Office . . .

200 Little Tots' Sample Sweaters

$4.95 and $5.95 Values **$3.45**

Inimitable Austrian Sweaters, all-wool and silk-and-wool, daintily hand embroidered. In chic slip-over style.

In delectable shades of Copen, coral, pearl, green, tan, blue, pink. Not all sizes in every style, but every size included in the assortment. 2 to 6 years.

Also $2.95 & $3.95 Sample Sweaters, $2.45

(McCreery's—Juvenile Floor—the Fifth)

Last Day To Share in T[illegible]

At Less Than Half-Price

"M. J. WHITTALL'S" 4.6x6.6 Ft. Wilton Rugs

In a Gorgeous Blue Chinese Design

$23.45

We were able to secure just 25 of these beautiful rugs for our May Selling Event. Fine rugs whose serviceability has long been known. The size is especially suitable for halls, bedrooms or other small rooms.

Regular $69.50 Room Size

ROYAL WILTON RUGS

9x12 Ft. **$56.45** *8.3x10.6 Ft.*

Splendid rugs with close, thick pile, excellently woven and in beautiful patterns. A rug that will stand hard wear and still retain its appearance.

Indian Numdah Rugs

4x3 Ft. **$6.45**

With their richly embroidered designs, these will be ideal scatter rugs or wall hangings. Floral and Tree of Life motifs . . . in camel, black and white.

(McCreery's—Sixth Floor)

Pillow-Arm [illegible]

Made to Mc[illegible]

$[illegible]

Possessing every feature [illegible] made by skilled uphols[illegible] lounge type with deeply [illegible] mohair, in the new shade[illegible]

Mahogany Pull-Up Chair

$26.75

Compelling in design—with heavily upholstered back and button tufted seat. Damask, mohair or frieze coverings.

(McC[illegible]'s—E[illegible]

Last Day To Save on These

MEN'S AND YOUNG MEN'S Fine McCreery Tailored SPRING SUITS

Regularly Priced Much Higher

$32. *All With Two Pairs of Trousers*

$44. *Many of These Have Two Pairs of Trousers*

This will be your last and final chance of buying these finely tailored McCreery suits at their May Selling prices! Suits whose fabrics and tailoring you would expect to pay far more for . . . the newest models, of cassimeres, twists, cheviots and serviceable worsteds. In all the wanted shades for Spring and Summer wear.

Also an Assortment of

McCREERY TOPCOATS

In Two Great Reduced Price Groups

$32. **$44.**

(McCreery's—Men's Clothing—Seventh Floor)

LAST DAY!...They'll Go Fast

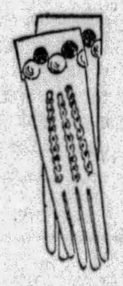

New $3.95 Tailored French Kid Gloves

$2.85

These are especially smart with fancy cuffs embroidered in high colors. Or for her who is inclined to accept the tailored mode, they come with trim little cuffs in the accepted tailored manner. Pique sewn, and neat embroidered backs.

(McCreery's—Street Floor)

LAST DAY!...to Buy

Boys' $25 to $35.00 Spring Suits

Fine Imported and Domestic Woolens

$15.75

Suits tailored after exacting McCreery standards. Well cut, well sewed and well finished . . . made to withstand a real boy's hard usage, yet look their well-dressed part. The popular browns, tans and greys, in smart mixtures. Sizes for boys of 6 to 15 years.

(McCreery's—Boys' Shop—the Fifth)

...to Share in the Savings of This Event...Many Items Not Advertised

...Y SELLING EVENT

...handise...of McCreery Quality...at Remarkable Savings

...HOWING OF 400

...AND ENSEMBLES

...le *to Sell for Considerably More*

...3.75

...style-first fashion in a May Feature selling is to ...dresses or ensembles. Sleeveless or long sleeve ...ns" frock types. Lovely all-occasion navy geor...ints, chiffons. Tucking, pleats, drapes, uneven

...al ...Sun-light ...Capucine ...Eggshell ...
...a Host of Modern and Floral Prints
...WOMEN'S SIZES 36 TO 44

...coat ensemble of ...epe. Dull and ...ides contrasted. ...s value.

D—Canary georgette frock exploits both tucks and pleats. Long drifting shoulder scarf.

E—Eggshell georgette bertha frock with uneven hemline. New, the center-back scarf.

...'s—Third Floor)

Last Day

Five-Year Leather Diary
$1.95
An appropriate gift for graduation—in fact, any girl would enjoy having one of these. In assorted colors, securely fitted with lock and key.
(Street Floor)

500 Camel Hair Blankets
$5.45
These splendid blankets are 75% camel hair and 25% fine wool. Most desirable for camp or sleeping porch. Size 66x80 inches. Specially priced for May Selling.
(Second Floor)

New Pattern Rayon Silk
65c Yard
Entirely new—rayon silk in a small check gingham pattern, up to ¼-inch in size. Fine quality in pink, blue, helio, green, yellow and red.
(Second Floor)

Attractive Picture Frames
$4.85
Just in time for the Spring decoration of the home. Silver plated picture frames in the charming poppy design. Sizes 6 x 8 inches and 7 x 9 inches.
(Street Floor)

Taffeta Lined Bed Lights
$3.85
Charming bed lights lined with taffeta, and trimmed with tiny French flowers and lace. In rose, green, orchid, blue, and sand. Three styles.
(Mezzanine)

A New System That Steams Oil Into The Hair
Permanent Waving
By Vaporine Method on Frigidine Machine
$13.
Mr. Connors, of the Vaporine Company, will be here tomorrow for consultations . . . he will inspect your hair and tell you exactly how it will be affected by this system . . . which steams the oil into the hair as it waves. Positively requires no finger waving to set it.
(Beauty Salon—Fifth Floor)

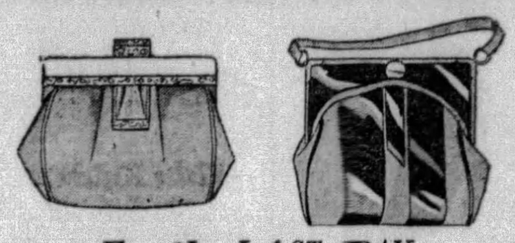

For the LAST DAY
125 More of Those Exclusive Imported
FRENCH BAGS
Regular $15.00 to $27.50 Values
$7.45
Similar bags to those which formed a most interesting group in the May Selling, a few days ago, which sold out so rapidly. Styled after the successful bags of famous couturiers . . . Patou, Chanel, Lelong, Worth and others. Distinctive, chic, exquisitely finished.

Pouch and flat styles, of finest leathers, Saffian, Morocco, Shoe Calf and Imported Leathers. In a color for every ensemble . . . red, tan, navy, brown, blue, green, grey and combinations. Of course, only one and two of a kind.
(McCreery's—Street Floor)

LAST DAY! *Specials in*
McCREERY TOILETRIES

Pears' Unscented Soap (dozen)	$1.25	Assorted Velour Powder Puffs	10c
Lux Soap, (dozen)	85c	Dr. West's Combination Package, (Brush and Tooth Paste)	39c
Lifebuoy Soap, (dozen)	63c	A.P.W. Colored Toilet Tissues	4 for 89c
Palmolive Soap, (dozen)	75c	Squibb's Shaving Cream, 3 for	$1.00
Wrisley Tub Soap, 3 for	55c	Palmolive Shaving Cream	23c
Krinx Cleansing Tissues	19c	Daggett & Ramsdell Cream	38c
Mennen's Talcum Powder	18c	Frostilla	25c
Roger & Gallet Fleur de Amour Toilet Water	$2.29	Hind's Honey and Almond Cream	75c
Pepsodent Tooth Paste	32c	Kleenex Cleansing Tissues	29c

(McCreery's—Street Floor)

LAST DAY! ...
500 Kapok-Filled White Cambric Pillow Forms

Squares or Rounds			Oblongs		
Size	Regularly	Now	Size	Regularly	Now
12-inch	50c	30c	12x16	65c	35c
14-inch	65c	40c	14x16	75c	40c
16-inch	85c	45c	14x18	85c	45c
18-inch	$1.00	70c	16x20	$1.25	75c
			18x22	$1.35	80c

Mail and Phone Orders Filled . . . ATlantic 4600
(McCreery's—Art Needlework—Second Floor)

LAST DAY! ...to Save on These
Italian Linen Scarfs
The beautiful imported linens which make such exquisite bridal gifts or, at the savings indicated below, merely good investments for any home. Finest linen, with simple or elaborate designs.

18x36 inches	*18x45 inches*	*18x54 inches*
$2.95	$3.25	$3.50
Regularly $4.50	*Regularly* $5.50	*Regularly* $6.50

30 Only . . . Reg. $12.75 McCreery
Linen Dinner Sets, $8.85
Pure linen damask, in attractive designs, neatly hemstitched. The cloth and six napkins composing the set. Smart sets for well-appointed tables. 66x66 and 66x84-inch cloths.

50 Pattern Cloths Reduced
The exquisite imported linens which are so typically McCreery quality, in finish and design.

63x63 inches	*70x70 inches*	*70x70 inches*
$2.50	$2.75	$3.50
Regularly $3.50	*Regularly* $3.50	*Regularly* $4.50

(McCreery's—Second Floor)

LAST DAY!...to Save on
Men's Genuine Dupont
WARDROBE CASES
Specially Priced **$14.95**
Light weight cases of brown shark or black cobra grain Dupont . . . strongly built over wood frame. Will carry a complete wardrobe with ease. Ideal for vacation needs.

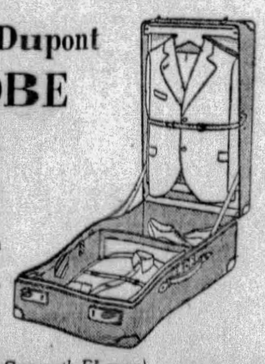

(McCreery's—Seventh Floor)

Last Day *Talk of the Town Coat Values!*

More Than 300 Fine McCreery Fashionable
SPRING COATS
At Remarkable Savings
$22.75 $46. $56.75

At $22.75: Black silk coats. Wraps of faille and celanese moire. Transparent velvet in black and colors. Newest styles in scarfs and capes. Use of contrasting fabrics such as faille, satin, taffeta or velvet on cloth and silk coats.

At $46: Fashion-first garments of Cheney mirror satin, Borgia crepe, and faille. Exquisite cloth coats. Soft hand-tailoring. "Dressmaker" linings and details. Coats that prove their Paris origins by clever ways with fur. White or beige lapin . . . black or beige galyak . . . American broadtail . . . black, natural or silver mole . . . monkey.

At $56.75: Out-of-the-ordinary couturier coats of superb Cheney silks and quality woolens. Princess, straight-line, or draped models. Revers, Paquin pouches, and shawl collars of fur. White or beige lapin . . . ivory squirrel . . . black, natural or beige mole. Truly marvelous values.

(McCreery's—Third Floor)

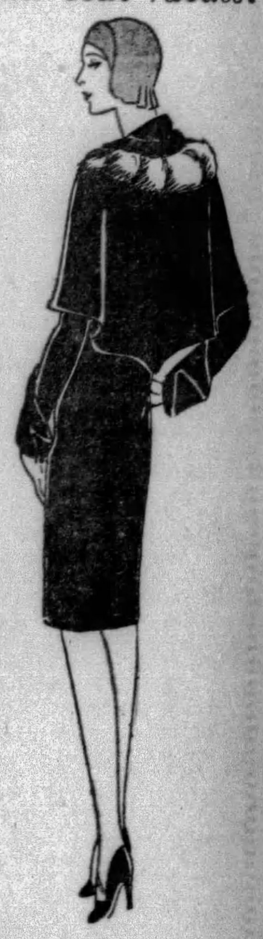

LAST DAY! To Buy at Such Low Prices
FINE McCREERY LINGERIE
Presented in Three Greatly Underpriced Groups

$2.85	$3.85	$4.65
For $3.95 Qualities	*For $4.95 Qualities*	*For $6.95 Qualities*

Last chance to buy trousseau lingerie at amazing savings. All garments priced greatly below regular prices. Gowns, pajamas, chemise, dancettes and panties. Tailored or lacy. Exquisite handwork. White . . . coral . . . blush . . . peach . . . French lilac. Sizes 34 to 42.
(McCreery's—Fourth Floor)

Women's
"RICHELIEU" Rayon Combinations
$1.25
Beautiful combinations, many with the new contour fitted bandeaux. An exceptional quality of rayon in lingerie pastels.
Sizes 32 to 42
(McCreery's—Fourth Floor)

LAST DAY Feature
Women's Rayon Pajamas
Regularly $3.95
$2.85
New pajamas in an exceptional quality of rayon. Styled for smart young moderns. Interestingly appliqued in matching or contrasting colors. Easy to launder. Every garment guaranteed. In peach . . . flesh . . . and Nile.
(McCreery's—Fourth Floor)

Last Day *The Men's Shop is Prepared To Serve Quickly and Helpfully*

Men's $3.95 "NELVO" Broadcloth Shirts
$2.85
Shirts of genuine imported "Nelvo" broadcloth (the finest broadcloth woven), with the same fine workmanship, the same rigid specifications adhered to that make McCreery's shirts famous.
Collar-attached or neckband styles. Sizes 14 to 17.

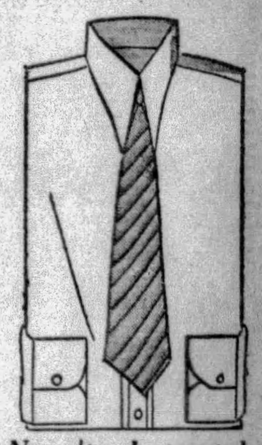

Men's "Adjusto" Bow Ties, 95c
In the popular butterfly shape with an invisible slide on the band to make it the right length for you. The ideal tie for vestless days. In a wide assortment of neckwear silks and new Summer designs.

Men's Novelty Bemberg Shorts	*Men's $1.65 Celanese Shirts*	*Novelty Imported Lisle Hose*
$1.65	$1.00	95c *Pr.*
Of a very lustrous quality in the newest combinations of colors. With 3-button front and tapes at the sides.	Pull-over shirts of fine quality celanese . . . guaranteed not to tear. Exceedingly cool . . . in white only.	Full fashioned of imported lisle, with reinforced heel and toe. Novelty and self stripes. All the newest colors.

Men's $2.00 Silk Four-in-Hand Cravats, $1.35
In neat geometrical, striped and figured patterns. Hand-tailored of the better quality neckwear silks, many are lined with silk. 4 for $5.00.
(McCreery's—Men's Shop—Street Floor)

...ese Home Furnishing Values

...Sofa and Chair
...ery's Special Order
...79.50
...truly smart living room suite—... The chair is the high-backed ...ed back. Plain or chevron weave ...at are durable as well as attractive.

...gany Top ...l Table
...6.25
...constructed ... of selected ... solid ma... ...top. Has a ...book rack.

Table Occasional
$12.95
A new table with artistically carved stretcher base . . . has shaped oval top. Beautifully finished in rich walnut.
...Eighth Floor)

Two Popular Styles in Marquisette Curtains
Regular $2.25 Values
$1.68 *Pair*
Very dainty and attractive curtains of fine quality marquisette — in two desired styles . . . criss cross with corniced valance or others with separate double ruffle valance. Ivory only. 46 inches wide by 2½ yards long.

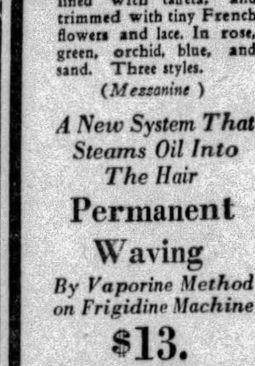

$1.45 Marquisette Panels, $1.19 Each
French ecru panels of an excellent quality marquisette, with 3-inch rayon fringe, 1-inch hem on sides and 3-inch hem on bottom. 34 inches wide.

$2.85 Ruffled Dot Curtains
$1.85 *Pair*
Ruffled dot curtains of fine quality grenadine, with 3-inch extra full ruffle. In ivory and French ecru.

Regular 50c Rayon Casement Cloth
38c *Yard*
This will make lovely casement curtains in three good designs. 35 inches wide . . . in French ecru.

Reg. $2.95 Rayon Damask, $1.79 Yard
An especially large collection of patterns in stripes and all-over designs. In a wide assortment of beautiful colors. 50 inches wide.
(McCreery's—Sixth Floor)

COOLIDGE AUTOBIOGRAPHY PAYS TRIBUTE TO MOTHER

NEW YORK, May 10.—Mothers of presidents will always have a peculiar niche in the affections and interest of American women. One of the favorite quotations from Lincoln is remembered words is his tribute to his mother.

For the first time, in the beginning of Calvin Coolidge's autobiography in the June Cosmopolitan, there will be found an adequate description of the woman who died far too young for the pride of being a president's mother. Yet of his effort the former President says:

"It seems impossible any man could adequately describe his mother. I cannot describe mine."

He continues with what Ray Long, editor of Cosmopolitan, calls "the sort of thing every woman would love to have her son say."

TOLD OF HER BEAUTY

Mr. Coolidge writes:

"On the side of her father, Hiram Dunlap Moor, she was Scotch with a mixture of Welsh and English. Her mother, Abigail (Franklin) Moor, was chiefly of the old New England stock. She bore the name of two empresses, Victoria Josephine. She was of a very light and fair complexion with a rich growth of brown hair that had a glint of gold in it. Her hands and features were regular and finely modeled. The older people always told me how beautiful she was in her youth.

"She was practically an invalid, but used what strength she had in lavish care upon me and my sister, who was three years younger. There was a touch of mysticism and poetry in her nature which made her love to gaze at the purple sunsets and watch the evening stars.

"Whatever was grand and beautiful in form and color attracted her. It seemed as though the rich green hints of the foliage and the blossoms of the flowers came for her in the springtime, and in the autumn it was for her that the mountain sides were struck with crimson and with gold.

DIES AT 39

"When she knew that her end was near, she called us children to her bedside, where we knelt down to receive her parting blessing.

"In an hour she was gone. It was her thirty-ninth birthday. I was 12 years old. We laid her away in the blustering snows of March. The greatest grief that can come to a boy came to me. Life was never to seem the same again.

"Five years, and 41 years later almost to a day, my sister and my father followed her. It always seemed to me that the boy I lost was her image. They all rest together on the sheltered hillside among five generations of the Coolidge family."

The autobiography of Calvin Coolidge will continue through the issues of Cosmopolitan from June to December, inclusive.

Editors

SYMONS. PARK.

Arthur Symons, named editor of Pitt Panther, comic monthly magazine at University of Pittsburgh, and Norman L. Park, named editor of Pitt Weekly, a student newspaper.

PITT ORDERED TO EXPLAIN

(Continued from Page Three.)

ulty, upon the approval of the chancellor, after a full hearing of the case."

The faculty members contend that they never were consulted in the case of Albertson and McDowell, and that the students never were given a hearing.

RECALL GRADE ORDER

It was also learned from faculty sources that an administration letter advising the faculty of the dismissal of Albertson and McDowell and ordering professors to give them a "WF" rating has been rescinded. A substitute communication leaving the grades to the faculty's own discretion has been issued.

The new letter is believed to have been issued when the professors, whose classes the expelled students had attended, refused to give them a "WF" (withdrawal while failing) rating. They contended it was unfair to do so when Albertson and McDowell were entitled to "A" and "B" grades.

BOYS HELD IN CHURCH THEFT

Wayne Williamson, 18, 714 Summerlea street, and Walter Pahel, 17, 234 North Sheridan avenue, were held for Morals Court today in $1,000 bail on charges of larceny. They were arrested as suspicious persons Wednesday in the Sacred Heart Church, Shady avenue and Walnut street, caught in the act of robbing a poor box in the church. They had $3.15 on their persons when searched, including two of the one dollar bills which had been marked by Rev. Thomas F. Coakley and placed in the box previously. Patrolman James Leech testified that he hid under a table in the church for six hours in order to catch the boys.

Father Coakley testified that there are 10 poor boxes in the church and that for six months these boxes have been robbed of more than $2,000. Suspicion lodged on these two boys, he said, because "they came to church too frequently to be there for devout reasons." Williamson had a key that would open all the church's poor boxes in his possession when he was arrested.

Williamson said that he had opened the boxes for three months, making three to five trips a week and that he did not get more than $40. He said he found the master key sticking in a poor box one day and sold it to Pahel. They had an agreement to split 75-25, Williamson said, and he got 75 cents out of every dollar.

Pahel said that he made 13 or 14 trips to the boxes.

"Strangler" Lewis Weds in California

RIVERSIDE, Cal., May 10.—(INS.)—"Strangler" Ed Lewis, former heavyweight wrestling champion, and his bride, the former Elaine Tomaso, of Los Angeles, today were making plans for a honeymoon to start next week which will take them to Kansas City, Montreal, Boston, New York and Europe.

Following the wedding ceremony in a church here last night, Lewis said he intended to retire from the mat game in two years. In the marriage license he revealed his name is Robert H. Frederick. He gave his age as 34, and that of the bride as 25.

Pittsburgh Opera Sings in Davis Tomorrow

The Pittsburgh Metropolitan Grand Opera Company will sing in the Davis theater tomorrow evening. A double bill will be offered, comprising Mascagni's "Cavalleria Rusticana" and Leoncavallo's "Pagliacci." The curtain will rise at 8 o'clock.

Soloists will include Mme. Jemma Casaretti, Pittsburgh soprano, who will sing the role of "Santuzza" in the Mascagni opera; Mme. Irene De Millo, soprano, and L. Caruso, tenor. Caruso is in charge of the company, which includes more than 100 persons.

Principals also include Anna Bell and Barbara Wellman, contraltos; G. Balister and A. Giordano, baritones, and Jeannuzzi and A. Pelusi, tenors.

The performance will be directed by Maestro Antonio Paganacci, conductor of the Brooklyn Grand Opera Company.

Today

By ARTHUR BRISBANE

(Continued from Page Three.)

of Class A stock, and will proceed to do business in the call money market.

EVIDENTLY, somebody believes that call money usury will last. Stock that pays 7 per cent and lends money at from 10 to 20 per cent ought to do well, barring interference with usurious interest rates. But millions paying those rates do not like them, and Congress may find a way to discourage usury.

(Copyright, 1929, King Features Syn., Inc.)

One Tells Another . . .

And that is the way the good news about these marvelous Sonia values gets around. It takes real outstanding news to get talked about—and Sonia Shoes at $2.85 is big news!

SONIA'S 1st Birthday

Features shoes we have seen priced as high as $7, at Sonia's one amazingly low price.

Sonia Shoes are $3.95 the Year 'Round—Birthday Sale Price

$2.85 the Pair

Values to $7.00

Hundreds of pairs to choose from—a size and style for everyone.

SONIA SHOES

208 Stanwix St.

Opp. Jenkins Arcade

Four Doors from Penn Ave.

Open Saturday Nite.

HORNE'S CHILDREN'S FLOOR

Boys' Shirts

Fine broadcloths with the new long-pointed collars. In white and orchid, green, tan, rose and French blue shades. Necks 11½ to 14½. Priced $1.55 and $1.95.

White Knickers

Full plus-four styles Sizes 7 to 16 years. Of white duck or linen, $1.95. Of white gabardine, $2.95.

Neckwear

New silk four-in-hands in the popular small print designs or regimental stripings. Summery pastel tones . . . or vivid high colorings. $1.00.

Blue Suits—$15

With Two Pairs Knickers

This Saturday's offering in the Boys' Shop could not be more timely. Blue suits are summer's first favorite. They're so dressy . . . make such a smart sports outfit when worn with white trousers . . . certainly they're the only graduation suits. Of sturdy cheviots . . . with all the elements of fine tailoring and finish that have made Horne Fifteen Suits so popular. Sizes 7 to 16 years.

For Playtime—For Summer Street Wear

Sleeveless Frocks

Very Specially Priced

$3.95

Coral Orchid Daffodil Green Tan

200 of these charming tennis frocks . . . specially purchased to supply the growing demand for sleeveless modes. Of a lustrous silk and rayon fabric . . . washable, and very like radium silk.

Five tailored, easily ironed styles . . . two with suntan backs. Sizes 8 to 14 years.

Choose them for sports . . . wear them with a coat to form an ensemble . . . or use them as an extra frock to add variety to your ensemble.

Girls' Riding Habits

$29.50

Breeches and coats of herringbone tweeds cut and tailored just as particularly as grown-ups'. Sizes 8 to 16 years.

Separate Breeches, sizes 8 to 16 years, $5.95 and $6.95.

Girls' White Hose

For May festivities, First Communions and Graduation affairs. Half, three-quarter or full length. Sizes for 2 to 16-year girls. Of lisle, 50c; of rayon, 75c; of silk in service weight, $1.25 and $1.65. Chiffon silk, $2.00.

Children's Shoes

Foot Trainers—Patent oxfords or slippers for dress . . . oxfords or high shoes of sturdy elk for playtime. Sizes 10 to 2. Priced $3.50.

Play-Boy Shoes—13 oxford styles including plenty of black calf models . . . and tan elk styles with rubber soles. Sizes 10 to 13½, priced $3.95. Sizes 1 to 6, priced $4.95.

Girls' White Slippers—A neat strap style, sizes 4 to 8 priced, $3.50. Sizes 8½ to 11 priced, $4.00. 11½ to 2, priced $5.00. Sizes 2½ to 7, priced $6.50.

Arch-Xercisers—Horne's corrective shoe for children . . . featuring a flexible arch spring to aid in strengthening weak arches. Sizes 5 to 8, priced $4.50. Sizes 8½ to 11 at $5.50. Sizes 11½ to 2 priced $6.50.

Baby Carriages

Stroller—Fiber body, full corduroy lined. Artillery wheels, thick rubber tires. Buff or green. Special $12.75.

Pullmanette—Stroller type with hood. Fiber body in buff or blue. Artillery wood wheels. Special, $18.75.

Merremaker Gyms

$10.00

Have a gymnasium in your yard for the children. The Merremaker combines a swing, trapeze, see-saw, horizontal bars and flying rings. It will be lots of fun for boys and girls of all ages.

Introducing Children's Three-in-One

Cotton Union Suits

65c

Three for $1.85

Eight reasons why your children should wear these new union suits—

1—Short legs that will not show under the shortest suit or dress.
2—Three garments in one . . . combining shirt, panties and panty waist.
3—Rubber buttons on waist that will not break in the wringer.
4—Conveniently made to button suits and frocks onto—saving mother's fingers.
5—Wash easily and come out of the laundry soft . . . requiring no ironing.
6—Won't chafe the child.
7—Made to our rigid specifications.
8—Every part roomy and well shaped.

Horne's approves these suits for their comfort and practicality. They're of fine ribbed cotton . . . in suitable weight for wear from now on until Fall. Choose a season's supply for your children at this special introductory price. Sizes 2 to 12 years.

Mail and Telephone Orders Filled

Sale! Baby Creepers

Six New Models
In Plain Colors or Prints

$1.00

Broadcloth creepers in white, pink or blue trimmed with hand touches. Prints in pink or blue checks and stripes.

One sleeveless style of pin-striped cotton crepe. All carefully seamed and finished. Sizes 1 to 3 years.

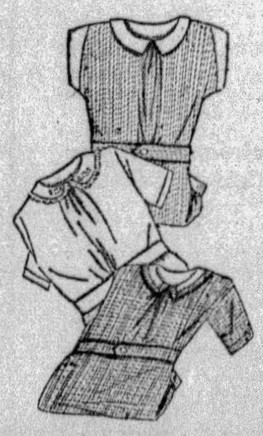

. . . *Horne's, Children's Floor, Third* . . .

The Robin Hood Beret

Is New for Girls

$1.00

A cool new beret for summer wearing. Of light rayon mesh as jauntily shaped as ever brave Robin Hood's hat was. In red, copen or middy blue, green, tan, daffodil and white.

Girls' White Frocks

For Graduation or Communion

Immaculately white silk crepes or georgettes in becoming youthful modes. Very tailored or ruffled and lacey, as one prefers. Some beautifully smocked. Many are styles that will be suitable for general wear later. Sizes 6 to 14 years.

Priced $10.00 to $19.75.

Girls' Wash Ensembles

$4.75

Every school girl should have three or four of these attractive ensembles. They launder so easily, they're so colorful and definitely smart. Choice of printed basket weave, pique or broadcloth coats with white sleeveless frocks trimmed with the coat print. Sizes 6 to 14 years.

For Sonny and Sister

Sleeveless Suits—of linen, broadcloth or pique. Some with printed linen or dimity tops . . . others with white tops. The shorts in gay solid shades and very brief. Sizes for boys 2 to 6 years, $1.50 and $1.95.

Dotted Frocks—Dotted voiles and polka dot dimities in the daintiest sleeveless styles imaginable! All prettily smocked. Sizes for little girls of 2 to 6. Priced $2.95.

JOSEPH HORNE CO

THE BEST PLACE TO SHOP AFTER ALL

Home "Movies"

All equipment for Home Movies supplied here. Spring and Summer days are especially favorable to good pictures. Let us give you a demonstration—at home, if you wish. Balcony.

Moths Are Not Discerning

. . . feasting as heartily off the fur trimming of a cloth coat as off an ermine wrap. To completely outwit them, put all wraps in Horne's Dry Cold Air Storage Vaults. Call Court 3000.

Sunday Is Mother's Day

—and nothing would please her more than a thoughtful gift selected at Horne's. These departments offer most appropriate suggestions:

Silver	*Linens*
Jewelry	*Handbags*
Perfumes	*Hosiery*
Handkerchiefs	*Flowers*
Books	*Stationery*

A box of Horne candies is a gift that will delight every mother. Candy in imported boxes that may be used for boudoir boxes when the candy is gone . . . Majolica bowls, candy filled, and filled fruit baskets are variations of the candy gift.

Two-pound Special Week-End Box, chocolates and assorted candies, **$1.00.**

. . . Horne's, Main Floor . . .

Misses' Dress Ensembles

Divide Favor Between Prints and Plain Colors

$29.50

If prints hold your attention your choice will be the long coat ensemble shown on the standing figure. Most attractive is the pleated collar attached to the dress but extending over the shoulder. The color of the plain band is the keynote of the ensemble—and it may be capucine, yellow or blue.

Unusual is the style of the cape ensemble that shows just a few inches of the sleeve beneath its ripples . . . and the sleeve is another color! If the coat and skirt are brown, the blouse is capucine; with gray, the blouse is blue.

Other Ensembles in this Selection

Velvet jackets over dresses of printed chiffon or colored silk crepe . . .

Tailored silk ensembles with blouses matching or contrasting in color . . .

Dark colored ensembles with polka dotted blouses and jabot collars.

. . . Horne's, Second Floor . . .

Off-the-Face Hats

Can Be Sophisticated or Demure

$10

The new straw hats capture every expression by an up-turned brim or with a diminishing brim disappearing entirely in the front. There's a demure little ballibuntl bound with satin, a rakish model of baku and felt, a worldly hat of sisol, a pretentious one of leghorn with swirls of straw at the ears—and so many other models, all of certain charm.

. . . Horne's, Fourth Floor . . .

Cardigan Jacket
Slip-over Sweater
Bodice - top Skirt

New Three-Piece Knitted Ensembles

In the Sportswear Shop

$16.75

Outdoors or indoors . . . you're smartly dressed in a knitted ensemble. The cardigan always matches the skirt and may be tweed knit or plain knit in any one of these colors—red, maize, beige, purple, orchid, champagne or white with contrasted trimming.

The slip-over sweaters, with or without sleeves, introduce Patou necklines, round or V lines . . . and often a border of color to match the jacket.

Sizes for women and misses.

. . . Horne's, Second Floor . . .

All-Silk Chiffon Hose

$1.95

Horne's Special Picot Top Hosiery, of the sheerest chiffon, are all-silk, even to the reinforced toe and garter welts. These stockings, a marked favorite with Horne patrons, come in a wide range of popular Spring colors, including the Suntans, Grays, and Dust shades.

. . . Horne's, Main Floor . . .

Hair Ribbons

Silk taffeta ribbons, in moire, plaid, brocade, and plain styles, come in colors that will match every frock. Special, 35c yard.

Sash Ribbons in satins, messalines, and taffetas, in plain, striped, and ombre effects, will add a delightful charm to dance and party frocks that Big Sister wears. Specially priced, 75c yard.

. . . Horne's, Main Floor . . .

May Sale of

Handkerchiefs

Fine new handkerchiefs for every member of the family in this collection of durable and attractive ones at exceptionally low prices.

For Women

Fine linen handkerchiefs, white and colors, hemstitched hems. . . . . Dozen $1.00

All-white embroidered linens, Porto Ricans, and linen prints with hand-rolled hems, priced at. . . . . 6 for $1.00

Fine white linens with Chinese Filet corners, and Filet lace edges, and linen prints in attractive patterns. . 3 for $1.00

Irish linen prints in colors, 1/16-inch hems. . . . . 6 for 75c

All-white embroidered linens, and colored embroidered prints, each 50c

Colored linens with spoked hems, each 25c

All-white linens autographed with your monogram or with your signature . . . 6 for $1.35

For Men

All-linen handkerchiefs, with colored woven borders, priced at. . . . . 6 for $1.35

White Porto Ricans, and white linens with colored borders, priced. . . . . 3 for $1.00

For Children

Children's Irish linen prints, solid color linens and whites with colored borders, 6 for 85c

. . . Horne's, Main Floor . . .

Sanitary Specials

Curads, 6 to a roll. 30c

Jersey Silk Shadow Skirt, 3 sizes $3.00

Jersey Silk Sanitary Bloomers, 3 sizes $3.00

Jersey Silk Step-ins, 3 sizes, at $1.25

Lace Trimmed Silk Rubber Sanitary Apron $1.25

Trimmed Ribbon Sanitary Belt, 3 sizes 55c

Curity Absorbent Cheese Cloth, 5-yard pieces 30c

Dress Shields, white, sizes 2-3-4, pair 25c

Garter Belts with supporters . . . . . $1.25 to $3.25

. . . Notions, Main Floor . . .

Gillette Blades
Package of 10
58c
. . . Notions, Main Floor . . .

A Sale of

Knotted Pearls*

In the Creamy Pearls Paris Now Is Wearing

Abroad they're enthusiastic about large sized pearls in knotted strands . . . the very kinds we have secured for this special sale.

15-inch strands of graduated pearls with sterling clasp.
$1.75

Single graduated strands in 16 and 24-inch sizes.
$2.50

Two and three strands of knotted pearls, graduated.
$3.95

60-inch knotted strands of uniform, medium-sized pearls.
$4.95

*Simulated.

. . . Horne's, Main Floor . . .

Have a Handbag for Every Costume

Sale of Handbags

$2.95

The ensemble rule of fashion requires a handbag for each costume . . . and here they are at a price that makes it easy to keep up with the mode.

The styles are identical with more expensive handbags . . . the linings give every indication of a higher price . . . the leathers are the smart shoe calf, lizard grain, patent, snakeskin grain and morocco.

Newest colors—red, blue, green, suntan, brown, beige, and black.

. . . Horne's, Main Floor . . .

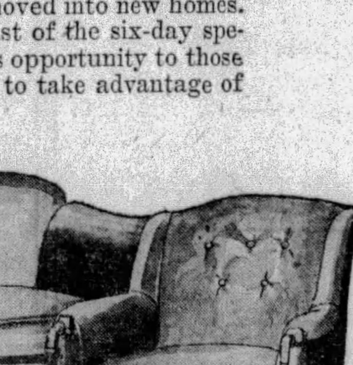

Saturday—Last Day in

Six Furniture Days

The low prices on good quality furniture this week should interest the many people who have just moved into new homes. Tomorrow is a day for decision—the last of the six-day special sale prices. Being Saturday it gives opportunity to those who can't come in earlier in the week, to take advantage of the fine values.

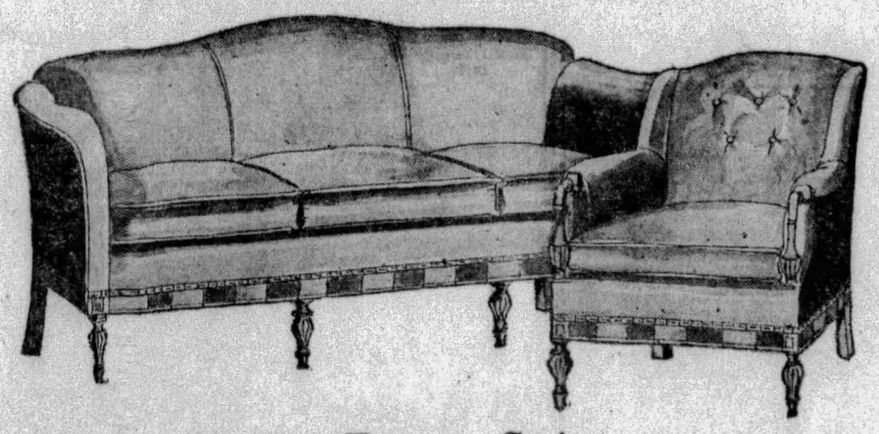

Living Room Suite

$235

A handsome living room davenport and chair suite in Hepplewhite style, expressing beauty and good taste in every feature. The neatly inlaid, matched mahogany base gives fineness and distinction. The button-back of the chair, gives a note of difference that is interesting from a decorative viewpoint. The padded down back makes it comfortable. Both pieces are of comfortable proportions, but designed for a smaller home. In rose or green rayon or tapestry.

Other Living Room Suites, **$195.00** to **$365.00**

Bedroom Suites, **$245.00** to **$1175.00**

Dining Room Suites, **$225.00** to **$1775.00**

Convenient Payments May Be Arranged

. . . Horne's, Sixth Floor . . .

The All-Important Accessory

Fur Scarfs, $35

A fur scarf is the one sure touch of distinction for the silk dress, the cloth ensemble or the unfurred coat. Of pointed fox, beige, brown or red fox, and Canadian wolf in gray, rose and badger shades, are the modish full-skin scarfs shown in this inexpensive group.

. . . Horne's, Second Floor . . .

Sale of Umbrellas

$3.75

You will be fully prepared for frequent and unexpected Spring showers if you provide yourself with an extra umbrella to keep on hand at the office or at school.

Silk, and Gloria Umbrellas, 16-rib, with brass or black frames. In a variety of colors, with plain and fancy borders, and attractive composition and Punjab handles.

. . . Horne's, Main Floor . . .

Chiffon Scarfs, $3.50

A special purchase of fine new chiffon scarfs in soft pastel tones with floral and modernistic borders in delicate shadings of the same or of contrasting colors.

These filmy scarfs are 40 inches wide and 56 inches long, lending themselves beautifully to wear with evening coats, or to draping over the shoulder to form the cape on a filmy afternoon dress.

. . . Horne's, Main Floor . . .

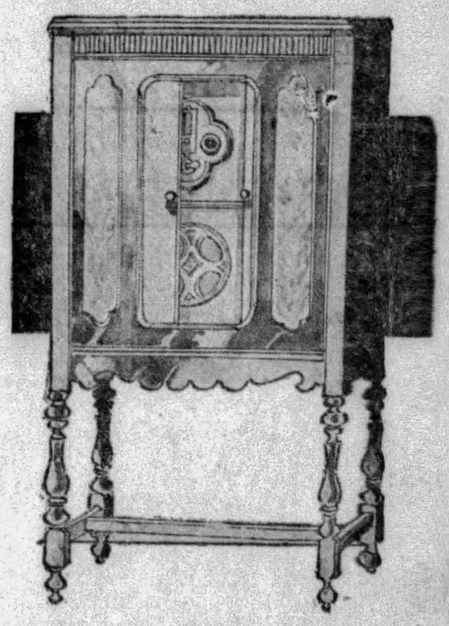

All-Electric Radio

With Dynamic Speaker

$99.50 *Complete*

All who have heard it concede its unusual value. The tone is rich and clear, with volume to spare; tuning is sharp; the cabinet is well made and most attractive.

A seven-tube, neutrodyne receiver, built under R. C. A. patents and fully guaranteed by Horne's.

Convenient Payments Arranged

. . . Horne's, Radios, Balcony . . .

JURY PAY RAISER AMONG BILLS VETOED BY FISHER

HARRISBURG, May 10.—(AP.)—Gov. Fisher yesterday signed six and vetoed six measures relating to salary increases of Pennsylvania officials and their clerks.

He approved an increase from $5,000 to $7,500 a year for the chief assessor of personal property in Philadelphia county, and from $4,000 to $5,000 for deputy assessors. Poor directors in Philadelphia were granted a salary of $500 yearly. Directors of the North Abington, South Abington and Newton poor district, Luzerne county, were granted an increase of from $1 to $5 per day.

Auditors at jury commissioners of sixth class counties had their pay fixed at $6 per day, with six cents a mile for traveling expenses. Clerks of orphans' courts of third class counties received an increase of $300 in their annual salary.

Sheriffs in fifth class counties are authorized to appoint a solicitor in another bill approved by the Governor. Their salaries will be fixed by the salary board.

He also signed the Huester bill establishing a single tax collector in Scranton for the collection of city, county, school and poor taxes. His salary is fixed at $7,500.

A bill to increase from $4 to $5 a day the pay of jurors in Allegheny county was vetoed, as was one to fix the salaries of court criers at $2,000 and tipstaves at $1,800 in third class counties. He also declined to sign a bill increasing from $1,800 to $2,300 the salary of clerks and from $2,000 to $3,000 the salary of the chief clerk of a magistrate's court in Philadelphia.

Other bills vetoed was one to increase the pay of directors of homes for the destitute in third class counties, one to increase the number of assistant county superintendents of schools and one to substitute a commission for a flat fee as compensation of constables for receiving and paying over money paid after a levy.

A bill setting up a fund of $100,000 to aid school districts of the third and fourth classes in rebuilding school houses destroyed by fire, flood or storm, was vetoed. While expressing approval of the purpose of the measure, the Governor held that it was defectively drawn.

The Governor also disapproved a bill introduced by Senator Quigley of Clinton county, which provided a state board should give limited examinations to all optometrists who have practiced in Pennsylvania for not less than 20 years and who are graduates of approved colleges. These examinations would have been held between the time of the Governor's approval of the bill and January 1, 1930.

Another bill vetoed was one designed to extend "courtesy" licenses to visiting dignitaries for hunting and fishing. The Governor said that it might be construed as to supersede a bill already approved, dealing with the payment of license fees to the department of revenue

'In the Wreckage,' Mace's 'Y' Subject

"In the Wreckage" is the subject of the address given by James C. Mace today in the auditorium of the Downtown Y. M. C. A. Mr. Mace teaches the International Sabbath school lesson each week at this time.

HITCHCOCK, COMEDIAN, GIVES TEMPERANCE PLAN

The expert manuscript readers engaged in classifying entries in the Hearst $25,000 Temperance Prize Contest include in their number alumni of Columbia, Syracuse, Union, Michigan, New York, Pennsylvania, Harvard and Chicago Universities. Miss Campbell, author of the following article, attended North Dakota University.

By MABEL CAMPBELL.

Raymond Hitchcock, famous comedian, joined the big parade of temperance advocates in the Hearst $25,000 Temperance Prize Contest which ended April 30.

Gen. George Washington's army at no time exceeded more than 25,000 men. A United States Army division of today at full war-strength consists of 30,000 men, but the most recent count has shown that nearly 71,000 Americans have enlisted in the great army which has submitted plans in the nation-wide campaign to substitute temperance for prohibition.

Among the most distinguished participants are such nationally-known figures as former Ambassador Gerard; Dean Gauss, of Princeton; former Mayor John F. Hylan, of New York; Gouverneur Morris, the author; former Senator William Cabell Bruce, of Maryland, and representative members of the various professions from Rockwell Kent, famous artist, to Rear Admiral Glennon and Brig. Gen. Albert C. Dalton.

LAWYERS LEAD

The law has been best represented, although nearly as many plans have come from clergymen, engineers and physicians. Many actors have expressed their views and have made suggestions for a national temperance program, so that Mr. Hitchcock's entry is only one of many which have come to the headquarters of the temperance committee from Lambs' Club of New York.

Hitchcock's plan, written on the final day of the contest, April 30, opens with a characteristic aphorism:

"Anything that can be made in the cellar cannot be stopped by Congress. Temperance does not begin in Congress! It begins at home."

LAWBREAKING 'SMART'

His thesis closes with the heartfelt hope that new measures will "make it unnecessary for our great and glorious country to poison alcohol in order to satisfy the screaming few." He goes on to say:

"The saloon, with pious pomp closed by prohibition, has quietly sneaked through the back door of the once great American home and there established itself.

"As for New York city, the 11,000 licensed saloons which existed before prohibition have become 32,000 unlicensed speakeasies without legal regulation and selling vile liquor and green or needled beer at prices atrocious as their quality.

"Presumably our law makers think it wise to teach the growing girl and boy that breaking the law is quite the smart thing."

A JOHNSTOWN WOMAN

Athough some of the "best minds" of the country have contributed to the temperance contest, the "color" of the competition is to be found not in the plans of college presidents or congressmen or clergymen, but in the contribution of the man on the street, and especially of his wife.

Thus a neatly written and thoughtfully composed plan from the wife of a Johnstown, Pa., ironmoulder is preceded by an explanatory letter:

"Good liquor used to cause my man to use his hands and beat me. Now bad liquor has caused him to use razors and guns. A twelve-year-old boy in our town supplies the high school. He makes such good beer that he sells it easily. I don't approve of whisky, but as for beer I wonder how many white-collared men have worked in the open hearth and other departments of steel mills and know what a glass of beer means to a played-out man."

Among the last-minute plans received is that of Frances R. Durham, a staff writer of the Mobile (Ala.) Press. Miss Durham, poet and author, is a thrice removed great grand-daughter of Thomas Jefferson.

From across the continent comes the plan of another woman, Mrs. Alex Wiley, of Seattle, Wash. Mrs. Wiley is an attorney, graduate of the law school at Yale University where she studied under Chief Justice Taft. She is the organizer and first president of the Yale chapter of Kappa Beta Phi, the national honorary legal sorority, and oddly enough is a legislative director of the W. C. T. U.

From Washington has come the plan of one of the highest ranking officers in the prohibition department. He asked that his name be withheld unless he is adjudged winner of the contest.

PROTESTS MILLS ENTRY

An entrant from Washington protested yesterday by mail against the entry of Maj. Chester P. Mills, winner of the Durant $25,000 award, in the Hearst temperance contest.

First, said this writer, "Maj. Mills says the present law should be enforced, and wins a prize for telling how to do it." He adds:

"Now he enters the Hearst contest, which means he is not in favor of prohibition. How can a person be right on both sides? That's the trouble with Congress; its members think one way and do another.

"Personally, I didn't enter the Durant competition, because I didn't want to be a fiction writer."

The Washington entrant and others may be interested to know that several hundred plans have been entered in the Hearst contest by persons who also tried to win the Durant prize for the best way to enforce prohibition.

OPPENHEIM, COLLINS & CO
325-29 PENN AVENUE

Saturday—Fashion and Value Event

WATERSNAKE AND LIZARD SHOES

8.50

Regularly Priced 12.00

No other shoe could give such a distinctive touch to the new spring costumes as this model. Styled with grace and created for comfort. Sizes 3½ to 8—widths AAA to C.

OPPENHEIM, COLLINS & CO

Extraordinary Event Tomorrow

2000 PAIRS SERVICE
SILK STOCKINGS

Specially Sale Priced

1.00

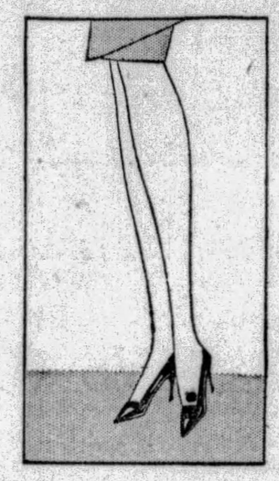

A rare opportunity to purchase this pure thread silk hose at a substantial saving. Full-fashioned with 4-inch lisle hems.

In Newest Suntan and French Costume Tints

OPPENHEIM, COLLINS & CO

Record Purchase & Sale

400 NEW
SWEATERS

Formerly Priced to 7.50

2.95

The first time that sweaters of this quality have ever been offered at this price. Smartest of the new modes, all wool and combinations of tinsels and fibres.

Sizes 34 to 42

NEW FACES FOR OLD
Without Surgery

Eye Rejuvenation. No wax injection. All lines and sagging muscles removed forever regardless of age.

All Featural Irregularities, Defective Noses, Moles and all Blemishes corrected

Institute of Facial Rejuvenation
403-4 PLAZA BLDG. AT. 8277

WHEEL CHAIRS
Can Be Bought or Rented

Get the Invalids Out Into the Air and Sunlight

Felck Brothers Co.
Pittsburgh's Leading Surgical Supply House
811 Liberty Avenue, Pittsburgh

Cutting power of WISS Scissors
results from *torsion* in razor steel blades

STAY SHARP

Engineers at the Wiss plant have developed a process for putting torsion in the blades of scissors which adds enormously to their cutting power.

No others cut as well or *stay sharp* so long.

This torsion is *sealed in* by an exclusive method of tempering their razor steel blades.

CUT CLEAR TO THE POINTS

Take a piece of cloth and cut with a pair of Wiss Scissors. The blades cut *easily*, because they are ground, by the marvelous Wiss process, into close fitting adjustment. There is no chewing of the cloth. They cut *clean* all the way to the points. Every pair is GUARANTEED.

On sale wherever good cutlery is sold.

WISS SCISSORS
Wonderful Cutters

J. WISS & SONS CO., 33 LITTLETON AVE., NEWARK, N. J.

GIMBELS Downstairs

Anniversary Sale!

Announcing Opening of
New "R. & G." Corset Section

Foundation garments for the average and full figures; Girdles and Step-ins for the slight figures; Lace Back Corset, Corselette for the heavier figure. All form fitting, well made—complete size and style assortment. Experienced salespeople in attendance, assuring you correct attention!

Super Special!

$1.97 'R. & G.' Corselettes

Made with inner belt—well boned. Have six garter holds, all reinforced. Sizes 34 to 46. $1.49

Other Foundation Garments Priced From $1.97 to $4.97

"R. & G." Corselettes
With inner belts—reinforced throughout. Rayon stripe. With four garter supports. Sizes 34 to 44. $2.97

"R. & G." Girdles at
Brocade, 14-inch elastic top and side panels; including the front and side opening. $2.97

"R. & G." Lace-Back Corset
Of rayon brocade, with elastic top in long skirt style. Have 4 garter holds. Sizes 24 to 36. $2.97

"R. & G." Step-ins at
Of fine rayon batiste brocade, 12 inches. With elastic woven. Sizes from 25 to 32. $2.97

GIMBELS DOWNSTAIRS—UPPER LEVEL

Fashionlane Dresses

$14.44

Again Gimbels Downstairs Store Popular Ready-to-Wear Section brings the Very Newest in Quality, Style for Thrifty Pittsburgh Women, at $14.44.

An Entirely New Dress Section where you will always find the Very Newest and Smartest Dresses—New Arrivals Every Week, Sometimes Every Day!

Naturally the wanted and the most popular fashions come first to "Fashionlane," for "Fashionlane" is ever on the alert for new style ideas. No sooner are they out than they are here—and always the same thrifty price—$14.44! Every smart style touch, every wanted color . . . every new material . . . all will be found here, always priced $14.44. And are sold exclusively at Gimbels Downstairs Store in Pittsburgh. Sizes 14 to 46.

GIMBELS DOWNSTAIRS—LOWER LEVEL

500 MEN'S

TWO-PANTS SUITS

Special for Our Anniversary!

$13.95

Young Men's Two-Pants Suits,.....$13.95
Conservative Men's Two-Pants Suits...$13.95
Shorts and Stouts Two-Pants Suits.....$13.95
Cheviots and Twists Two-Pants Suits...$13.95
All New Spring Patterns Here at.....$13.95

"Broadway Clothes," values the whole town is discussing! Men! What a great opportunity! All well cut and well tailored suits. All two-pants suits. These are the most exceptional TWO-PANTS SUITS that we have ever offered at $13.95 and that certainly is saying a great deal.

GIMBELS DOWNSTAIRS—UPPER LEVEL

SHADES REDUCED
FOR CLEARANCE!
Just 500 Here

59c or 2 FOR $1

Empire and hexagonal designs. Ideal for bridge, junior and table lamps.

Vanity Lamps
COMPLETE AT
2 FOR $5.00

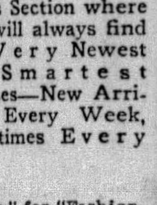

18 inches high. Wired through the base. Finished in orchid, rose or green. Pin pleated georgette shades to match.

200 Metal Lamp Bases

$2.69
$3.95
$5.95

Brass plated, some antique brass. Also some with onyx center breaks. Bridge, junior styles.

Crackled Parchment
SHADES
$1.29

Usually sold for $1.95. Shown in floral and conventional designs. New hexagonal shapes for bridge and junior lamps.

GIMBELS DOWNSTAIRS—UPPER LEVEL

SYNOD SOCIETY WOMEN ELECT

ROCHESTER, Pa., May 10.—Attended by 150 delegates from Western Pennsylvania and Eastern Ohio the tenth annual convention of the Women's and Young Women's Missionary Society of the West Conference, Pittsburgh Synod, of the United Lutheran Church in America, was held here yesterday in Grace Lutheran Church, the Rev. H. Reed Shepfer, pastor. Mrs. Theodore L. Crouse, Butler, president, presided.

Mrs. H. C. Hoffman, Pittsburgh, president of the Pittsburgh Synodical Society, spoke on "The Golden Jubilee." Other speakers were Miss Etta Smith, Butler; Miss Agnes Schade, Monaca, missionary to India, and Dr. Mary Baer, Chirala, India. A pageant, "Messengers of Light," was given by 50 children of the Light Brigade of the convention church, under the direction of Mrs. E. June Breimeier Dentzer, Rochester.

Officers elected for the coming year are Mrs. Theodore L. Crouse, Butler, president; Mrs. George Mengel, Freedom, first vice president; Mrs. Frederick C. Murphy, Rochester, second vice president; Miss Gertrude Alexander, Evans City, recording secretary; Mrs. E. A. Emerick, Butler, statistical secretary, and Mrs. Elmer Heckel, Freedom, treasurer.

Four Children Hurt, Parents Ask $10,000

MERCER, Pa., May 10.—A suit for $10,000 has been entered in Mercer County courts against C. A. Jaxtheimer, of Sharon, by Mr. and Mrs. Ralph Latigia, of Youngstown, in behalf of their minor children Mary, Elizabeth, Lolonia and Jennie. It is claimed that the four children suffered permanent injuries when Jaxtheimer's car struck the Latigia machine near Masury on August 14.

Appointed

JOSEPH E. SALISBURY

Mr. Salisbury, appointed secretary, general superintendent and renting agent, Pittsburgh Terminal Warehouse and Transfer Company.

Delay Settlement Of Thompson Debts

The conclusion of the bankruptcy proceedings against Josiah V. Thompson, former Uniontown banker and coal baron, listed for yesterday by Watson B. Adair, referee in bankruptcy, was deferred for two weeks to settle two pending claims. One involved the fees to be paid to J. G. Carroll, former referee, of Uniontown. The amount of the dividend to be paid is expected to be determined when the hearing fixed for May 23 is held.

TWO SEMINARIES GRANT 36 DEGREES IN THEOLOGY

Thirty-six degrees were conferred upon students of theology at commencement exercises here last night.

Nineteen seniors were graduated and three masters' degrees were awarded at exercises of the Pittsburgh Theological Seminary at its one hundred and fourth annual commencement in the Second United Presbyterian Church, Union avenue, North Side. Seven baccalaureate degrees and seven masters' degrees were awarded by the Western Theological Seminary at the ninety-fourth annual commencement in the First Presbyterian Church.

The Rev. Dr. John McNaugher conferred the degrees at the Pittsburgh Theological Seminary exercises and delivered the valedictory sermon. The commencement address was delivered by the Rev. Dr. George L. Robinson, of the Presbyterian Seminary, Chicago.

PRESBYTERIAN CLASS

The Rev. James A. Kelso, president of the Western Theological Seminary, presented degrees at the First Presbyterian Church exercises. Following the presentation, the Rev. Donald Mackenzie was inducted into the chair of systematic theology. The Rev. Dr. Hugh T. Kerr said prayer of induction, and the Rev. Dr. George Taylor, Jr., president of the board of directors, made the charge to the Rev. Mr. Mackenzie.

Those receiving degrees were:

Bachelor of sacred theology, Robert L. Diffenbacher, William Fennell, Dwight R. Guthrie, Gerrit Labotz, Archibald J. Stewart, O. Sloan Wiltacre and Montague White; master of sacred theology, Robert L. Hutchinson, Gideon C. Olson, Arthur A. Schade, Lewis O. Smith, J. Carter Swain, Edward M. Wilson and Nodie B. Wilson. Certificates were awarded to William G. Nowell and Chalmers R. Crockett.

$50,000 LIQUOR PLANT RAIDED

UNIONTOWN, Pa., May 10.—The largest distilling plant to be raided in Pennsylvania since the advent of prohibition was uncovered last night in Dunbar Township by County Detective A. A. Downing and a squad of officers. With equipment and liquor confiscated the entire plant was valued at about $50,000. The raiders arrested John Yoak, of Pittsburgh; John Rosnick, of Brownsville; Frank Zelar, of Point Marion, and Orville List, of Uniontown. Each was held under $3,000 bail.

Two large stills, one of 400 gallons, and the other of 200, were seized as were 10,000 gallons of mash.

Specially constructed flashlights furnished the illumination. A rope fire escape led from the sleeping quarters on the second floor of the house. The raid occurred at the Kizer farm.

Yankees Who Flew For Rebels Freed

TUCSON, Ariz., May 10.—(AP.)—Federal charges against four American aviators formerly flying with the routed Mexican rebels who had been held for violating the neutrality laws, were ordered dismissed here. The dismissals were made upon motion of the United States District Attorney's office. The aviators involved were R. T. Polk, of Nashville, Tenn., Pete Stanley, and W. L. Mitchell, of Big Springs, Tex., and W. L. Fields, of Los Angeles, Cal.

With an IDEAL like this....

How could Ex-Lax be made less than the SAFEST laxative modern science can produce?

THE protection of the precious health of little folks! This must be the first and most important service of a laxative which may be given to children. The makers of Ex-Lax anticipated this requirement.

And with such an ideal before them, how could they have been satisfied with anything short of the best science could offer?

The little blue box of Ex-Lax had to stand for *safety*. Every square of Ex-Lax had to be gentle yet sure.

SCIENCE MATCHED SAFETY WITH EFFECTIVENESS

The laxative ingredient of Ex-Lax is a triumph of chemistry. It is tasteless. Does not disturb digestion nor cause griping. Is not absorbed by the system. It is one of the safest of all medicinal agents.

It does not embarrass. And yet its laxative action is positive, dependable and prompt.

THE CHOCOLATE IS NOT MERE FLAVORING

The active laxative in Ex-Lax is intimately blended with the purest and most delicious chocolate *in the special Ex-Lax way.*

Unpleasant tastes cause physical shock, upset stomach and digestion. But the smooth delightful flavor of chocolate encourages normal digestive action. Also the chocolate carrier of Ex-Lax, as it is dissolved in the mouth and stomach, secures the complete release and thorough dilution of the laxative agent. This means uniform action and full effect.

It is plain therefore that Ex-Lax is not merely a "candy" laxative. It employs a chocolate medium for definite scientific reasons.

PROVED BEFORE A BOX WAS SOLD

Ex-Lax was subjected to the most searching scientific tests before a single box was offered to the public. It was proved safe even for small children.

And its effectiveness for adults was conclusively demonstrated.

Every square of Ex-Lax contains a correct and uniform amount of laxative. Exacting care is taken to keep the proportions of the formula accurate in every single box.

ASK ANY DRUGGIST • • • ABOUT EX-LAX Ex-Lax is a standard product carried by every druggist. It is sold in three sizes—10c, 25c and 50c. Ex-Lax, improved through the years, is the modern laxative. Have Ex-Lax always in the house and use it whenever you need a laxative. It is best for all the family.

• • SEND FOR FREE SAMPLE Write for a free trial box to Ex-Lax Mfg. Co., P.O. Box 170, Times Plaza Station, Brooklyn, N. Y., Dept. PST-2

CHOCOLATED *for Effectiveness as well as Taste.*

EX-LAX

The Chocolated Laxative

STORE OPEN TOMORROW, SATURDAY, FROM 9 A. M. UNTIL 6 P. M.

LEWIN-NEIMAN CO.

303-309 SMITHFIELD STREET, BETWEEN THIRD AND FOURTH AVENUES

Saturday, An Unusual

Dress Sale!

REAL $15, $18 AND $20 VALUES!

Here's a dress event to get excited about—a sale that will far surpass any previous event. Styles are SMARTER — materials are FINER—values are GREATER, and the price is AMAZINGLY LOW!

$11

Every fashion-alert woman and miss will grasp this opportunity to buy all her summer dress needs at a price that guarantees her GENUINE SAVINGS! Frocks worth $15 to $20 for $11.

Plain and Printed Georgettes, Chiffons and Crepes
Rich Flat Crepes Fine Canton Crepes
New Novelty Silks Silk and Crepe Combinations

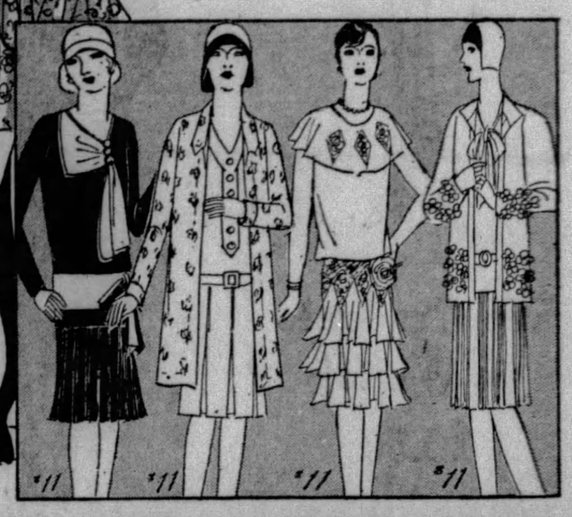

New Style Notes:—

Dresses for dinner, afternoon, sports wear, business—for all occasions. Plenty of ENSEMBLES. Sleeveless party frocks. Youthful two-piece effects. Dresses with tiers, pleats, jabots, uneven hems, varied necklines, embroidery, etc. TOO MANY new styles to describe them all.

The New Colors include Suntan, Aster, Raspberry, Nile Green, Rose Beige, Light and Dark Prints, Navy, Orchid, White, Black.

WOMEN'S, MISSES', "HALF" AND LARGER WOMEN'S SIZES 14-52½

(Sale on Third Floor)

Fine Spring Coats—Reduced!

$25, $30, $35 & $45 Values!

We have too many fine Spring Coats on our racks, so in order to sell off as many as possible in one day, we've taken these 275 coats that ORDINARILY WOULD SELL AS HIGH AS $45 and marked them $18.

$18

Women's & Misses' Sizes!

Broadcloths, Kashas, Satins, Failles, Velvets, etc., featuring capes, bows, scarfs, new collar effects and other smart styles trimmed with Wolf, Erkemine, Monkey Fur, Squirrel, Broadtail and Mole. Wanted colors.

(Lewin-Neiman Co.—COATS—Second Floor)

Girls' and Tots' Smart New

ENSEMBLES

Linenes Basket Weaves
Gloria Taffetas Piques
Rayons Dimities

$1.95

An ensemble—just what every girl wants. And these coats and frocks can be worn separately. Every new style and color. Sizes 3 to 6, 8 to 14.

$2.95

GIRLS' $15 SPRING COATS, $7.95

(Lewin-Neiman Co.—GIRLS' ENSEMBLES—Fifth Floor)

BASEMENT DRESS SALE

Low Priced Group of Beautiful New Silk

DRESSES

Actually Made to Sell at $8, $10 and $12!

ALL SIZES, 14 TO 48

$5

Because we want to get a record day's business, Saturday, we'll offer these 675 BRAND NEW FROCKS that USUALLY sell at $8, $10 AND $12 —while they last at just $5!

Dresses for sports wear, street, afternoon, business—for all daytime and evening occasions. You'll find exact copies of dresses selling elsewhere at much higher prices. Flat and Canton Crepes, Silk Prints, Georgettes, combinations featuring every new style note. Pastels, light and dark prints, combinations. Women's, misses' and extra sizes.

(Lewin-Neiman Co.—DRESSES—Basement)

10 A. M. to 4 P. M.

NEW SILK GLOVES — Also chamoisettes. Frilled, slip-on and novelty cuffs. Every favored new Spring color. Sizes 5½ to 8. 6 hours, 10 A. M. to 4 P. M. (Main Floor) — **93c**

CHILD'S SOX, 3 PRS. — Silk finished, three-quarter length sox in colors of blue, orchid, nile, gray, and white. Sizes 6 to 9. 6 hours, 10 A. M. to 4 P. M. (Main Floor) — **$1**

SILK UNDERWEAR — Crepe de chine chemises, step-ins, dance sets, Celanese slips, etc. Lace trimmed and tailored. Sizes 34 to 44. 6 hours, 10 A. M. to 4 P. M. (Main Floor) — **1.87**

SMART SWEATERS — All-wool, rayon and Zephyr yarn sweaters in every newest design and pattern. Crew, V and student necks. Sizes from 34 to 44. 6 hours, 10 A. M. to 4 P. M. (Main Floor) — **1.85**

HOUSE DRESSES — Prints, and dimities in polka dot and a host of other smart designs. Organdy and piping trimmed. Every wanted shade. Sizes to 52. 6 hours, 10 A. M. to 4 P. M. (Main Floor) — **94c**

LEATHER BAGS — Smart new shell top and carved frame bags of fine leathers and silks. Printed designs, embroidered, and plain colors and combinations. 6 hours, 10 A. M. to 4 P. M. (Main Floor) — **2.85**

RAYON UNDERWEAR — Gowns, French panties, bloomers, shorties, etc., in neatly trimmed and tailored styles. All the desirable new colors. Regular sizes, 34 to 44. 6 hours, 10 A. M. to 4 P. M. (Main Floor) — **79c**

NEW BEDSPREADS — Seamless bedspreads in full size, 81x105 inches. Scalloped edges. Striped patterns. Colors of maize, blue and rose. 6 hours, 10 A. M. to 4 P. M. (Main Floor) — **1.39**

HELP WANTED

There are many employers looking for help. The best way to get in touch with these positions is to read the Sun-Telegraph "Help Wanted" columns. If you are looking for work of any kind

THROUGH BUSES *Day & Night*

LOW FARES

Note at the right the remarkably low cost of travel via Greyhound and "Yelloway" Lines—largest, longest, most dependable motor bus system in America. New, luxurious, all-steel buses. Skilled, courteous drivers. On time arrivals. Service most frequent and convenient offered by any travel method. Tickets and information at depots.

Greyhound Bus Depot
969 Liberty Ave.
Phones Atlantic 4232 and 4233

CLEVELAND	$ 3.25
BUFFALO	5.75
WASHINGTON	7.00
CAMDEN	8.00
NEW YORK	10.00
DETROIT	6.00
CHICAGO	11.00
INDIANAPOLIS	8.00
LOS ANGELES	60.00

Greyhound Vans for Long Distance Household Moving. Low rates, dependable service. Greyhound Vans, 969 Liberty Ave., Phone Atlantic 4232.

GREYHOUND Lines AND "YELLOWAY" Stages

Special Selling

Girls' Silk Dresses

$10

Georgettes, silk crepes, chiffons . . . with polka dots, floral designs and printed patterns. Self trimmings — some with deep bertha collars of the same materials . . . some with white bertha collars. Just everything you could ask of soft, fluttery summer frocks. And little sports silks, too. At a price that will make you want to buy several! 6 to 14.

Rajah Suits Priced $10

In the same group, but meriting mention of their own, are these delightful, softly tailored rajah suits. Beautiful colors — practical (for they stand many tubbings)—and ideal for school wear. 6 to 14.

THIRD FLOOR

3 UNO Styles *Have the* Garter Block

1.75

The wear-insuring garter block that is so essential to the long life of sheer hose is part of these three UNO styles.

No. 180, a chiffon all-silk, with lisle reinforced feet.

No. 175, medium weight, silk to the top.

No. 185, service weight, with lisle garter welt and top.

MAIN FLOOR

We Graduate in White!

16.50

Senior girls from some of the high schools holding May graduations will be hostesses in the Princess Shop tomorrow.

Graduation is the first great big important event in the girl's life. And importantly we buy for it! The frock must be white. It must be youthful. It must be smart. The Princess Shop for Junior Misses has assembled such a group of bewilderingly charming white frocks . . . georgettes and crepes.

Tomorrow the senior girls who are hostesses will wear these little frocks. Come in to see the girls, see which frock best suits the needs of your daughter.

Sizes 11, 13, 15, 17.

PRINCESS SHOP . . FOURTH FLOOR

"Morning Dew" Voiles

45c Yd.

Tomorrow is the last day that Miss Sherratt will be in the Wash Goods Shop . . . Ask her about Morning Dew voiles . . . how they wash, how they wear. The patterns are perfectly lovely, particularly in the way they blend the colors. Blues, rose, green, orchid, yellow, brown, red. 40 inches wide.

KAUFMANN'S . . . SIXTH FLOOR

Navy Dotted Swiss Frocks

5.95

Sleeveless, short-sleeved, or long-sleeved. These navy swisses with tiny white dots are perfectly charming and cool looking . . . with white bindings . . . ruffles, bows, scallops, pretty collars. One style is sketched, but there are others equally smart. Sizes 16 to 20, and 36 to 42.

KAUFMANN'S . . . SIXTH FLOOR

Sleeveless Sports Frocks

16.50

The fashion for sunshine has eliminated every sign of a sleeve, and brought the colors that best complement the suntan.

Silk pique, flat crepe, or rajah silk make the most stunning little sleeveless frocks. Lacings on the shoulder . . . and marine emblems on the bodice. Sometimes the perkiest of little bows. Very often the suntan back. Such coaxing colors as blue, green, eggshell, maize . . . and much white!

Silk Coats, 12.75

Wear a bright little silk coat with the sleeveless frock . . . a red, maize, blue, green, eggshell, flesh . . . black or navy.

SPORTS WEAR . . . FOURTH FLOOR

"Thirty-Fivers"

Pittsburgh's Finest Suits for Men

at $35

All With Extra Trousers

There are more value features to "Thirty-Fiver" suits than the extra trousers . . . but there's none more important to the man seeking enduring service. Our own guidance of the making, the carefully selected patterns and models, fabrics that are as durable as they are attractive . . . these are the cardinal points of quality. But the variety! New browns and tans . . . vari-toned greys and blues . . . plain shades, patterns . . . in short, everything a man looks for, he'll find here. Come see what your size has to offer tomorrow.

THE STORE FOR MEN . . . SECOND FLOOR

"DEFIANCE" CORD TIRES

Guaranteed for Their Lifetime Against Defects

The famous makers make this warranty of perfection in workmanship . . . we back it up with our own guarantee of full satisfaction with their service and performance. And these are priced notably lower than their quality suggests. Look at the prices on these popular sizes:

29x4.40	5.95	30x3½ Reg.	5.10
30x4.50	6.75	30x3½ Gt.	5.25
31x5.25	10.45	31x4	8.85
33x6.00	13.75	32x4	9.55

AUTO SUPPLIES . . . . SECOND FLOOR

ADDITIONAL KAUFMANN NEWS ON OTHER PAGES

A Pipe That Is New!

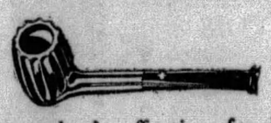

The smoker's affection for his old pipe is traditional—but we've yet to see the one who isn't interested in a new pipe as well. A briar with a fluted bowl. Made by Kaywoodie in different sizes and shapes. Fitted with 'Drinkless' aluminum tube, 3.50

KAUFMANN'S . . . MAIN FLOOR

Battle Creek Health Foods

Here are some of the best known of the many delicious Battle Creek foods. Psylla, Lacto-Dextrin, fig bran, savita, fruit biscuits, bran biscuits. Visit the Battle Creek section. Ask for samples of the foods—and a copy of the Battle Creek booklet —"Healthful Living."

KAUFMANN'S . . . MAIN FLOOR

Men's Identification Chains—2.00

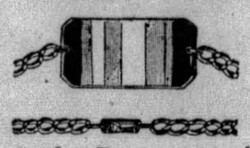

Men in the Eastern cities have made these quite popular. Identification chains . . . heavy sterling silver, substantially made, with soldered links.

Name and address engraved without charge.

KAUFMANN'S . . . MAIN FLOOR

Get Your Son the Boy Scout Handbook

Whether or not he's a Scout makes little difference, for every American boy will appreciate having one of these handbooks. They're crammed full of information about everything a boy's heart desires in the way of recreation or useful occupation. Priced, 50c each.

KAUFMANN'S . . . THIRD FLOOR

New Mantel Clock by Gilbert—7.50

Has a reputation established since 1807. Tambour shape, 20 inches long and 9 inches high. Dark mahogany finish. Silver dial. Bold lettering. 8-day movement with gong strike.

KAUFMANN'S . . . MAIN FLOOR

Colored Photo Enlargements—1.50

Colored Chromette enlargements made from your best negatives . . . 5x7 inches . . . and in gold easel frame. Complete, 1.50. Negatives made from kodak pictures or photographs . . . $1 extra.

KAUFMANN'S . . . SECOND FLOOR

Men's Sweater-and-Hose Sets, 13.45

Sweaters of superb quality zephyr yarns. Scores of new jacquard effects. V-neck slip-over style, conservative patterns, matched hose. Sweaters, 8.50—hose, 4.95.

KAUFMANN'S . . . SECOND FLOOR

Hip Books and Three Folds—2.95

Pin seal, crepe seal, ostrich, steer hide with lacing. Black and brown. Some with gold corners. With compartments for passes. Initials engraved without extra charge.

KAUFMANN'S . . . MAIN FLOOR

Boys' Felt Hats Low Priced, 3.25

These, "Kaufmann's Specials," show all the new hat features that warm weather has brought. Light in weight and in a number of summer-like shades of greys, tans and browns. All sizes.

KAUFMANN'S . . . THIRD FLOOR

Delicious Baked Goods

Battle Creek 100% whole wheat bread, 20c. With raisins, 25c.
Kaufmann's family loaf, 15c.
French bread, 10c.
German rye bread, 20c.
Also cakes, cookies and rolls.

KAUFMANN'S . . . MAIN FLOOR

KAUFMANN'S

IN PITTSBURGH
Call
ATLANTIC 1000

FIFTH AVENUE

IN NEARBY POINTS
No Toll Charge
CALL 50,000

SKY CLEAR AS CURTIS STUDIES SUN'S ECLIPSE

Dr. Heber D. Curtis, director of the Allegheny Observatory, enjoyed a splendid unobstructed view of the total eclipse of the sun from the island of Sumatra, he notified his assistant, F. C. Jordan, in Pittsburgh, today.

Dr. Curtis is a member of the Swarthmore College expedition which traveled to Sumatra to study the eclipse in the hope of discovering scientific data.

A radiogram from the expedition to Swarthmore College was relayed to Mr. Jordan today. Dr. Curtis traveled 10,000 miles to Takengon, near the northwest tip of the island of Sumatra, for the view which lasted for five minutes, the message said.

The eclipse occurred yesterday and was reported observed from several locations.

Three Women Fined After Oakland Raid

Charged with keeping a disorderly house, Mrs. J. Baker, of 310 Craft avenue, was fined $50 or 30 days in the workhouse at a hearing in Morals Court today. Mary Parry and Agnes Miller, alleged inmates, were given the same sentence. A male visitor was discharged. Police Capt. Anthony Charles, who conducted a raid on the place Thursday night, and Police Inspector Albert Beebe testified against the women.

$20,000 Estate Left By McKeesport Man

H. W. Gray, of McKeesport, whose will was filed for probate today, disposing of a $20,000 estate, left $1,000 to a brother, Charles Gray; $500 each to two sisters-in-law, Jeannette Soles and Elizabeth Penney, and the residue to a son, Jack N. Gray. James A. Penney and Thomas J. Lewis were named executors.

MY One-Price PLATE

PERFECT FIT GUARANTEED

$20 No More No Less

Know in advance what your dental work should cost. I have found that by concentrating on ONE PRICE . . . a lower price, I am able to offer the finest set of teeth you would want for $20

Gold Pinned False Teeth Set in Platinum Discs Gold Dust Rubber.

Teeth Crowned or Filled

Bridgework Our Specialty

TOOTH PULLING ABSOLUTELY PAINLESS

Open Mon., Wed. & Sat. Till 9 P. M. Tues., Thurs. & Fri., 9 to 6.

Dr. HYMAN DENTISTS 635 LIBERTY AVE 2nd FLOOR

544 SMITHFIELD ST. (Same Block Davis Theatre)

Louis DeRoy & Bros.

Pittsburgh's Outstanding Jewelers, on a Charge Account Basis

$7.65 Regular $15.00 Beaded Bag

Not Offered for Cash. It's Your Account We Want.

50c Twice a Month

Don't confuse these with the cheap bags commonly advertised.

These smart new Beaded Bags in large variety of newest designs and exquisite color combinations. Shell frame with solid or shell chain handles.

5 inches wide
9 inches deep
Beautifully lined.

One to a Customer.

The Charge Account DeROY 544 Smithfield St (Same Block-DAVIS Theatre)

Louis DeRoy & Bros.—Over 70 Years a Cash House. Now on a Sensible Charge Account Basis.

NEW BUS SERVICE to Philadelphia and New York via COLONIAL STAGES

Fares From Pittsburgh:	
PHILADELPHIA	$ 7.50
NEW YORK	9.50
COLUMBUS	4.50
CINCINNATI	7.25
INDIANAPOLIS	8.00
LOUISVILLE	10.20
ST. LOUIS	13.00
JACKSONVILLE	25.75
LOS ANGELES	52.00

Colonial stages are the utmost in luxurious bus equipment. . .perfectly designed reclining seats . . . full visioned windows . . . inside baggage racks . . . individual reading lights, and many other novel appointments.

"Reclining Chairs All the Way"

TERMINAL: 927 Liberty Ave.

PHONE: ATlantic 7799

COLONIAL ATLANTIC-PACIFIC STAGES

Great Lakes to Gulf and Coast to Coast

KAUFMANN'S

IN PITTSBURGH Call ATLANTIC 1000

FIFTH AVENUE

IN NEARBY POINTS No Toll Charge CALL 50,000

ADDITIONAL KAUFMANN NEWS ON OTHER PAGES

KAUFMANN'S FOR FURNITURE

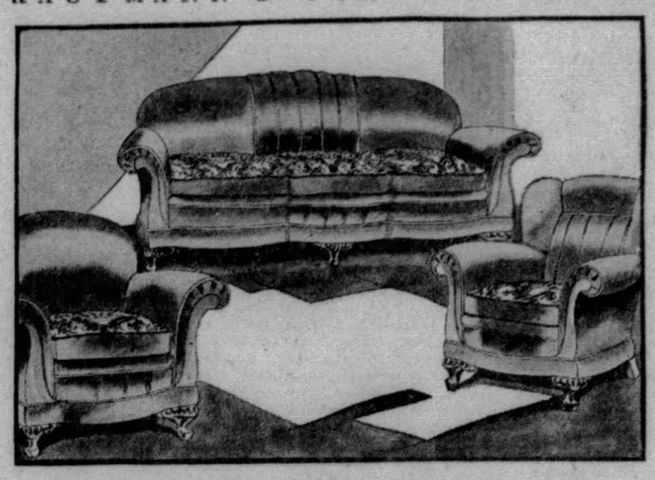

An Unusual Type of Living Room Suite

$274

Covered in Mohairs and Tapestries

Those who appreciate novelty will find much to admire in this newcomer on our Furniture Floor; a channel back appears on both sofa and wing chair. A contract to take a large number of these suites has made possible an extremely close price. Coverings of plain mohair, chevron mohair or wool-faced tapestries will be furnished; and the seat cushions may be had topped in frieze.

KAUFMANN'S...EIGHTH FLOOR

IN THE MAY SALE OF LAMPS

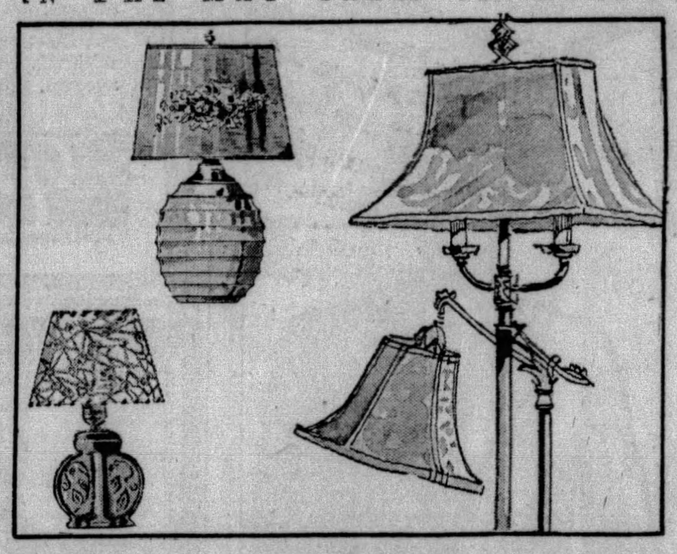

Your Floor Lamps Should Match

To be strictly "high-fashion" they must be "ensembled." Those sketched here are of spun brass with stretched silk shades and cost, complete, 19.50 for the bridge and $25 for the junior. There are four styles here for your choosing tomorrow.

The New Large Pottery Lamps in Variegated Colors have hand decorated paper parchment shades (many with extremely original designs on them), and have three principal color schemes. Complete in the May Sale, $15. *Above.*

The Indispensable Small Lamp Useful and for Color has been capably handled in the version shown at the *left.* The pottery bases are in choice of three colors, the paper parchment shades toned to agree. Complete, in the May Sale, 2.95.

KAUFMANN'S . . . FIFTH FLOOR

New Records

VICTOR
BRUNSWICK
COLUMBIA

The listed numbers are ready for hearing tomorrow.

My Kinda Love; Dream Mother; Walking With Susie; Mean to Me; Louise; Kansas City Kitty; Sun is At My Window; Coquette. 75c.

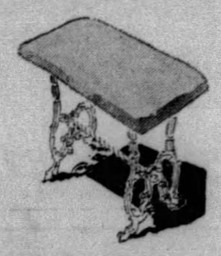

Metal Benches

3.95

A new shipment—and there seems to be no end to the demand for them! Their bright velours upholstery is a welcome accent of color at radio or desk.

Other benches 4.75 to 10.50.

TAKE EXPRESS ELEVATOR DIRECT TO THE 11TH FLOOR

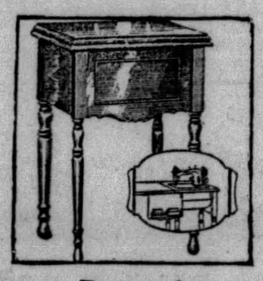

Domestic Electric Sewing Machines

Regularly $105

69.95

An unusual value, even for Kaufmann's. Each machine is equipped with attachments and five speed motor control. Each guaranteed for 25 years.

Convenient Payments

SEVENTH FLOOR

Important Shipment of KIBAR RUGS

9x12 ft. $395 Extra value

This is a group of rugs which our representative selected on his last Far Eastern trip, but which have just come through customs. Made in Athens by expatriate weavers of Asia Minor, the Kibar Rug very closely approximates the lustrous bloom of the costly Sarouk. It can be had in Pittsburgh only at Kaufmann's. In the May Sale only $395.

"Nazar"—A New Rug From Asia Minor—$275

You will be moved to quick admiration by its deep, glowing colors and subtlety of design. Size 9x12.

Antique Anatolians, $25 and $35

Rugs in deep rich mellow colors softened naturally by time. Some of the best rugs at their prices we've seen in months. Sizes up to 3.4x5.

Hamadan Mats

Sizes average 2x3 ft. Handy about the home.

Special 12.50

Scatter Sizes

A lot of handmade rugs. Size 2.6x4.6 ft.

Special 12.75

KAUFMANN'S . . . NINTH FLOOR

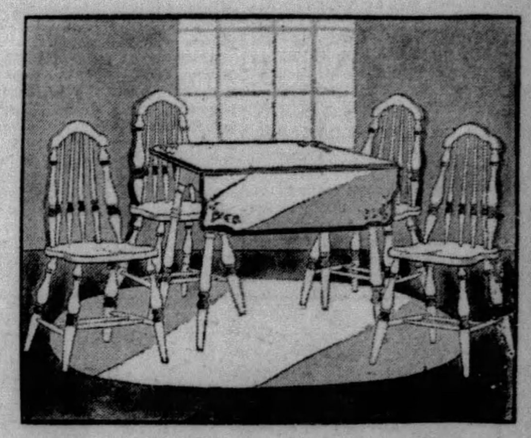

"Breakfast for Four"

24.75

For This Clever Suite

Four high back chairs and a drop leaf table, finished in grey and blue decoration, or green and orange. It's one of the many attractive suites now here.

KAUFMANN'S . . . SEVENTH FLOOR

GARDEN TOOLS—SPECIAL

GARDEN HOSE: Best quality ½-inch molded. Corrugated; double braid; standard couplings.
25-foot.....2.29
50-foot.....4.49

HUDSON JUNIOR SPRAYER: High pressure compressed air. Holds 2½ gallons. 12-inch brass automatic nozzle. So light a woman can use it.....4.95

WHEELBARROW: Steel scoop, wheel and legs, hard-wood handles.....4.95

DOOCLIP GRASS SHEARS Self adjusting and sharpening blades.....1.49

KAUFMANN'S—SEVENTH FLOOR

Windows in Summer

Are Cheerier for Criss-Cross Curtains

1.95 PAIR

A complete window treatment is here—from tie-backs to ruffled cornice. The curtains are of dainty dotted marquisette and are headed. Ivory, Ecru. Complete, 1.95.

Let Kaufmann's Tailor Your Awnings.

KAUFMANN'S . . NINTH FLOOR

Glass Luncheon Sets—8.95

21 Pieces

Delicate rose or cool green glass, daintily etched—an ideal service for summertime. 6 plates, 6 cups and saucers, handled cake plate, sugar and cream.

SEVENTH FLOOR

Last Day! Auditorium Sale

BABY CARRIAGES

One of the picturesque events of the season is this annual carriage-carnival. But it is not merely a show—it is a Sale, in the full meaning of the word.

The Heywood-Wakefield Carriage Stroller Illustrated—Selected fibre reed, finished in cafe, fawn, grey, ivory, greentone and bluetone. Fully upholstered in corduroy. Artillery wheels with non-skid balloon tires. Special.....19.50

ELEVENTH FLOOR

TRUST AID TOLD BY SOUTHERN PUBLISHER

WASHINGTON, May 10.—(INS.)—The International Paper and Power Company offered William Lavarre "unlimited backing" for the purchase of newspapers in the South, Lavarre told the Federal Trade Commission today. The commission wants to learn the extent of the newspaper interests held by the paper and power company.

Lavarre is co-publisher with Harold Hall of the Spartansburg, (S. C.) Herald; Augusta (Ga.) Chronicle, and the Columbia (S. C.) Record.

He testified the power company furnished the money for the purchase of the three newspapers and "would have extended this sum to any amount for papers we thought we could make money on." Previous testimony taken by the commission showed the sum advanced the publishers was approximately $855,000, secured by notes.

VISITED GRAUSTEIN

Lavarre, who gave his address as New York, Washington and Columbia, S. C., said he first got the idea of buying up southern newspapers in November, 1928. At that time, he went to A. R. Graustein, president of the paper company, who assured him of the organization's backing. Preliminary negotiations, the witness said, were conducted through the New York brokerage firm of LeWitt & DeWitt, to which a commission was paid in the purchase of the Augusta paper.

Lavarre said he "had no definite paper in mind" at the time he went to Graustein, but was considering the purchase of papers in three southern cities. Two trips were made into the South, Lavarre told the commission, and a number of cities visited in addition to those in which newspapers were bought.

The testimony disclosed that both Hall and Lavarre, beginning in November, 1928, were "advanced" $1,250 a month each as a drawing account, and that in addition, the International Paper Company advanced moneys totaling $25,000, in three payments, outside of the sum put up for the actual purchase of the papers.

POWER COMPANY LOAN

The Georgia Power Company, Lavarre said, had an interest in the Augusta paper, through loans to the paper's former owner. Stock in the Chronicle, said the witness, has never been made over to its owners or to the International Paper Company. It was merely endorsed by its former owners, hek said, and is kept in a bank safety deposit box at present.

LaVarre said he met Hall, when Hall was business manager of the New York Telegram. On his first trip South, LaVarre testified he visited a number of cities, conferring with publishers in each. He said hes poke to owners of both the Charlotte, N. C., papers and saw quirkly he could not buy either of these. He also visited the owners of the Asheville, N. C., papers with the same result.

Under questioning by Robert E. Healey, commission counsel, the witness denied the $1,250 "drawing account" was a salary paid him by the International Paper Company. He termed it part of an open account. He said he had not given the power company any notes for this amount as yet, but added that it would at some future time be put in a note.

Lavarre testified he had worked for both the New York World and the New York Times as a circulation man, since his graduation at Harvard University. He said he had written a number of articles on economic subjects, but not on utilities. He said he knew of no utilities people before he was connected with Hall; and began negotiations with the International Paper and Power Company. He said the connection between a paper company and newspaper seemed "logical" and that he had heard of the paper company's financing some publication.

STORM WRECKS JAIL, KILLING TWO

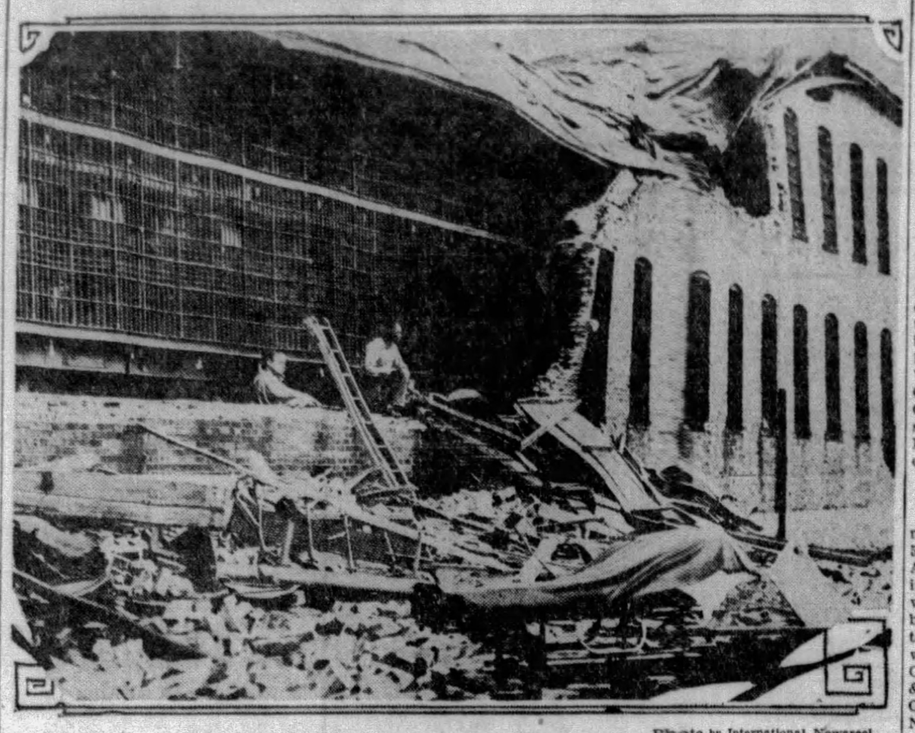

Photo by International Newsreel

COLUMBUS (O.) JAIL BROKEN OPEN BY SEVERE WINDSTORM

Two inmates of this jail at Columbus were killed by flying debris when the walls collapsed in a severe windstorm. Note here how walls and roof left the cells exposed.

Marriage Licenses

George C. Bendle ..... Pittsburgh Margaret G. Lutz ..... Pittsburgh	William Rohal ..... Cleveland, O. Anna Harko ..... Pittsburgh
Henry T. Hoak ..... Freeport Annie G. Hatch ..... Freeport	George Lautner ..... Pittsburgh Mollie Mueller ..... Pittsburgh
Joseph Corpi ..... Pittsburgh Lucy Scardino ..... Pittsburgh	Virgil Johnson ..... Pittsburgh Ernestine Kelly ..... Pittsburgh
Charles A. McGinnis, Jr. ..... Mt. Lebanon Hazel R. Gillis ..... West Park	Rocco J. Squitieri ..... Pittsburgh Alice M. Ziccardi ..... Pittsburgh
	Joseph Goldstein ..... Pittsburgh Minnie Ruben ..... Pittsburgh
	George Stauft ..... Pittsburgh Mary Palaschek ..... Homestead
	Albert Castelli ..... Pittsburgh Rosa Limeoni ..... Pittsburgh
	Harold K. Briney ..... Trafford Florence K. McNeails ..... Pittsburgh
	Exil Haskins ..... Pittsburgh Almonia Hicks ..... Pittsburgh
	Per Tecklind ..... Bellevue Greta Mortenson ..... Ben Avon
	John C. Hatala ..... Duquesne Mary M. Bavolar ..... Duquesne
	Stanley Mort ..... Springdale Diania George ..... Springdale
	Peter Glozowski ..... Pittsburgh Anna Mochlo ..... Pittsburgh
	Frank Kelek ..... Pittsburgh Francis Lechiski ..... McKeesport

Obituary

John W. Grubbs

WASHINGTON, Pa., May 10.—John W. Grubbs, 82, former burgess of Canonsburg and South Canonsburg, and veteran of the Civil War, serving in Company F, Eighty-seventh Pennsylvania Regiment, is dead at his home in Muninger. Shot in the abdomen during the fighting at Petersburg, he was left to die. He was among patients in an Army hospital at Washington to receive an orange from the hands of Abraham Lincoln. Mr. Grubbs' father fought in the Mexican War, his grandfather in the Revolutionary War, three of his sons in the Spanish-American War and one son, Prof. Jesse W. Grubbs, in the World War. Mr. Grubbs was a member of the Masonic lodge and Paxton Post, G. A. R. He leaves his widow, Mrs. Lucinda Smith Grubbs, and eight sons.

Miller Funeral.

Funeral services will be held tomorrow afternoon for Peter Miller, 52, Mt. Washington grocer, of 215 Albert street, who died Wednesday in the Homeopathic Hospital. He was a lifelong resident of Pittsburgh and for many years was in the wholesale grocery business. He was a member of Zion Lutheran Church, Solomon Lodge No. 231, F. & A. M.; Stokes Lodge No. 796, I. O. O. F., and William Penn Council No. 64, Order of Independent Americans. He leaves his wife, two sons, Edwin J. and Peter L. Miller, and four daughters, Mrs. Naomi E. Bressler, Mrs. Lillian A. Pope, Mrs. Anna R. Oldoerp and Miss Ruth A. Miller; three brothers and three grandchildren.

John A. Marohn

Funeral services for John A. Marohn, 62, who died Tuesday in his home, 3612 Beethoven street, will be held from the Immaculate Heart of Mary Church at 10 a. m. tomorrow. Interment will be in St. Stanislaus Cemetery. He was a former member of the Common Council from the old Thirteenth Ward, now the Fifth. He was a native of Poland and was president of the Polish Building and Loan Association, an organizer of St. Joseph's Union and a member of the Knights of St. George.

Mark L. Rabinovitz

NEW CASTLE, Pa., May 10.—Attorney Mark L. Rabinovitz, 44 died at the Shenango Valley Hospital following an operation for appendicitis. He was a graduate of the University of Pittsburgh. He was a member of Tefereth Israel Congregation, the B. P. O. E. and Lawrence County Bar Association. He is survived by his widow, two children, his parents, one brother, Samuel Rabinovitz, of Youngstown, O., and two sisters, Mrs. Eli Kaplan, of New Castle, and Mrs. M. M. Sandusky, of New York City.

Mrs. Jennie Sullivan

BROWNSVILLE, Pa., May 10.—Mrs. Jennie Sullivan, 68, lifelong resident of this vicinity, is dead at her home. Five children, Samuel B. and J. A. Sullivan, of Pittsburgh; Amos, of Glendale, Cal.; Mack, of Brownsville, and Mrs. Myrtle Griffiths, of East Millsboro, survive.

Miss Sarah U. Scott

NEW KENSINGTON, Pa., May 10.—Miss Sarah U. Scott, 81, the last surviving member of one of the oldest pioneer families in the Monongahela Valley, died yesterday in the home of her niece, Mrs. D. O. Thomas, 1101 Kenneth avenue.

Basketball Player, Tripped, Breaks Leg

BROWNSVILLE, Pa., May 10.—Tripped while playing basketball, John Popielar, 14, of Centerville, suffered a fracture of the right leg yesterday.

Manning Bowman Electric Waffle Iron

Wilkens LEADING JEWELERS

It's a Famous "Manning Bowman" Electric Appliance—and That Means the Finest Quality That Money Can Buy!

This waffle iron is beautifully designed, elegant in appearance and finished as only Manning Bowman knows how. It makes the most delicious waffles, piping hot, right at your table—just as fast as you can eat them! The extra deep grids require no greasing and you'll never be aggravated by waffles sticking. No odor—no smoke. Double heating element bakes both sides at once. Cord and plug included.

Another of those remarkable Wilkens goodwill specials to acquaint you with this outstanding jewelry store. Come in and open a long-time charge account. You are cordially welcome.

Wilkens

621 LIBERTY AVENUE
Between 6th St. and 7th St.
OPEN SATURDAY NITE

Established 1879

RICHMAN'S CLOTHES

Buy them with CONFIDENCE

Back of every Richman suit and topcoat stands an organization with a reputation for quality and value, earned at the price of 50 years untiring effort and fidelity to high ideals.

When you buy Richman's Clothes, you are not only assured of the latest style, a perfect fit, and the newest of fabrics and colorings, but you are investing in clothes SERVICE. You get the long wear only superb fabrics and honest workmanship can give you.

And because they are made in our own great factories, and sold direct to you without a middleman's profit, you are able to buy Richman's quality at a very low price.

Any Suit, Topcoat, Golf or Tuxedo Suit in Any Richman Store in the U. S. is Always $22.50

ALL $22.50

JUST ONE RICHMAN STORE IN PITTSBURGH

The Richman Brothers Company

EXTRA TROUSERS $3 $4 $6

221-225 FIFTH AVENUE
BETWEEN WOOD AND MARKET STREETS
Open Saturday Evenings Until 9 O'Clock

NO CHARGE FOR ALTERATIONS

New Castle Store, 131 E. Washington Street
Wheeling Store, 1217-1219 Market Street
Johnstown Store, 538 Main Street

There's Where I'm Going To Live!

The place in which you live has a direct influence on your ability to succeed. You owe it to yourself to live in the best surroundings your income affords.

If you are not satisfied with your present quarters, get out! There are any number of desirable places listed in today's

SUN-TELEGRAPH *Classified Ads*

On Trail of Reporter and Cameraman in Studios of Hollywood

ERIC VON STROHEIM RETURNS TO GREASE PAINT AGAIN IN CRUZE PICTURE

By DOROTHY HERZOG
(Copyright, 1929, by Premier Syndicate.)

HOLLYWOOD, May 10.

A N-E-W-S item, directionally elucidating: In 1917, "So Long Letty," starring Charlotte Greenwood, merried in a Philadelphia theater. Hal Skelly was the comik lead. Eddie Sutherland, the juvenile ditto. May Boley, the soubrette. Amos Goodell, a stage electrician. In 1929, the group came together again, capacities slightly altered. Hal Skelly, starring in Famous' screen version of "Burlesque." Eddie Sutherland, co-directing, with John Cromwell. May Boley, the hi-shouter. Amos Goodell, an electrician. Being merely a matter of 12 years.

Speaking of "Burlesque," Famous has decided to change the title. Reason: 'Tis declared that folks confuse said title with the real article. Ain't we dumb?

Jimmy Cruze Has Own Outfit

IN a small studio on Sunset boulevard, a lad named Jimmy Cruze is getting set for big doings.

Eric Von Stroheim

Jimmy has his own flick outfit and it looks the T. N. T. Next week sees him begin grinding "The Great Garbo," with Erich Von Stroheim the big shot. Von is pepped over the part. When it was read to him, he commented, simply: "That's Von Stroheim."

So he returns to the grease paint.

It wouldn't be surprising if he returned to direction under the Cruze banner, or in collaboration with another megaphoner. That may listen absurd, particularly in view of "Queen Kelly," his current $750,000 effort being on the Pathe shelf. But it isn't.

Von borders on the genius line. His greatest enemy is a mind prone to overstress the sewerage side of life.

Cruze is a business man and a box office director with a fine sense of balance. If these elements can be absorbed by Von Stroheim, he'll step out the biggest director in the field. Wait and see if this flick bureau is far from wrong.

Chaplin May Join Cruze

ANOTHER prophecy, if you can stand it. I'll offer two to one odds, as high as a five dollar bet, (1). That Charlie Chaplin becomes affiliated with the independent Cruze group. Charlie was enthusiastic over the role Von Stroheim is going to play in "The Great Garbo." And not only because he was offered a million dollars to portray it. He turned it down for two reasons. His own offering, "City Lights," will be all silent. It will not be released before Cruze's cinema.

Jimmy Cruze

It will approximate an expenditure of $500,000. If he had made a talky, it might have jeopardized his comedy and its financial investment. Furthermore, by the time he paid his income tax on a million-dollar salary he'd have enough left—with a bit of luck—to purchase an ice-cream soda at bargain rates.

Chaplin has been heard to say he is disinterested in the prospective merging of United Artists with Warner Bros. That when this transpires, he will consider himself a free agent.

What more logical man to "independenize" with Jimmy Cruze?

Cruze, in his way, is a lone wolf. He works best when he isn't interfered with. Months ago, he headed his own outfit. It failed because of an involved mechanism known as organization. Cruze benefited by what he learned. His present outfit is a throw-back to the early spirit of motion pictures: Enthusiasm and team work.

STARS OF THE SCREEN IN MARRIAGES

Photo Telephoned by International Newsreel.

MR. AND MRS. TOWNSEND NETCHER

The first picture from the Los Angeles wedding of Constance Talmadge, screen star, and her third husband, Chicago merchant. The marriage was in Buster Keaton's home.

Photo Telephoned by International Newsreel

MR. AND MRS. JOHN GILBERT

The first picture to reach Pittsburgh of John Gilbert, screen lover, and Ina Claire, Broadway stage star now in the movies, in their elopement. Here they board their private car to Las Vegas, Nev., where they were married. They flew back to Beverley Hills film colony, for a brief honeymoon.

Pauline Garon Attends Party

SCREENALITIES Another Mayfair shindig at ye Biltmore hostelry. PAULINE GARON came with MAURICE DUMOND, mouthpiece of the Breakfast Club. The TOMMY MEIGHANS chucked a party, entertaining MR. and MRS. OSCAR SHAW, CHARLOTTE GREENWOOD and her husband, MARTIN BRUNNER, and MR. and MRS. LARRY WHEAT. Larry is an old friend of Tom. He used to be in nearly every Meighan flick during Tommy's Long Island famous days. Now, however, Larry has established himself in the tailor biz and is making a great success..... The REGINALD DENNYS host-ed and hostessed for MR. and MRS. EDDIE KLINE, the LONNIE DORASAS, and JOAN BENNETT..... LOIS MORAN, escorted by "MICKEY" NEILAN, LILA LEE and JOHN FARROW in the SAM JAFFEY'S party. IRENE RICH gave a party in honor of her daughter, Francise, who is spending the Easter holidays with her mother. Francise attends Smith College. JIMMY HALL played host to SALLY PHIPPS (whom he brought), JEANNETTE LOFF, MATTY KEMP, and MR. and MRS. IRA IHR . . . The SYDNEY FRANKLINS entertained quite a large gathering: the FRED NIBLOS, the IRVING THALBERGS, the DOUGLAS MACLEANS, and the ABE LEHRS. . . JUNE COLLYER, looking beaucoup lovely, was swained by HOWARD SHEEHAN, Winnie's younger brother . . . And CHARLIE CHRISTIE, the W. K. producer, brought FRANCISE LEE, a girl who has played in Christie comedies for lo these sundry years. Looks rather serious, this case. Charlie has hitherfore been president of the unorganized Bachelors' Club.

HE has selected a happy time to launch his new company. With the other organizations immersed in mergers and "big business," Cruze is concentrating on actual production. It is generally admitted in the colony that the only studio with an outstanding program of sterling pictures is M. G. M. Take a look: "Broadway Melody," "The Trial of Mary Dugan," "Madame X," et cetera. Quality, not quantity.

THAT AND THIS: MARION DAVIES has had a sound projection equipment installed in the library of her Santa Monica Beach home. . . . Didst know that LANE CHANDLED used to pump gas at a station near the United Artists studio? This should be the spot for wit. . . . Years ago, RAYMOND HACKETT, MARY MILES MINTER, HELEN CHANDLER and LILA LEE were classmates in New York's professional children's school. . . .

Revue Nears End Of Run; Farce Next Week

There are but three remaining performances of "A Night in Venice," the new Shubert musical extravaganza in the Alvin. Heading the cast are Ted Healy and Ann Seymour, Arthur and Morton Havel and the McCarthy Sisters. There will be a matinee performance at 2:15 p. m., Saturday.

"The Great Necker," another of this season's Broadway plays, will be presented by the George Sharp Players in the Pitt next week.

GILBERT, BRIDE FLY HOME

HOLLYWOOD, Cal., May 10.—Flying home in a 10-passenger plane from Las Vegas, Nev., where they were married yesterday, the film world's newest newlyweds, John Gilbert and Ina Claire, were spending a brief honeymoon in the Beverly Hills home of the actor before resuming work on films they have under production.

Miss Claire and Gilbert were married yesterday in a picturesque setting at Las Vegas, after having made a night trip across the desert from Los Angeles to expedite their marriage plans. A marriage in California involves a three-day wait for issuance of a license.

CHEERED BY CROWD

Las Vegas, a desert town near the California border which has taken on new life recently because of its proximity to the site of the proposed Boulder Dam, was expectant. Real estate agents, cowboys, miners and young women crowded into the small office of Justice of the Peace Roger Foley when the film couple arrived. Both gave their ages as 32 years.

There were many sighs and "Ah's" as the justice uttered in a deep bass the words, "I pronounce you man and wife." Then the bride and groom embraced.

After the ceremony at the Courthouse, the couple acknowledged with smiles and bows the cheers of friends and spectators.

DE LUXE ELOPEMENT

It was just three weeks ago that Gilbert met Miss Claire. They apparently had the same effect on each other that they have had on a large section of the public. They elected to elope, somewhat formally and de luxe, to Nevada.

"I'm the happiest man in the world," said Gilbert. "My bride is the most wonderful girl I have ever met or known."

Miss Claire formerly was the wife of James Whittaker, New York newspaperman. They were divorced. Gilbert had been married twice before and divorced both times. His first wife was Olivia Burrell, and his second Leatrice Joy, motion picture actress.

FILMLAND. FILMLAND.

STANLEY—WARNER BROTHERS THEATRES

ENRIGHT PENN AVE. & BEATTY ST.
The Star of "The Barker" and "His Captive Woman"—
MILTON SILLS in "LOVE AND THE DEVIL"
A First National Picture with soul-thrilling music from the Vitaphone music masters. Starts Tomorrow!
See Sills as a virile woman-hater, falling for the charms of an alluring Venetian beauty! His Greatest Romantic Triumph
Also Irma Guthoerl's Organ solo "Moods"
LAST DAY! ALICE WHITE in a TALKIE "HOT STUFF" ON THE STAGE DICK POWELL in "SHAKE YOUR FEET"
On the Stage Lots of Joy—Lots of whoopee— DICK POWELL'S FUN FROLIC
An entertainment carnival with Lett Sisters and Louise Gaudsmith Brothers Caites Brothers Martha Patti

LAST 2 DAYS! DOLORES COSTELLO in a TALKING hit "GLAD RAG DOLL" and "REVUE IN BLUE"
Stanley SEVENTH & LIBERTY
HE TALKS— —in a side-splitting laff riot!
RICHARD DIX in "NOTHING BUT THE TRUTH"
With the cute Victor record sweetie HELEN KANE
Richard bets he'll tell nothing but the truth for 24 hours, and won't even lie to make his sweetie happy!
On the Stage A futuristic, fantastic festival of fun! MANHATTAN
Also DAVID BROUDY'S production "PLANTATION DAYS" Featuring Stephen Foster Tunes
STARTS MONDAY!

A Universal Movietone Triumph
Grand 5th AVE.—DOWN TOWN
Ask your friends! They'll tell you "Show Boat" is a picture you must not miss! The 3rd and final week starts tomorrow—SO HURRY!
FLORENZ ZIEGFELD'S HIT— SHOW BOAT
With the cream of the Broadway production and— LAURA LA PLANTE JOSEPH SCHILDKRAUT

KENYON N. S. SINGING, TALKING "WEARY RIVER" RICHARD BARTHELMESS
ROXIAN An Imperial Chain Theatre McKees Rocks Fri. Sat. William Boyd in "Leatherneck" (Talkie) Movietone News-Act
BRUSHTON THEATRE "HOME TOWNERS" A 100% Talking Picture
CAMERAPHONE EAST LIBERTY BERT LYTELL in "The Lone Wolf's Daughter" Sound and Talking

FOR QUICK RESULTS USE THE CLASSIFIED PAGES OF THE SUN-TELEGRAPH

FILMLAND.

LOEW'S AND UNITED ARTISTS PENN
NEXT WEEK ON SCREEN 100% TALKING M-G-M PICTURE
Norma Shearer in "The TRIAL of MARY DUGAN"
Norma's First 100% Talking Picture, with Lewis Stone, H. B. Warner, Raymond Hackett.
Now On B'way at $2 Per Seat.
No advance in our usual "Loew" prices.
ON STAGE PEARLS of BAGDAD
Frank Cambria's Lavish Production of Scenic Magnificence.
All the Color and Glamour of the Orient with a Great Cast of 51 Broadway Favorites
NOW PLAYING GALA FAREWELL WEEK of TEDDY JOYCE
His Final and Greatest Show "Say It With Flowers"
With SAMMY COHEN Inimitable Comic of "What Price Glory" and a great cast.
ON THE SCREEN "The Voice of the City" Willard Mack's 100% Talking Crook Melodrama
LEIBERT — BREESKIN BEGINNING MAY 20 WESLEY EDDY MASTER OF CEREMONIES LOEW'S STAGE SHOWS

Coming! THE DESERT SONG
With a Staggering Succession of Song Sequences!
A WARNER BROTHERS VITAPHONE PICTURE

FILMLAND

LOEW'S ALDINE NOW
FINAL BIG WEEK LAST FEW DAYS OF "THE BROADWAY MELODY" ALL TALKING SINGING DANCING
Dramatic Sensation!
You Don't Dare Miss It! —So HURRY!
NEXT WEEK "HEARTS IN DIXIE" ALL TALKING SINGING DANCING With 400 ENTERTAINERS FROM COTTON FIELDS

AMUSEMENTS.

Shubert ALVIN Last 3 Times. Nights 8:15 Sat. Mat. 2:15
"A NIGHT IN VENICE"
With TED HEALY, ANN SEYMOUR McCarthy Sisters, Arthur and Morton Havel CHESTER HALE GIRLS, ALLAN FOSTER GIRLS—Company of 189

Shubert Pitt MATINEE TOMORROW
GEORGE SHARP PLAYERS Presenting "SKIDDING" Merry Comedy of American Life
NEXT WEEK "THE GREAT NECKER" Seats Now

The whole town's talking about "YIP-YIP" Cap and Gown Production Nixon Theatre Now Saturday Mat., Best Seats, $2.00

AMUSEMENTS.

NIXON THEATRE Dance Recital FRANK ECKL, JR. BALLET SCHOOL MON., MAY 13 Tickets at Schroeder's

ACADEMY— Mutual Burlesque 2:15 and 8:30 "GIRLS FROM THE FOLLIES" With GLADYS CLARK & SAM RAYNOR

Pittsburgh Metropolitan Opera Co. Presents CAVALLERIA RUSTICANA and PAGLIACCI WITH 120 ARTISTS at the Davis Theatre Sat., May 11th, 8:30 P. M. Reserved seats on sale at box office now.

Campbells' May Day Sale
Great Store-Wide Savings Event! All Day Saturday Till 6 P. M.

A Sale! Over 1000 Men's Pajamas
On Sale Saturday—'Way Low!
$1.50 and $1.98 Kind 1.19

Woven Madras in Colored Stripes; Percales in All-over Figured Patterns; Plain Whites, Tans, Blues. Middy or coat styles. Many with rayon frog trimming. Small, medium and large sizes.
Men's "Shorts"— Popular Summer underwear. Big selection colorings. French waistband. 28 to 42-inch waists. Exceptional values at 49c
Men's Broadcloth Shirts— Entirely new patterns. Stripes and figures on light and dark grounds. Collar attached and separate collar styles. Sizes 14 to 17. Regularly $1.95. On sale Saturday, at 1.65

New! Colonial Style Quilted Spreads 3.98
Quaint and charming are these gay coverlets, like Grandmother used to make by hand. Lovely colors such as rose, green, gold, blue or orchid. Both sides alike. Quilted throughout. Size 80x90 inches, for the double bed.
"Virginia Maid" Mattress Covers 1.98
An especially fine quality. Dust proof muslin. Well stitched, tape bound. Rubber buttons. Large size.

A Great Saturday Rug Treat!
Fine Axminster Seamless Rugs 41.50
Extra high pile. Beautifully colored. All-over Persian and Conventional designs. Rose and Taupe grounds. Come in a wide selection. Choice of the two most popular sizes, 9x12 and 8¼x10½ ft.
$7.50 Imported French Oval Wilton Rugs
Just 50 of them in this sale. Size 27x54 inches. In bright pretty colors. Modern designs. Saturday at half price.................. 3.75

$210 Dining Room Suites—10 Pieces 182.50

Walnut veneer with Gumwood where extra strength is needed. Dust-proof construction. A 66-inch buffet, china, console server, table extends to 72 inches, chairs upholstered with Jacquard velour.
CHOICE DINING ROOM SUITES—Of the better grade. Burl Walnut veneer fronts. Values to $369.50..... 298.50

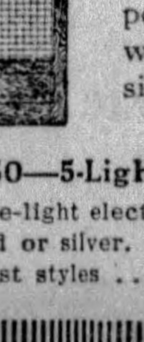
Copper Wire Screen Doors
The regular $7.50 grade, best kind to withstand the weather. These are the popular long panel style. 1⅛-inch wood. Full 4-inch stiles. All standard sizes. Specially priced Saturday at..... 4.69

$12.50—5-Light Fixtures Five-light electric fixture. In old gold or silver. All latest styles 6.98
3-Hr. Drying Enamel Newest shades. Will dry hard in 3 hours. Reg. $1.75 value. Special, qt..... 1.29

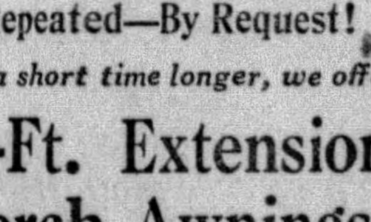
Repeated—By Request!
For a short time longer, we offer
12-Ft. Extension Porch Awnings 7.95
Complete with frame, ropes, etc. Made of heavy grade awning stripe. Rainproof and sunfast. Heavy galvanized pipes. Ready to hang.
Other Awnings—Specially Priced
6-ft. size 6.25 | 10-ft. size 7.75
7-ft. size 6.50 | 11-ft. size 7.80
8-ft. size 6.75 | 14-ft. size 8.95
9-ft. size 7.50 | 15-ft. size 10.50
Window Awnings to Match, 1.98
$25 Porch Gliders— Tufted back and seat. Fast color stripes. Better than a swing for comfort. Very special at......... 16.95

327-333 FIFTH AVE.—320-322 OLIVER AVE.

MONUMENT HILL BOOMED FOR TOWN HALL

A resolution indorsing Monument Hill as the site best meeting the requirements for a town hall, was adopted last night at a meeting in North Side Carnegie Music Hall under the auspices of the North Side Chamber of Commerce.

The resolution, presented by Charles P. Lang, special assistant city solicitor in charge of public utility litigation, stated that Monument Hill will be the most accessible from every avenue of approach and will prove the most economical in land cost and construction expense.

W. H. Newmeyer, superintendent of Boggs & Buhl's and president of the North Side Chamber of Commerce, presided. Every section of Allegheny County was represented at the meeting.

Councilman Harry A. Little expressed confidence in the county commissioners' ability to choose the best site and declared that it was up to North Side residents to convince the authorities that Monument Hill overcame all objections raised against other proposed locations.

He refuted the charge that it would cost $3 a cubic yard and require three years of work to prepare the site for the building, declaring that contractors are operating under a bid of 88 cents a cubic yard, and have signified their willingness to prepare the hill for the town hall at about the same cost. The work could be done in a few months, he added.

Little said Monument Hill was within 15 minutes' walking distance from the Golden Triangle and could be reached by trolleys and automobiles without passing through the congested traffic districts. He quoted engineers' figures to prove that no additional land would be required for the structure in the event Monument Hill were chosen as the site and that the cost of foundations there would be lower than at other locations under discussion.

Other speakers were Edward C. Young, president of the Real Estate Trust Company and member of the Metropolitan Charter Commission; John W. Vickerman, president of the Bellevue Board of Trade; Edward C. Nied, president of the Federated Civic Bodies of the North Side; John Houston, of Sewickley, and Dr. Rudolf Klicka.

A telegram indorsing the Monument Hill site was transmitted from the West View Board of Trade.

The Oakland district site for the town hall was indorsed as "the most logical and best suited for all the people of Allegheny County" in a resolution presented to County Commissioners yesterday by the Pittsburgh Automobile Dealers' Association. The resolution is embodied in a letter signed by H. F. Gleason, president, and W. N. Owings, secretary of the organization. It was unanimously adopted at a special board of directors' meeting May 3.

TOWN HALL MODEL MADE IN SOAP

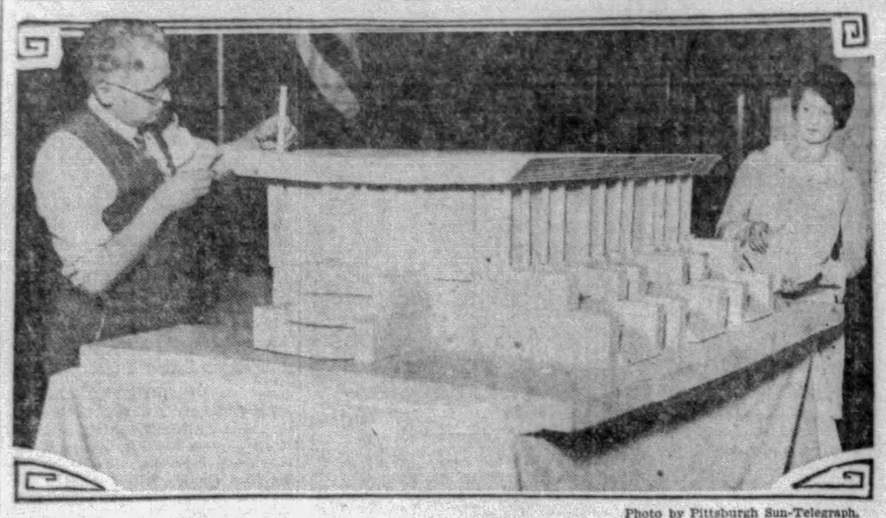

Photo by Pittsburgh Sun-Telegraph.

DR. RUDOLPH KLICKA FINISHING HIS TOWN HALL MODEL

Dr. Klicka, North Side dentist, with his assistant, Marie Zern, putting the last touches on his model of the proposed North Side Town Hall, made of 1,100 pounds of laundry soap and a couple dozen candles. The model was exhibited last night.

LETTER TO AID MELLON IRKS SENATORS

WASHINGTON, May 10.—(AP.)—The activities of the Senate yesterday was called by Senator McKellar, (D.) of Tennessee, to a letter which he described as "anonymous propaganda circulated under the auspices of the American Taxpayers' League" which called for the exoneration of Secretary Mellon of charges that he was serving illegally, because of his stockholding interests.

Senator McKellar, who was the author of the resolution authorizing the Senate Judiciary Committee to make an inquiry into Mr. Mellon's status, said the letter bore no signature and was intended to influence members of the Senate. Senator Norris, (R) of Nebraska, chairman of the committee, said "no one knows the purpose in life of this so-called Taxpayers' League," and that the letter was an interference with the rights of senators to decide questions of law without influence from the outside.

"The question submitted to the committee," the Nebraskan declared, "was a question of law. This letter is propaganda to force members to a conclusion regardless of what they considered the facts in the case. It is just as improper as would be an attempt to interfere with the Supreme Court in a pending decision.

"It is an attempt to have members of the committee violate their oath of office. I am sure it will have no effect upon anyone."

Three Brothers Held As Holdup Suspects

CUMBERLAND, Md., May 10.—Oliver, Frank and Lloyd Sisler, sons of Horace Sisler, were held under bond at Oakland last night on a charge of assaulting and robbing Elijah Friend, retired farmer, near Sang Run, of over $300, April 1. Friend had sold Horace Sisler a tract of land and the money was stolen from the aged farmer soon after the transaction.

Car Theft Suspects Fight Officer, Jailed

SHARON, Pa., May 10.—James Caccares, 25, and George Benson, 22, of Niles, O., are being held at the local police station on a charge of stealing an automobile in Niles. The men were arrested after their machine had collided with a car operated by William Blair. Officer Thomas Conti says that as he started to the jail with the men, Caccares struck him with a plank. Conti, after a battle, overpowered the men.

B. K. ELLIOTT CO.
OPTICIANS
126 Sixth Street

STORE CLOSES DAILY 5:30 P. M.—SATURDAY 9:00 P. M.
TAYLOR BROS
942-44-46-48-50-52 Penn Ave.

Exceptional Values in New Furniture!

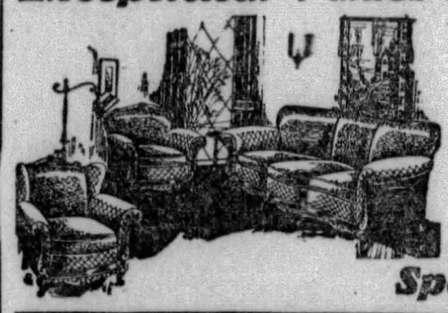

This 3-piece Velour Living Room Suite, Mahogany Carved Frames; reversible fancy top cushions; excellent spring construction. Special
$89.50

Special Sale Rugs!

BED, $8.95
pieces can be purchased separately.
3-Piece Bed Outfit $18.85
Cotton Mattress $5.95
Fabric Springs $3.95

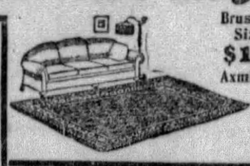

Brussels Rugs Size 9x12 $14.95
Axminster Rugs Size 9x12 $24.95

Baby Strollers
Fibre Baby Strollers — all colors and padded sides and cushion. Made by Heywood Wakefield. A real Special.
$14.95

SALE OF FIBRE SUITES
Fine smooth woven fibre Living Room and Parlor Sets. Spring seats with pretty cretonne covers finished in many new colors. 3-Pc. Suites, low as..... $29.50

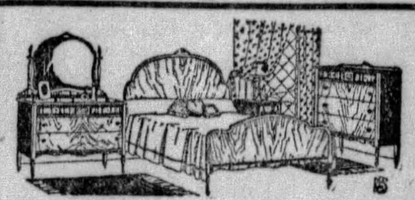

Three-piece American Walnut Bedroom Suite; Bed, Dresser, Wardrobe or Chest of Drawers. Special at only..... $79

I must go to Taylors

The Foundation of the Howard Coat is the Foundation of the Howard Business

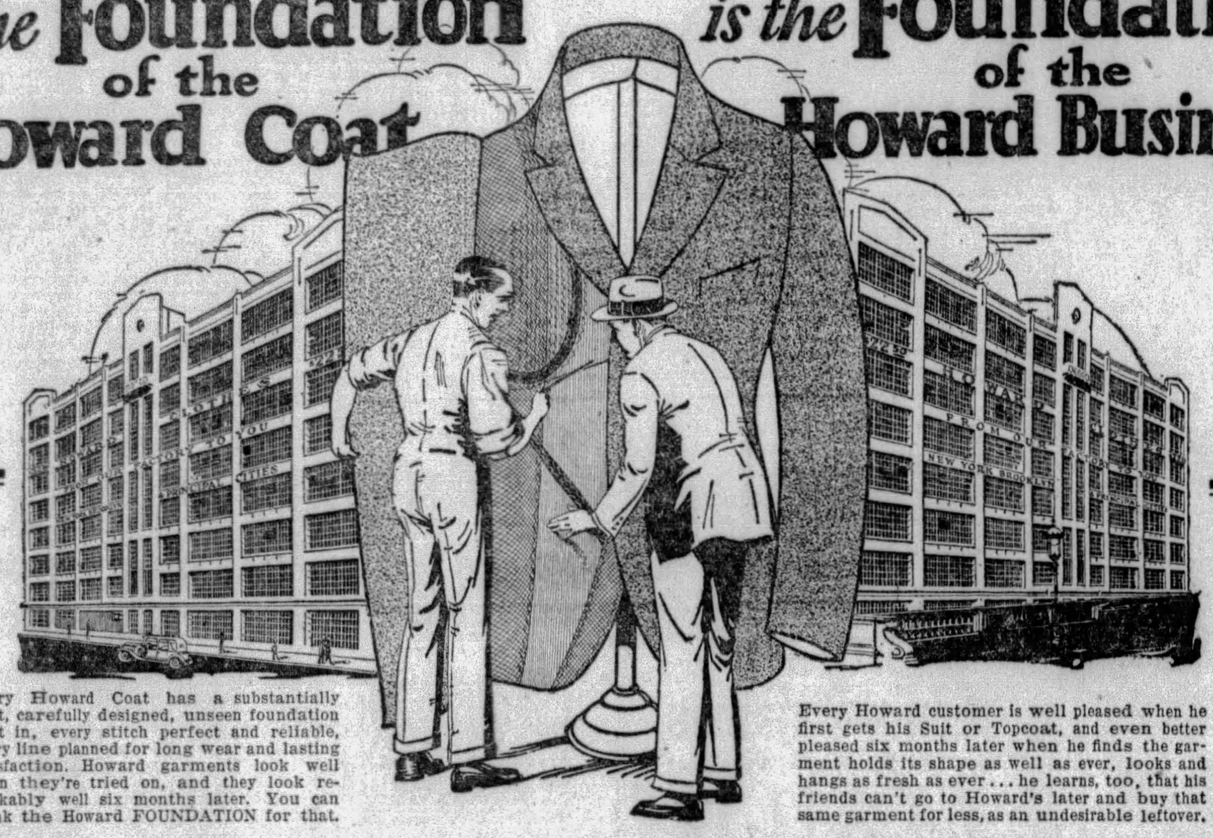

Every Howard Coat has a substantially built, carefully designed, unseen foundation built in, every stitch perfect and reliable, every line planned for long wear and lasting satisfaction. Howard garments look well when they're tried on, and they look remarkably well six months later. You can thank the Howard FOUNDATION for that.

Every Howard customer is well pleased when he first gets his Suit or Topcoat, and even better pleased six months later when he finds the garment holds its shape as well as ever, looks and hangs as fresh as ever... he learns, too, that his friends can't go to Howard's later and buy that same garment for less, as an undesirable leftover.

New Styles Reach Howard Stores Daily Direct From the Howard Factory

Humming, buzzing with energy and enthusiasm, the big daylight Howard Shops in Brooklyn, N. Y., are producing new styles right along, every day of every week in the year, and rushing these to the Howard stores for you and other Howard customers, every day and week, rather than merely at the outset of every season. Watch Howard windows; they are fashion plates and advance style indicators.

Every Howard Suit and Topcoat Is Sold at One Unchanging Howard Price

THE Howard policy has developed Service and individual customer attention to its utmost. In Howard stores the customer is not alone "Always Right;" the customer is supreme and his word is Law. We are always ready to do any and everything within reason to please you, so that you will come back and recommend us to your friends. That is how we have built up a 97% repeat business.

$22.50
MONEY BACK GUARANTEE

Some Howard Specials:
Tuxedo Suits with Silk Vests
100% Pure Camels Hair Topcoats
Handsome True Blue Serge Suits
Four-Piece Golf or Sport Suits
Many Suits with Extra Trousers

EVERY Howard workman, and we have thousands busy at our workshops, is directly interested in the satisfaction we give every Howard customer, directly interested in the fit and wear of every Howard garment. Our tailors are a loyal and devoted part of our permanent organization, in whose minds is ever uppermost the absolute customer satisfaction which is solidly built into every Howard garment.

Every Sunday at 7 P.M. Tune in on WJAS

HOWARD CLOTHES

Every Sunday at 7 P.M. Tune in on WJAS

Stores in Many Principal Cities

233 FIFTH AVE. Between Wood and Market Streets

Only One Store in Pittsburgh

YOU HAVE LOTS OF TIME TO READ ON SUNDAY!

SO BUY A COPY OF THE SUNDAY SUN-TELEGRAPH

TRULY, IT IS PITTSBURGH'S MOST COMPLETE AND INTERESTING NEWSPAPER

THE SUNDAY PITTSBURGH
SUN-TELEGRAPH

Oakdale Insurance Man Made Agent

George W. Hoffman, Jr., for more than 15 years engaged in the insurance business here, has been appointed general agent of the Pittsburgh office of the National Life Insurance Company of Vermont. He is a resident of Oakdale, where he served on the Borough Council and is at present treasurer of the School Board.

Carnegie Tech Music Programs Arranged

A recital by the department of music of Carnegie Institute of Technology, will be given Sunday night, in the theater of the College of Fine Arts. On the following Sunday evening, the student orchestra of the music department, with members of this year's graduating class assisting as soloists, will present a concert in Carnegie Music Hall.

Whole Town Awry in Time Mixup

MOSCOW, Idaho, May 10.—(AP.)—The curfew shall not ring tonight in Moscow—not, at least, until the warring factions get it to ringing again on standard time.

All the clocks were cuckoo clocks yesterday, and the chimes were in a bad way, too, for some worked on daylight time and some on standard.

Moscow adopted the daylight system, but farmers protested, and many stores kept standard hours to please them. Students at the University of Idaho roared for standard time "because nobody wants to study before dark."

The City Council had decreed that "at midnight Pacific time will be the time of Moscow." The decree was not broadcast.

So in the morning storekeepers working on daylight time were without clerks, who followed the standard method. Other clerks appeared for work at 8 o'clock daylight and waited an hour before their employers opened the doors at 8 o'clock standard.

University classes ran on daylight time, when they ran. Students who used trains or buses were confused by the clashes in hours.

JOSEPHS

Clothes

$20 all

All Wool
All Double Shrunk
All Hand Tailoring
All $20

Featuring the Season's Latest Light Tans and Gray, Burgundy and Royal Blue.

All the most popular colors and shades in fabrics of distinctive weaves, styled up to the minute by Josephs skilled designers. Josephs presents an unusually wide selection — not for the regular build alone — but the short, slim, stout figure are amply provided for. There is a selection which guarantees a perfect fit for every type of patron. Come in today and see for yourself why Josephs popularity is ever increasing.

No charge for alterations.

Open Saturday Evening Until 9 O'Clock

THE JOSEPHS CORPORATION

213-215 FIFTH AVE., JOSEPHS BLDG.

VESTRIS PROBE BARES CHEAT

LONDON, May 10.—(AP.)—Criticism of methods of operating and loading Lamport & Holt line ships was voiced yesterday by former officers of the line in testimony before the board of trade court inquiry into sinking of the Vestris last November.

Former Chief Officer Philips, of the liner, Vauban, sister ship of the Vestris, said he remembered only one voyage when the Vauban left port overloaded. During his examination, a sworn statement made by him in the presence of a Mr. Coombs, of the Navigation and General Insurance Company, was read.

This statement said that during a year, as chief officer of the Vauban, Phillips had been concerned over the fact that in his opinion the ship had been "operated in a manner so as at times to render her unseaworthy and so that lives of persons have been likely to have been thereby endangered."

Counsel for the owners sought to make Phillips admit that the whole statement had been dictated by Coombs, but the witness insisted that he had made it voluntarily.

On the occasion when the Vauban left port overloaded, Phillips said he did not realize that the draught entered in the log showed her below her markings. Had he realized it, he would have corrected the draught.

"Why should you have falsified the draught?" asked counsel for the Board of Trade.

"Because we wished to keep the company out of trouble so far as possible," Phillips replied.

Farmer Swindled Of $250, 2 Sought

STEUBENVILLE, O., May 10.—Jefferson County authorities are seeking two men who swindled Martin Rodovian, 52, well-to-do-farmer of East Springfield, O., of $500.

The men gave Rodovian $2,800, telling him they wanted him to distribute it among families of striking miners who were in distress. Later they asked the farmer to put $500 of his own money with their cash as evidence of his confidence in their plan. Rodovian complied and the money was counted and placed in a box which was left in the farmer's keeping. Rodovian waited several days and the men failed to return. He opened the box and found one $2 bill and newspaper clippings.

CONTRACTS LET BY CITY FOR $380,621

Director Edward G. Lang, of the department of public works, has awarded contracts for various city improvements totalling $380,621.18.

Projects, contractors and prices were:

Repairs to Herron Hill Pumping Station, M. G. Moshithes, $1,673; constructing pipe line across South Tenth Street Bridge, A. R. Van Horn, $1,390.

PAVING CONTRACTS LET

Grading, paving and curbing: Aidyl avenue between Clemsha and Knowlson avenues, Nardulli & Sons Company, $7,741.36; Clearview avenue between Crotzer avenue and Milnor street, McDonough & O'Toole Company, $15,231.25; Cornell avenue between Wapello street and Wickshire avenue, M. O'Herron Company, $10,613.50; Elkton street between Lorenz avenue and Attica street, Booth & Flinn, $20,107.50; Hawkins avenue between Veteran and Goshen streets, Nardulli & Sons Company, $8,306.80; Goshen street between Kennedy and Hawkins avenues, James H. McQuade & Sons Company, $13,550.65; Industry street between Taft avenue and Laverne street, Romeo Dinardo, $8,991.50.

Marmaduke street between California avenue and Hiawatha street, M. O'Herron Company, $14,146.85; Meade street between Lexington and Richland streets, M. O'Herron Company, $21,235.50; Murdock street between Bartlett and Beacon streets, M. O'Herron Company, $12,651.50; Preston street between Milnor street and Mueller avenue, M. O'Herron Company, $20,252.50; Sanborn street between Berry and Justine streets, McDonough & O'Toole Company, $19,053.70; Sebring avenue between the West Liberty plan of lots and a point 35 feet eastwardly, Dunn & Ryan Construction Company, $4,701.85; Swineburne street between Dawson street and Parkview avenue, M. O'Herron Company, $4,478.25; Wapello street between Cornell and Goe avenues, McDonough & O'Toole Company, $8,822.25; Welfer street between Murray avenue and Beechwood boulevard, M. O'Herron Company, $8,109.25; Welfer street between Murray avenue and Windsor street, M. O'Herron Company, $7,035.

REPAVING PLANNED

Grading and paving—Riddle street, between Kleber and Normandie streets, John Carson & Son, $4,626.50; Yole way, between Freedom and Oakridge streets, D. Carapellucci Company, $9,085.

Repaving—Chartiers avenue, between Steuben and Azalla streets, McDonough & O'Toole Co., $29,205.47; Grotto street, between Spencer and Vassar streets, M. O'Herron Company, $15,857.75; Frankstown avenue, between Brushton avenue and Oakwood street, M. O'Herron Company, $27,581.25.

Construction of safety island at Liberty avenue, Ferry street, Diamond street, Grant street and Union Station driveway, H. J. Flaherty Company, $855.

Sewers—Knowlson avenue between Aidyl avenue and existing sewer on Knowlson avenue, V. Valerio & Sons, $1,950.50; Chartiers avenue, from property of C. F. Alker to Danley street, Vincent Mannella, $40,086.75; property of Wilford Bruce from a point 10 feet north of property line to property of Eleanor A. Ross, H. Butch, $347.75.

Miscellaneous—Construction of log cabin and other repairs in Frick Park, H. Butch, $4,216.50; retaining wall in Herron Hill Park, J. J. Madden, $9,775.50; roadway in Riverview Park, Harrison Construction Company, $5,929.50; concrete court for Ammon playground, A. R. Van Horn, $8,968.50; steel fences in Fineview playground, Cyclone Fence Company, $1,591; grading, Twenty-eighth Ward playground, H. J. Flaherty Company, $4,263; utility building and electrical work in Frick Park, Croneweth Electric Company, $184.

Ohio Potters Fight New Tariff Measure

ALLIANCE, O., May 10.—Increases in the tariff rates on china and earthenware in the new bill introduced in the House this week will not protect pottery interests of the county in the opinion of pottery executives of Alliance and Sebring and a wave of protest will come from the potters of the country.

"The proposed rates do not protect and do not satisfy," Charles L. Sebring, of the Sebring Pottery Company, declared.

These views are also shared by leaders of the United States Pottery Association, according to word from East Liverpool.

Mother of 4 Gets 30 Days in Rum Sale

WASHINGTON, Pa., May 10.—Mrs. Annie Doublenski, 32, of Granville, who, officers say, had promised five times in the past two years to quit selling liquor was fined $100 and sentenced to jail for 30 days by Judge James I. Brownson. She has four children and said she sold liquor to support them.

District Attorney Warren S. Burchinal announced that the county children's home was overcrowded, due to so many children of widows being sent there while their parents were serving terms in jail.

Fight Permanent 4-Cent Gas Taxes

Co-operating with the American Motorist's Association, the Pittsburgh Motor Club will open a campaign to prevent state officials here from making permanent the temperary four-cent tax on gasoline. Throughout the United States the association's members are opening a war on state officials who are seeking to increase the gasoline taxes. The local club, according to C. H. Roth, secretary, will make every effort possible to keep the tax from being made permanent.

46 Face Jones Law Trials at Wheeling

WHEELING, W. Va., May 10.—The United States grand jury made a complete report here late Wednesday when it returned 77 indictments, 46 for violations of the national prohibition law, in which the Jones law will be enforced.

MEYER JONASSON & CO.

LIBERTY AND OLIVER AVENUES—CALL ATLANTIC 6200

Friend Making May Sales

EVENT NO. 9

Last of Nine Extraordinary Offerings

3-Piece Knitted Sports Ensembles

$16

Handsome Knitted Tweed Patterns

Just arrived and featured for the final offering of the Friend Making May Events.

So colorful and jaunty! We predict it will be the most used costume in your wardrobe. Always in press and ready for active or spectator sportswear, the trip by motor, rail or steamer and always at hand for a general utility garment.

Come in Starflower Violet, Vale Green, Copen, Pirate Red, Tan and Red Mixtures, Black and White. Sizes 14 to 20.

Identical with model pictured and also in buttonless jacket style.

—Jonasson's Main Floor—

TWO DAYS MORE!

THE BROADWAY MELODY

Metro-Goldwyn-Mayer's Wonder Picture

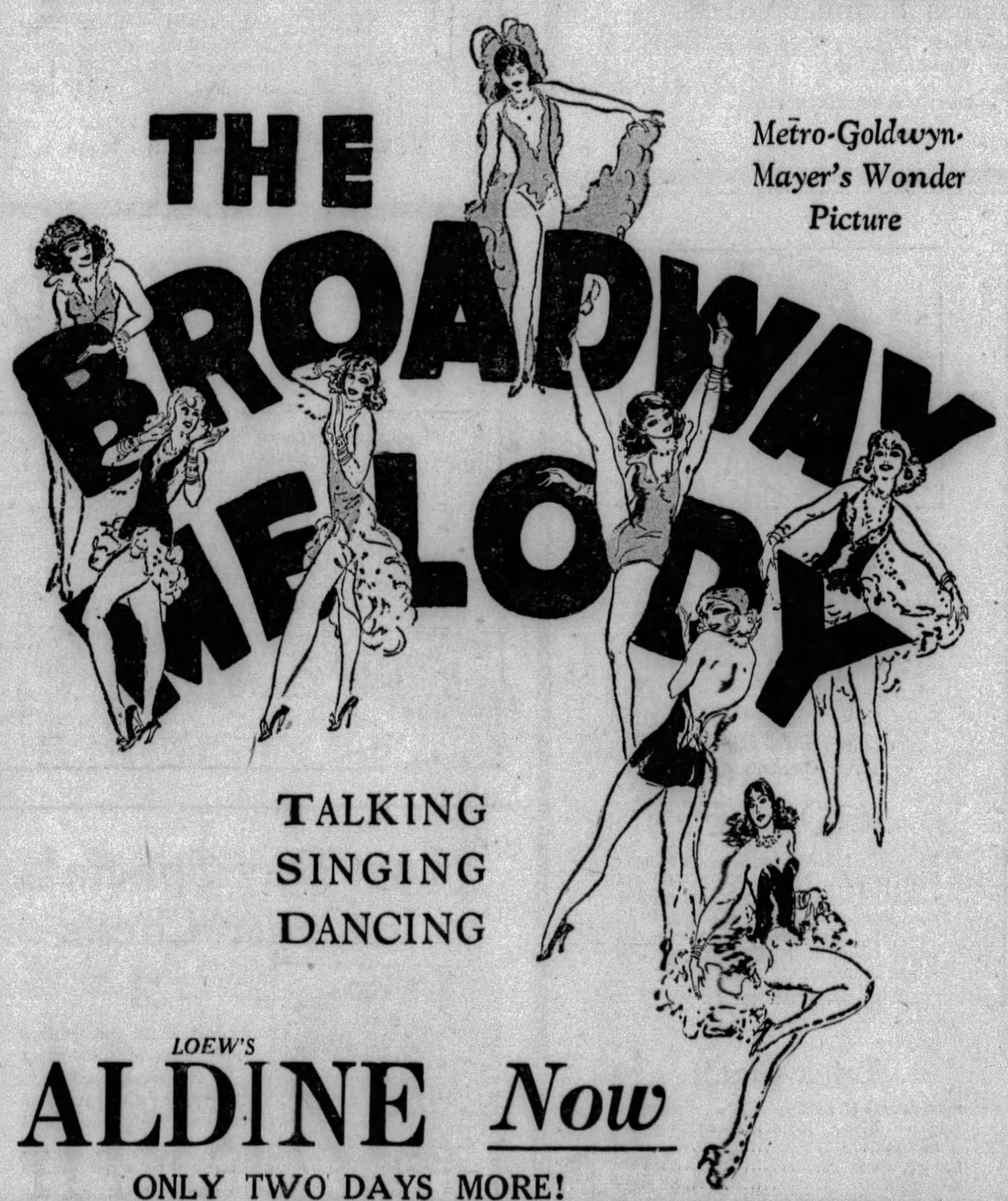

TALKING
SINGING
DANCING

LOEW'S

ALDINE *Now*

ONLY TWO DAYS MORE!

No Advertising Expert Needed

to tell which is the better of these two ads

PAINTING, paper hanging and cleaning, plastering. Blank Bros. Ga. 0002-W.

PAPER CLEANING—Average room, $1.25. Wall washing, painting, floor refinishing, paper hanging and general house cleaning. Reliable work, prompt service and low prices. Estimates and advice gladly given. Blank Cleaning and Decorating Co. Ga. 0000-W.

Compare these two "Business Wanted" ads and then judge for yourself which would pull the better.

There are two simple rules every classified advertiser should follow when advertising. Briefly they are—

1 . . . Do not sacrifice completeness for brevity. It is poor economy. Give all the selling points including the price. Remember, the more you tell the more you sell.

2 . . . Run your ad long enough to get the results you are after. The Sun-Telegraph offers special three-time and weekly rates as an inducement for you to give your ad a chance to do its work. If you get your results before your schedule is used, you can cancel your ad and pay for the times it appeared only.

Follow these rules and you will be pleasantly and agreeably surprised at the increased efficiency of your classified advertising.

To place an ad in the Classified Section just call

GRANT 5400

A courteous ad-taker will render you all the assistance you may need.

SUN-TELEGRAPH

Classified Ads Get Results

WILBUR IS PITT GRADUATING SPEAKER

Dr. Ray Lyman Wilbur, secretary of the interior, and until his appointment to the cabinet recently president of Leland Stanford University, will be the principal speaker at commencement exercises of the University of Pittsburgh June 6.

The exercises will be held in Syria Mosque, and more than 1,000 students will be graduated.

Dr. Wilbur holds degrees from Leland Stanford, Cooper Medical College, the universities of California, Pennsylvania, Syracuse and Arizona, and was a student at Frankfort-on-Main, London University and the University of Munich.

ZIONISTS MEET HERE SUNDAY

The fourteenth annual convention of the Mizrachi, an integral part of the world Zionist movement for the rehabilitation of the Holy Land, will open Sunday night in Hotel Schenley with delegates from all parts of the United States in attendance.

The meeting will last until Tuesday, the Monday and Tuesday sessions being held in the Adath Jeshuren Synagogue, Margaretta street, East End. Delegates will be feted at a banquet Monday evening in the synagogue.

Two important questions, among others, will come up before the convention. They are the formation of the Jewish agency at the Congress in Zurich, Switzerland and the organization's educational system in Palestine.

Gedalia Bublick, who is president of the Mizrachi, will speak on problems engaging the attention of all Orthodox Jewry in America. There wil be several other speakers, including Rabbi Wolf Gold, Rabbi E. Inselbuch, Harry Karp and Rabbi M. A. Ashinsky. The Union of Orthodox Rabbis of the United States and Canada will be officially represented at the convention by its president, Rabbi Israel Goldberg. Pittsburgh rabbis have indorsed the convention and its aims.

Grove City Banker Takes Bellevue Post

GROVE CITY, Pa., May 10.—Earl Kirk, assistant cashier of the Grove City National Bank, has resigned to accept a similar position in the Citizens' Trust Company of Bellevue. He has been with the local bank 14 years. He also is borough auditor.

More Than a Laxative

Taken regularly Triner's Bitter Wine *prevents* constipation

If you are already constipated, this palatable combination of California wine, cascara and herbs will relieve you quickly. But why not prevent congestion of your bowels?

By gently stimulating the flow of gastric juices to the stomach Triner's Bitter Wine speeds digestion. Appetite returns, fermentation and gas are avoided. Starchy foods yield quickly.

No matter what other digestants and laxatives you have depended upon in the past, you will like Triner's Bitter Wine better. Try a tablespoonful before each meal. At all druggists—75c and $1.25.

TRINER'S BITTER WINE

FREE Mail Coupon NOW for TRIAL BOTTLE

Jos. Triner Company,
1333 S. Ashland Ave., Chicago, Ill.

Name_____

Address_____

City_____ State_____

Bunions

and Tender Joints

Gives Instant Relief

Dr. Scholl's Zino-pads for Bunions stop pain instantly, protect the enlarged joint from pressure of shoe, and soothe and heal the irritation. Thin, mildly medicated—guaranteed safe, sure. At drug, shoe and dept. stores—35c box.

Dr Scholl's Zino-pads

Put one on—the pain is gone!

WASHINGTON

The National Capital
10-DAY EXCURSION
MONDAY, MAY 13

$12.10 Round Trip

From PITTSBURGH

Similar Excursion May 27

For time of trains, stop-over privileges and full details consult Ticket Agents, or E. L. SHANK, Division Passenger Agent, 844 Oliver Building Pittsburgh, Pa.

PENNSYLVANIA RAILROAD

Saturday Last Day ROSE

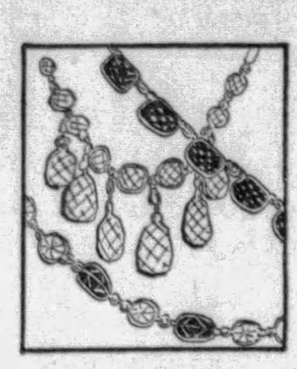

New Jewelry 79c

Necklaces of colored and white chanels on sterling silver chains . . . rhinestone necklaces . . . clear and colored crystal chokers . . . necklaces of fancy colored beads with links between, Surprise Mother with one on Sunday!

—STREET FLOOR.

For Boys

Sport Sweaters of pure wool, plain and fancy patterns. Sizes 26 to 38. Regularly $4.95..... $2.79

"Regatta" underwear of white nainsook. Sizes 4 to 18 years. Regularly 95c..... 69c

New Wash Suits for the 2 to 10-year-old. Many styles. Regularly $1.95 to $3.45.. $1.69

—SECOND FLOOR.

Gloves $1.50

Another Mother's Day suggestion! Fine Kayser silk gloves in various styles and all colors.

Other gloves, novelty silk, at special Birthday prices...95c and $1.15.

—STREET FLOOR.

"Buster Brown" Shoes for Children $2.95

$3.50 to $4.00 Shoes, built to give correct support to active little feet. Sizes 8½ to 11.

Misses' $4.50 to $5.00 Shoes

For school and dress; sure to please little girls. Sizes 11½ to 2, at..... $3.45

—THIRD FLOOR.

Semi-Annual Event in Better Dress Shop

Fifteen Dollar Dress Event

1,200 Advance Summer Dresses and Ensembles

$15

Tomorrow, the summer dress event eagerly awaited by hundreds of Pittsburgh women and misses! You will not be disappointed. The styles, quality and value are better than ever. Only the cream of the market's styles were selected. The variety of models is truly amazing!

Business Dresses — **Sports Dresses**
Street Dresses — **Afternoon Dresses**
Travel Dresses — **Party Dresses**

Note the Lovely Materials:

Georgettes — Flat Crepes
Crepe Romaine — Small-patterned Prints
Plain and Flowered Chiffons — Washable Crepes
Washable Prints
Navy Georgettes

The Newest Fashion Features

Ensembles of All Types — New Pleatings
Uneven Hemlines — Bows, Flares, Flounces
Sleeveless Styles — Polka Dots and Coin Dots

Sizes for Every Type

Misses' 14 to 20 — Little Women's 33½ to 45½
Women's 36 to 44 — Larger Women's 42½ to 52½
Short Misses' Sizes 12½ to 20½

Glorious Summer Colors!

Capucine, New Blues, Tipperary Green, Sunset, Rosesand, Pastels, Navy, White and Black.

—ROSENBAUM'S, SIXTH FLOOR.

See the New

LYNBROOK SHOES $8.50

Exclusive With Rosenbaum's

Straps, step-ins and operas of fine soft kidskin in suntan, blue, green, white and, of course, black. Patent leather and black satin are smart, too. Cuban heels for walking, French and Spanish heels for dress.

—THIRD FLOOR.

Charm and Dignity in HATS

For Matrons

A Thoughtful Suggestion for Mother's Day

$10 to $15

Exquisite hair hats, some with all-over lace crowns, others with flower and velvet ribbon trims . . . to accompany sheer summer dresses. In sand, blue, Pandora green, Panatella brown, navy, wood violet and black. Large and small headsizes.

—FIFTH FLOOR.

Toilet Goods

Phillip's Milk of Magnesia..... 3 for $1.00
Listerine..... 67c
Witch Hazel..... 28c
Jergen's Lotion..... 39c
Roger & Gallet Sachet..... 55c
Roger & Gallet Talcum..... 55c

—ROSENBAUM'S, STREET FLOOR.

Last Day of

For Girls

JUNIOR AND

$8.95

Styles for every occ... program! Sleeveless... ... silk ensembles w... or printed dresses.. gay prints. Bright... Sizes 11 to 17.

Girl... and

$

Colorful cotton ensem... printed pique or ba... sleeveless dress, either... of cool summer cotton... batiste, of which no... Sizes 7 to 14.

—SE...

Girls' Summer Coats At Birthday Savings

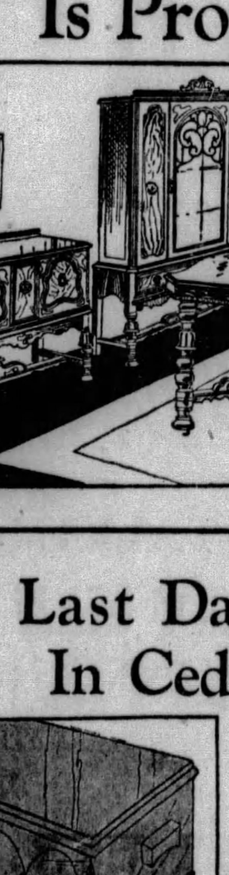

$8.79—$12.79

Tweeds, Kashas, Basketweaves, Plain and Furred

Daughter will love the jaunty new cape modes, smart scarfs and new summer colors! Mother will appreciate the serviceability of the materials and splendid tailoring. Carefully lined throughout. In new tans, greys, greens, light blue, and navy.

Sizes 7 to 14.

—SEVENTH FLOOR.

This 10-Piece Di... Is Proportioned fo...

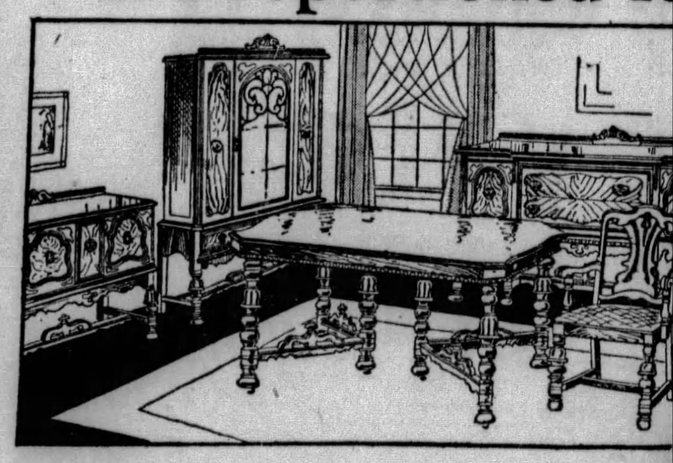

Last Day Specials In Cedar Chests

$21.50

54-inch chest with sliding tray, moth and dustproof lid. Remarkable value at this price. Or you may choose a walnut veneered chest with cedar lining . . . deep and roomy.

—NINTH FLOOR.

ROSENBAUM'S

SIXTH, LIBERTY AND PENN "THE STORE AHEAD" PHONE ATLANTIC 4500

BAUM'S BIRTHDAY SALE

hday Values
Juniors
DRESSES
EMBLES
$14.75

Miss Junior's summer
esses of washable crepe
coat or jacket and plain
iffons . . . georgettes . . .
shades, navy and white.

resses
embles
9

mprising a long coat of
ve and accompanying
r printed. Cute dresses
as dimity, broadcloth or
irl ever has too many!

FLOOR.

Prep Shop 2-Long Trouser Suits and Topcoats

Regularly $27.50 to $40.00

$21

Only twice a year do we offer
"Right Posture" suits at such
a low price! These are the sea-
son's newest models, and the
wanted fabrics and shades, in-
cluding navy blue, grey and
ight shades. Sizes 26 to 38.

Fine Felt Hats, $3.45

Boys' 2-Golf Knicker Suits

$9.45

Each suit a 1929 spring garment
nd regularly priced at $12.45 to
18.50. Sizes 6 to 16 years.

Boys' Spring Caps, 89c

—SECOND FLOOR.

Last Day! Final Opportunity!

One and Two-Trouser SUITS AND TOPCOATS

$45 to $55 Grades **$34**

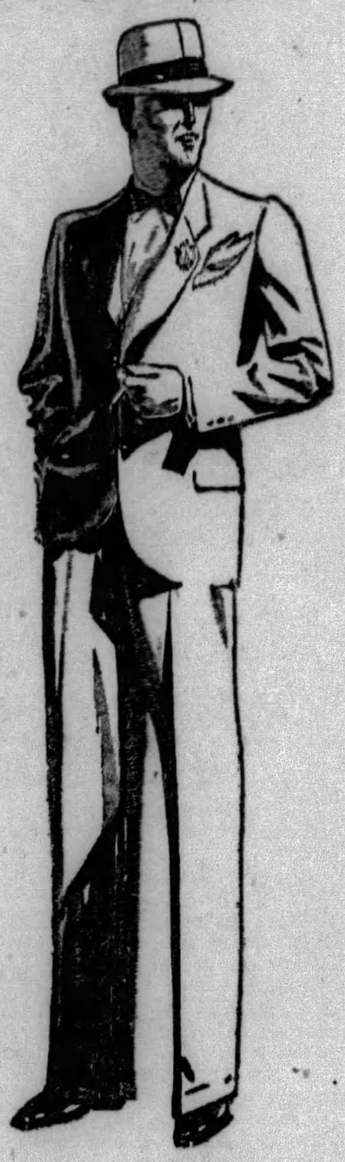

TOMORROW—the last day of the Birthday Sale—is the last day, men, that these remarkable clothing values will be available at this low price. Single and double-breasted suits that'll do justice to your wardrobe, in models for all men and young men. The assortment of patterns, colors, and sizes is complete!

$35 to $45 Suits and Topcoats

Another unprecedented Birthday Sale group . . . one and two-trouser suits, and brand new topcoats of immaculate finish and styling, specially priced **$26**

ROSENBAUM'S, MEN'S SHOP, SECOND FLOOR.
—TAKE ESCALATOR DIRECT TO DEPARTMENT.

Another Scoop! 600 Pairs Men's High Grade Shoes

Packard, Thayer, and Other Famous Brands, Regularly $9, $10, $12

$4.94

This special shipment of fine oxfords was rushed here by express for the LAST DAY of the Birthday Sale, men. Packards offered in a complete range of styles and sizes.

—MEN'S SHOE SHOP, SECOND FLOOR.

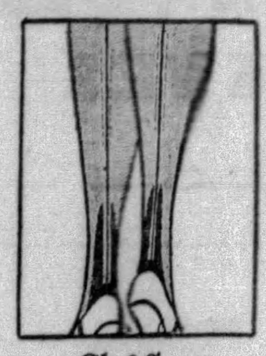

Chiffon Double Point Hosiery

Regularly $2.25

$1.95

All-silk chiffon hose in gunmetal and dust shades with double-pointed black heels. The lighter shades for spring and summer have double-pointed heels of self color.

—STREET FLOOR.

Flowers

79c

In a lovely Mother's Day gift box, . . violets, violets and gardenias, sweet peas, apple blossoms, lily of the valley, mixed clusters, and many others. Flowers regularly sell at $1.00 to $1.50.

—STREET FLOOR.

Fur Scarfs

$35

$39.50 to $49.50 Grades

Beautifully marked, fluffy skins that form a flattering finish to smart spring outfits. FOX in red, beige or tan. WOLF in tan, platinum or natural. 2-Skin MINK scarfs. Exceptional values!

—FIFTH FLOOR.

Chiffon Scarfs

$1.89

Double-width black and white chiffons . . . black and white squares, triangles and long scarfs of georgette and crepe. Also color combinations. Hand painted and block prints in beautiful designs. Regularly $2.95 to $4.95.

—STREET FLOOR.

ng Room Suite Modest Homes

A Birthday Saving of $31.00 Makes It Doubly Interesting

$169.00

Regularly $200.00

A smart, new suite built especially for the small home or apartment. 10 pieces, but so proportioned as to avoid a crowded effect in a small room. Walnut veneers and wood carvings show the work of fine craftsmen. Chair seats are covered in velour.

—ROSENBAUM'S, FURNITURE, TENTH FLOOR.

500 Pairs Boys' Fine Sample Shoes

Thayer Samples, Also Fine Buster Browns

$3.94

$4.50 to $6 Grades

urdy shoes for the lad, in
ns and blacks, at a remark-
le saving. Buy him several
irs at this low price.

—SECOND FLOOR.

Sale! Women's, Misses' Ensembles

Birthday Sale

Blouses

$1.98

Dimities—Batistes White Broadcloth

Crisp, cool blouses to wear with your ensemble, tailored suit or separate skirt. Checked and polka dotted batiste, snowy dimities, tailored broadcloths. Sizes 34 to 44.

—FIFTH FLOOR.

Our Higher Priced Suits Greatly Reduced

$26

Formerly $39.50 and $45.00

Smartly tailored ensemble suits comprising ¾ or ⅞ coats and silk dresses or finger-tip jackets, skirts and blouses. Of Kasha, Basketweave or Twill in greys, blues, tans and black.

$36

Formerly $59.50 to $69.50

Ensemble suits perfectly tailored to the smallest detail. Plain or printed silk crepe frocks or blouses to match the coat linings. Kashas, Basketweave, Broadcloth and Twill in smart colors.

—ROSENBAUM'S, FIFTH FLOOR.

NOTIONS

Swanfleece Napkins, 6 boxes	$1.00
Sanitary Belts	39c
Sanitary Aprons	39c
Shadow Skirts	98c
Sanitary Step-ins	98c
Garter Belts	79c
Girdle Supporters	98c

—STREET FLOOR.

ROSENBAUM'S

SIXTH, LIBERTY AND PENN "THE STORE AHEAD" PHONE ATLANTIC 4500

WORK HORSES PARADE HERE TOMORROW

Mayor Charles H. Kline will be grand marshal of the work horse parade tomorrow. Beginning at 1:30 p. m., the parade will move down Fifth avenue from Fifth Avenue High School and cross the Sixth Street Bridge to the North Side, ending at the reviewing stand in Ridge avenue.

Indians from the county parks will be in the parade, with Paul B. Riis, director of the parks and the park policemen, who will follow Mayor Kline and his aide, David G. McDonald, superintendent of city stables.

Leo D. Coleman, assistant superintendent of police, and Inspector Benjamin R. Marshall, of the traffic division, will lead the parade with mounted police. All the horses used by the city's department of highways, parks, water and fire bureaus will be in the parade, and many local business organizations will have their animals in line.

The National Guard will have almost 100 horses from the Hunt Armory. Final judging for prizes will be at the reviewing stand. After the parade a band concert will be given in West Park.

(Advertisement)

AMAZING RELIEF ON ONE BOTTLE OF NEW KONJOLA

Pittsburgh Lady Hardly Able to Do Housework—Famous Medicine Ends Stomach Trouble.

"Konjola is the medicine I should have had in the first place." That statement has been made countless times in the indorsements of men and women in telling of the splendid success they had with this new master medicine of 32 ingredients, 22 of which are the juices of roots and herbs.

MRS. ELMER MORGAN
(Photo by Stewart Studio)

Being a comparatively new medicine, Konjola is every day put to the supreme test in those cases that have baffled all other treatments. And how Konjola triumphs! It is a wonderful record that this master medicine has made wherever it is known. The fame of Konjola grows, not through promises and claims made for it, but because it actually does what sick and afflicted people want a medicine to do. Those who suffer seek health, and they are learning daily from the Konjola Man, who is at the Dow Drug Company (formerly McCulloch's), Penn Avenue and Sixth Street, this city, just what this modern medicine is actually accomplishing. The Konjola Man brings a message of hope and encouragement. His object is not primarily to sell Konjola; but to point out what it means to all who are ill with troubles of the stomach, liver, kidneys and bowels, or with rheumatism, neuritis and nervousness. What encouragement there is to be found in the experience of Mrs. Elmer Morgan, 2216 Almont Street, Pittsburgh, who said to the Konjola Man just last week:

"Some time ago my kidneys went back on me, with the result that my general health was greatly affected. I lacked energy and strength. My housework became a drudgery and I had to force myself to do the little duties around my home. I did not sleep soundly and would arise each morning as tired as when I went to bed. Medicines of all sorts failed to give me either strength or relief. Due to the kidney trouble my ankles were swollen and very stiff. They pained greatly at times and often prevented me from walking. Headaches made my head feel like it was splitting open. I was at a loss to know what to do for relief.

"I read and heard so much about this new Konjola that I began to wonder if it would help me. I was not long in finding out, for the first bottle of this master medicine showed me that Konjola was the medicine I should have had in the first place. It seemed that just the one bottle relieved the kidney trouble. Of course, I did not stop the treatment but continued until I was sure it had lastingly ended that ailment. In every way Konjola toned up my entire system and made me feel just like a different person. I am sleeping soundly and working with greater energy and vigor. It is a glorious thing to have my health again and I shall treasure it always. No wonder more than a million bottles of such a medicine were sold in four months."

It is the same old, splendid story—success—wherever Konjola is tried. No matter how long the suffering, no matter what has failed, Konjola proves its powers wherever put to the test.

The Konjola Man is at the Dow Drug Company (formerly McCulloch's), Penn Avenue and Sixth Street, this city, where he is meeting the public daily, introducing and explaining the merits of Konjola.

Extravagant to Pay More—Risky to Pay Less!

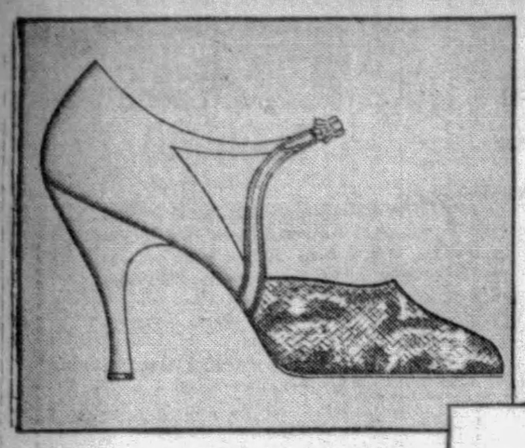

Genuine Watersnake in Suntan beige with harmonizing quarter of Kidskin; also grey Snakeskin with Patent Leather.

Here's the
SERPENT
That Tempts
MODERN EVES!

'WISE presents a direct descendant of the original serpent that tempted Eve—Genuine Watersnake beautifully marked in natural ombre effects! And here are other delightful temptations no modern daughter of Eve can resist—gay colored Kidskins, smart Patent Leathers, dainty satins and vivid crepes! But at the Wise price it's a virtue—not a sin—to yield to temptation!

GIFTS
For Mother's Day
ALL-SILK
HOSIERY
MAY 12

$1.15 a pair 3 pairs $3.35

WHY PAY MORE!

WISE SHOE
235 Fifth Avenue

STORES IN EVERY IMPORTANT CITY

ADVERTISE YOUR WANTS IN THE SUN-TELE.

CHAMBER'S ELECTIONS

HARRY W. NEELY.

PHOTOS BY PITTSBURGH SUN-TELEGRAPH

PRESLEY H. BAILEY.

Himself a candidate for a directorship, Mr. Neely, prominent member of the Chamber of Commerce, acquainted himself more intimately with the vote machine which the Chamber used in its annual elections. Mr. Bailey supervised the mechanical voting.

CHAMBER OF COMMERCE ELECTS 12 DIRECTORS

The Pittsburgh Chamber of Commerce elected 12 directors to fill places on the board vacated this month. The balloting was accompanied by lively electioneering and unusual interest. The 12 successful candidates out of 24 in the race follow:

Arthur E. Braun, Thomas A. Dunn, Howard Heinz, W. S. Linderman, Dr. Samuel B. Linhart, Frank Wilbur Main, W. L. Monro, Harry W. Neely, J. B. Nessle, Frank R. Phillips, Charles K. Robinson and Joseph B. Shea.

Of these, 10 at present are members of the board. The two new members are Robinson and Phillips.

Voting machines were employed in the election with most satisfactory results. The counting of the ballots was completed 55 minutes after the polls closed. In former years when voting machines were not used the counting of the ballots required from five to six hours.

Sues Trolley Firm For $25,000 Damage

Michael Drogos filed suit against the Pittsburgh Railways company asking $25,000 damages for personal injuries. He alleged he was seriously injured when struck by a street car as he attempted to cross Penn avenue, downtown, January 26, last.

Cafe Fire Delays Downtown Traffic

Traffic at Wood street and Fifth avenue was delayed last night when fire broke out in the kitchen of the Paris Inn, 310 Fifth avenue. The blaze attracted a large crowd of theater-goers. Loss was placed at $25.

Announcing
The Formal Opening
of
ALEXANDER'S
Clothes Shop for Men
6121 PENN AVE.

Direct From Our Factory to You
No Middleman's Profit

Our clothing is made in our own factory, where we have direct supervision over every garment made. Our entire production is sold only through our own stores, thus eliminating the profit of the middleman. Because of mass production and small overhead expense, we are able to feature garments that compare with those selling elsewhere at $40 to $50. All garments hand tailored, virgin wool materials. All models, sizes 33 to 50, for the low price of $22.50. Come and see what a really fine display of garments we have prepared for you.

Come in and See Our Fine Selection.

all $22.50

ALEXANDER'S
6121 PENN AVE.
"East Liberty"

WURLITZER
GREAT Removal Sale

Sunday is "Mother's Day!" Give her Victor Records, a Wurlitzer A. C. Radio, a genuine Orthophonic Victrola or a Wurlitzer Baby Grand Piano; the gift that keeps on giving every day in the year.

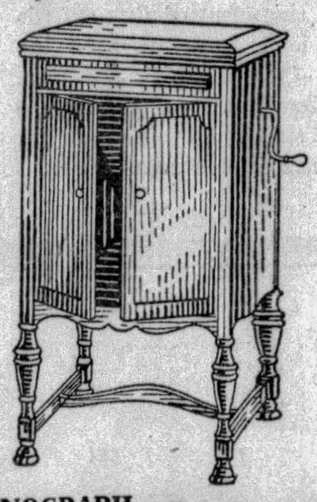

PHONOGRAPH **Prices Reduced** ..at WURLITZER

This Brand New Regular $85 Value
CONSOLE PHONOGRAPH
With 6 New Victor Record Selections
ONLY $29.50 COMPLETE

Come in today, tonight or Saturday. Choose your new Phonograph and six selections from our extensive 10-inch double-faced Victor Record Library—new May Records if you wish. The entire outfit is only $29.50. Terms as low as $1 a week can be arranged. Immediate delivery guaranteed. Again we say—come in. See the many other great Victrola Values on Display.

Terms as Low as $1 a Week

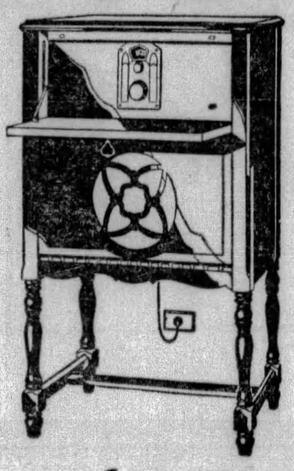

RADIO **Prices Reduced** ..at WURLITZER

This New Regular $175 Value Wurlitzer A. C. Electric Radio, Friday, Saturday and While They Last

$67.50

Complete With 7 A. C. Tubes Built-in Speaker; Delivery and Hook-up to Your Aerial

Another great A. C. All-Electric Radio value. This brand new regular $175 Wurlitzer A. C. All-Electric Console Radio—for Friday, Saturday and while they last, only $67.50 complete, including beautiful console cabinet, 7 A. C. tubes, built-in speaker, delivery and hook-up to your aerial. Nothing else to buy. Just plug in—that's all. Come in today, tonight or Saturday. Compare it with other A. C. Radios selling for $250 and more.

Terms as Low as $1 a Week

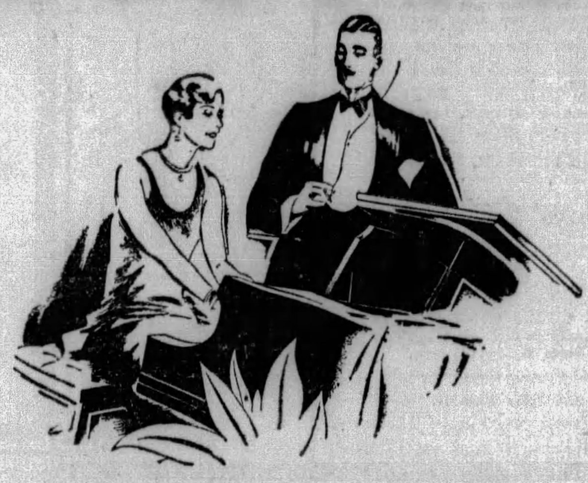

PIANO **Prices Reduced** ..at WURLITZER

	Was	NOW
Krakauer, Upright, Ebony	$ 375	$ 27
J. & C. Fischer, Upright, Ebony	450	69
Harvard, Upright, Mahogany	375	71
Weser Brothers, Upright, Oak	395	83
Story & Clark, Upright, Walnut	475	123
Stearns, Upright, Oak	425	147
Schirmer, Upright, Mahogany	450	153
Studio, Apartment Size	375	295
Newton, Player, Mahogany	475	89
Kingston, Player, Mahogany	495	97
Belmore, Player, Mahogany	450	114
Palmer, Player, Mahogany	425	119
Elwood, Player, Oak	525	131
Lyric, Player, Mahogany	575	147
Strad, Player, Mahogany	625	173
Dunham, Player, Mahogany	595	191
Kingston, Player, Oak	675	197
Apollo, Player, Oak	775	223
Wurlitzer, Player, Mahogany	625	219
Wurlitzer, Player, Mahogany	650	237
Thiebes, Grand, Mahogany	575	281
Schaffer, Grand, Mahogany	750	497
Wurlitzer, Grand, Mahogany	950	523
Wurlitzer, Spinette, Grand	875	589
Wurlitzer, Grand, Mahogany	925	593
Lingard, Reproducer, Mahogany	1275	897
Apollo, Reproducer, Mahogany	2150	631
Apollo, Reproducer, Mahogany	975	529
Wurlitzer, Reproducer, Mahogany	2250	987
Apollo, Reproducer, Mahogany	2750	1175

And Many Others

....NOW GOING ON

The Great Wurlitzer Removal Sale is now on. Never before have we seen such crowds. Friday was a record day. Tomorrow, Saturday, we expect to break all previous records. It is positively the greatest Piano, Radio, Victrola, Band and Orchestra Instrument Sale ever staged in the city of Pittsburgh.

..Prices Greatly Reduced

The music-loving public of Pittsburgh was quick to take advantage of the great musical values offered. Hence the tremendous crowds Friday. Prices have been greatly reduced—many below cost.

...Everything Must Go

Soon Wurlitzer will move into their fine new building at 719 Liberty avenue. Every Piano, Radio, Victrola and Band Instrument must go without reserve. Come in today, tonight or Saturday. See and hear the magnificent values offered at prices anybody can afford to pay. Yes—Saturday will be a record day.

TERMS AS LOW AS $1 A WEEK

Store Open Every Evening Until 9 O'Clock During This Gigantic Removal Sale.

WURLITZER
615 Liberty Ave., Opposite Oliver

TERMS as low as $1 a week

Every PIANO, RADIO, VICTROLA & MUSICAL INSTRUMENT *Must Go!*

FISHER ACTS ON SOLDIER BILLS

HARRISBURG, Pa., May 10.—Three bills of interest to war veterans and their dependents were approved today by Gov. Fisher and three others were vetoed.

Revenues of the commonwealth would not warrant a $10,000 appropriation for American Legion conventions, the Governor said, disapproving one bill. Gov. Fisher also held that it would have been unfair to other veterans' organizations.

The Governor also cut out $30,000 for repair of the battle flags now on display in the Capitol.

The third bill vetoed would have instructed the Legislative Reference Bureau to compile all laws relating to veterans and to distribute the report to all posts of the G. A. R., Spanish War veterans, American Legion and disabled war veterans.

Records of the annual meetings of the Veterans of Foreign Wars, American Legion and disabled war veterans are now to be a part of the public records of the Department of Internal Affairs under one bill signed.

Another signed bill permits veterans' children at the Pennsylvania Soldiers' Orphan School, Scotland, Franklin County, to remain until they are 18. The present age limit is 16.

The third bill signed requires the Department of Military Affairs to place headstones on the unmarked graves of soldiers of the War of 1812.

(Advertisement)

FOUND THIS HELP JUST IN TIME

Woman Says World's Tonic Performed a Miracle in Her Case.

"When I think back and realize what a serious time I had last winter I wonder that I am still alive today. It seems to me that World's Tonic has done a miracle in my case," said an attractive woman to the World's Tonic druggist at Natrona, Pa., a few days ago. "I was so sick that my people despaired of my life. I had all the indications of a complete breakdown. My stomach could not retain food most of the time, and at other times it swelled so that the pressure on my heart made me almost faint. The little food I kept on my stomach would sour, and made me belch. Sometimes I vomited severely. Nothing I took appeared to have any effect on my liver, which was so sluggish that I was bilious all the day long, and when I stooped down and arose black spots appeared before my eyes and my head appeared to whirl around.

"With these discomforts I had severe pains in the top of my head and along my arms and shoulders—so severe that at times I had to go to bed on account of them. But this was of little use, for I could sleep only a little at a time, and in the morning I felt worse than I had before going to bed. This state of things continued for several months, and all of the time I felt myself growing weaker, so that I did not expect to stay with my family very long.

"When I had just about given up all hope I saw an advertisement of World's Tonic. It told of a woman who had suffered somewhat as I was suffering, and told how quickly this medicine had helped her. It looked to me like a message of hope, and I bought a bottle of the Tonic at once. I began to notice an improvement in about three days, and in two weeks time I was so much better that people who knew me commented on the improvement. In about four weeks every pain had left me, my stomach was acting normally, and I slept fine. I have since gained in both strength and health so that I feel as well as ever and daily give thanks that I found this new helpful medicine in time."

World's Tonic is daily publishing stories just as remarkable, many of them from people right around here, so that you can verify them for yourself. It is sold by all Dow Stores (formerly McCulloch), and all other first class drug stores. (A-41)

(Advertisement.)

Golden Medical Discovery Relieves Cough and Tones The General Health

—Swords and Stauffer

Mrs. Elizabeth Mundis

York, Pa.—"My son was in a pitiable condition when he was young. He coughed incessantly. At the time we learned about Dr. Pierce's Golden Medical Discovery he was scarcely able to get about, but there was marked improvement while taking the first bottle. It took right hold of that cough. However, he did not stop with the first bottle, he took several and became well and strong. I have recommended Dr. Pierce's Golden Medical Discovery frequently and have had no cause for regret. It relieves bronchial irritation and catarrhal conditions wonderfully, and tones up the general health."—Mrs. Elizabeth Mundis, 310 W. Princess St. All druggists. Fluid or tablets.

Ingredients listed on label. Write Dr. Pierce's Clinic, Buffalo, N. Y., for free medical advice.

(Advertisement)

If "Always Tired," Try This

A healthy person never feels constantly tired. Being "too tired" continually is a sign of something wrong. Watch your kidneys! If oppressed with backache and rheumatic stiffness, worn out with kidney and bladder weakness, take Foley Pills diuretic. Men and women everywhere use and recommend them. Miss Giddens, Hayneville, Ala., says: "Foley Pills diuretic have been a wonderful help to me, relieving me entirely of weakness, a "too tired" feeling, headaches and nervousness. Satisfaction guaranteed. Sold everywhere.

2 Legs Useless, Miner Learns To Fly Plane

READING, Pa., May 10.—(AP.)—Romeo W. Hornung, 40, once a coal miner, crippled from the waist down, is learning to fly at Whander Field. Hornung, whose home is at Lavelle, Schuylkill County, is now an automobile dealer. He was forced to leave the mines when he was wounded in the legs by a stray bullet several years ago. Hornung obtained a permit to learn to pilot a plane early this week, when he made a personal call on the Department of Commerce in Washington. Unable to use his feet, he has rigged up an apparatus which will take over the pedal functions performed by other pilots. He expects to qualify for a federal pilot's license within a month, he said, after a three-hour lesson.

MOTHER, DAUGHTER BEAT GALLOWS BY INSANITY

CHICAGO, May 10.—(AP.)—An unusual form of insanity, refused admission as a defense in the Snyder-Gray murder trial in New York, saved a woman and her daughter from possible capital punishment yesterday in what officials believe to be the first case where it has been accepted by a law court in the United States.

"Folie a deux" (literally "folly of two") was the defense offered in behalf of Mrs. Clara Fischer, 57, and her daughter, Ethel, 31, who strangled their father, Jacob, with his necktie while he was dressing April 19.

Dr. Francis J. Gerty, superintendent of the Psychopathic Hospital, explained that the malady was, roughly, a "joint insanity." The mother had been afflicted all her life, he stated, and the daughter had developed it within recent years, until both had an identical complex. In their case, according to their testimony and that of Dr. Gerty, it caused them to believe the father was the head of a cult called the "Devil's Forceps," and had cursed them.

The jury returned a verdict of "murder while insane." Judge John J. Sullivan committed the mother to the State Insane Hospital at Elgin and the daughter to the asylum at Kankakee.

Prisoners to Quit Jail for Sermon On Mothers

GRAFTON, W. Va., May 10.—(AP.)—All prisoners in the Taylor County Jail will be taken in a group Sunday morning to hear a Mothers' Day sermon preached by Capt. W. H. Arnold, commandant of the Grafton Salvation Army citadel, Sheriff William J. Mays announced last night.

Sheriff Mays said that so far as he knows this will be the first time in the history of the country that a group of prisoners are taken from jail to attend a religious service. Such services are usually held in the jail. The sheriff said he believed a jail was not a proper place to conduct a service dedicated to mother love.

WOMAN'S RIGHT TO SPEAK IN CHURCH STIRS BAPTISTS

MEMPHIS, Tenn., May 10. — (AP.) — The centuries-old religious dispute concerning woman's right to speak in public, bobbed up yesterday at the opening session of the Southern Baptist convention, but was settled quickly by citation of a precedent that women are "brethren" and enjoy the same privileges as men.

Dr. George W. Truett, of Dallas, Tex., who was re-elected president for his third term, shunted the issue to a committee after Dr. J. W. Porter, of Lexington, Ky., editor of the American Baptist, introduced a memorial from the General Association of Kentucky Baptists, protesting on scriptural grounds against the convention hearing Mrs. W. J. Cox, of Memphis, president of the Women's Missionary Union. She has been asked to speak today.

"We go right against the scriptures if we allow a woman to speak before this convention," Dr. Porter said. "We break a precedent of 2,000 years."

Dr. Truett then quoted a ruling which said the word "brethren" in the organization's constitution included both "brethren and sisters" and that "women are members of the convention with all rights and privileges of membership."

Wringer Mutilates Fingers of Boy, 6

Surgeons at the Homestead Hospital today feared it would be necessary to amputate several fingers on the left hand of Russell Mayberry, 6, of 280 Hays street, Homestead, crushed when the boy's hand was caught in a washing machine wringer in his home yesterday.

LEATHER GOODS FOR MEN
BRIEF CASES, WALLETS, CARD CASES, BILL FOLDS, PASS CASES, ETC.
Right Quality—Right Prices
Geo. H. Alexander & Co.
Stationers, Printers and Loose Leaf Specialists
242 DIAMOND STREET
ONE DOOR BELOW WOOD

OPEN UNTIL 9 SATURDAY NIGHT!

May Sales For the Home!

FRIEND'S
900-908 Penn Ave. Corner 9th Street

$50 Trade-In Allowance For Your Old Suite

We will allow $50 for your old, worn suite, regardless of its condition, on any New Living Room, Bedroom or Dining Suite! Hurry in before offer is withdrawn!

Right now — during Friend's May Sales — when exceptional Savings are in force—is a good time to fix up your home for summer on Easiest Credit!

Open Sat. Night Till 9!

Open Sat. Night Till 9!

Only $10 Down—Most Liberal Friendly Payments!

Your Old Living Room, Bedroom or Dining Room Suite Accepted As $50 Cash!

Specials!

Picnic Jug
Gallon size. Buy it now for your Decoration Day Outing and save! $1.50 value. Saturday only..... 79c
No Mail or Phone Orders

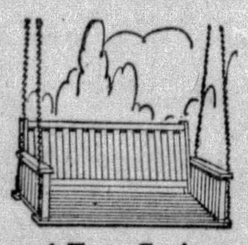

4-Foot Swing
With high comfortable back and solid seat. Hooks and chains included. Special Saturday..... $3.95

Porch Rocker
Comfortably and sturdily built for many seasons of porch wear! Shaded-Brown Green finish. Amazing value at..... $6.95

Smart Stroller
Cafe or Beaver finish, roomy Reed Fibre Stroller as illustrated. A dandy bargain at..... $14.75
$1 Down!

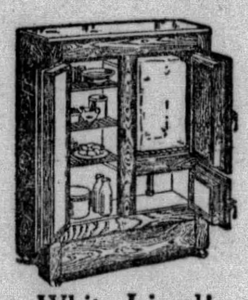

White Lined!
Lined in white enamel. Outer case in Golden Oak. 3-door style. A high-grade Refrigerator at.... $18.95
Grey or Green Finish—$21.95

Gainaday
Order this famous Pittsburgh Made Washer on Friend's Friendly Credit! Delivered for next wash day for only..... $5

Majestic Radio
Only $10 Delivers this famous, popular model 71 at the newly reduced low price. Was $137.50 less tubes, now $110
Model 72, Now ... $125

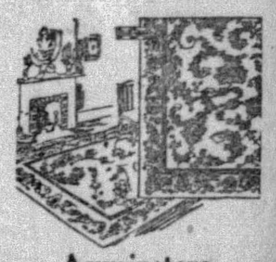

Axminsters
Everybody is talking about Friend Rug Values. An example — 9x12 Seamless First Quality Axminsters only..... $32.50

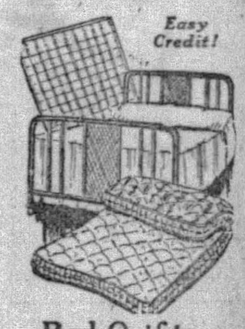

Easy Credit!

Bed Outfit
Three pieces, complete — full size Panel Metal Bed, Springs and All-Cotton Mattress..... $24.50
$2 Down!

Double Daybed
With Rose Decorated Panel, Walnut finish Metal End Daybed, fully equipped Special..... $18.95
$1 Down!

5-Piece Suite
Colorfully finished Breakfast Set with Dropleaf Table and four sturdy Chairs. Actual $32.50 value $23.50

Full Porcelain
All-white porcelain enamel Gas Range with dark green trim. Extra large 20x16x14-inch oven. Concealed manifold. As illustrated ... matchless value at $59.50

Just Like Rubbing Aladdin's Lamp

To Get These Four Beautiful, Big Pieces, Exactly As Illustrated, Saturday For Only

Unquestionably, this is by far the best money-saving opportunity in many months to smartly furnish your bedroom in the comfortable, colorful mode of the times! Not with cheap, undersized, ordinary pieces, but with style-right bedroom furniture of splendid quality! Painted flowers in a grooved and high-lighted motif give distinctive beauty to the genuine, deep-toned walnut finish of this magnificent suite!

$155

Included are the Bow-End Bed, Massive Full Vanity, 48-inch Dresser, Cedar-Lined Wardrobe with spacious hanging space, 3 drawers, and hat compartment! Use your old suite as a means of buying this Bedroom-Beautiful for $50 less than tomorrow's remarkable low price of $155! Regardless of its condition, where you bought it or what you paid for it, your old suite is worth $50 at FRIEND'S!

Deduct $50 From These Low Prices

If You Have an Old, Out-of-Date Suite to Trade In—Take $50 Off the Regular Price!

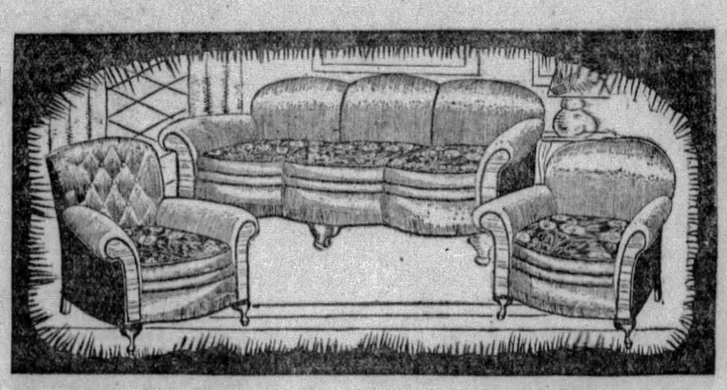

In Mohair or Jacquard—3 Pieces

Your Old Suite Is Worth $50

We may be compelled to withdraw this offer at any time! Then it will be too late to save an extra $50 on this smart Serpentine Front Mohair or Jacquard Overstuffed Suite! Davenport, with reversible Tapestry Cushions, Arm Chair and Button-Back Chair to match.

$155

Most Friendly Payments!

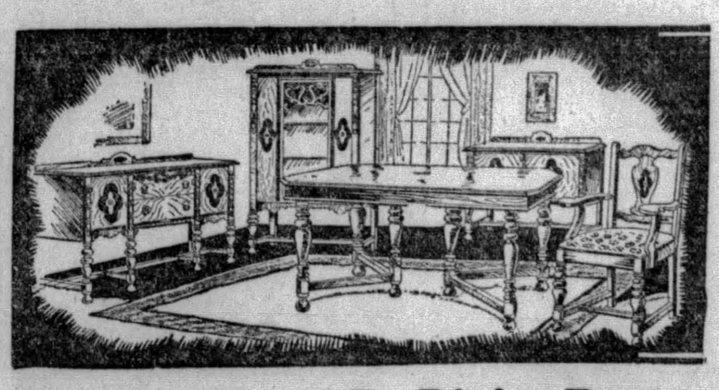

Fashionable 10-Pc. Dining Room

Your Old Suite Is Worth $50

Can you imagine what a wonderful difference this gorgeous smart style group will make in your dining room! You won't feel ashamed to invite your friends to dinner! Ten magnificent pieces—China Cabinet, Buffet, Table and Six Chairs.

$155

Most Friendly Payments!

RASKOB BACK AS MEMBER OF G. M.'S FINANCE BOARD

NEW YORK, May 10.—(AP.)—John J. Raskob was called back yesterday to membership on the General Motors Corporation's finance committee, as chairman of which he made his reputation as a financier.

Raskob, who retained his position as vice president and director of General Motors when he resigned his chairmanship of the finance committee to become chairman of the Democratic National Committee last summer, was elected a member of the finance committee at a meeting of the board of directors yesterday.

At the same time Donaldson Brown, vice president of General Motors, was elected his successor as chairman of the finance committee. Amplification of the announcement that Raskob was again a member of the finance committee was forthcoming at the offices of the corporation.

The directors declared an extra dividend of 30 cents a share on the common stock, in addition to the regular quarterly dividend of 75 cents. The usual payments on the senior stocks also were authorized.

With Raskob, C. S. Mott, a vice president of General Motors, also was elected to the finance committee, and John Thomas Smith, vice president, and William S. Knudson, of Detroit, president and general manager of Chevrolet, were elected members of the executive committee.

The following were elected vice presidents of General Motors: Albert Bradley, of New York, general assistant treasurer of General Motors; A. R. Clancy, president and general manager of the Oakland Motor Car Company, Pontiac, Mich.; R. H. Grant, former vice president and sales manager of the Chevrolet Company; I. J. Reuter, president and general manager of the Oldsmobile Company, Lansing, Mich., and C. E. Wilson, assistant to the president of General Motors, formerly general manager of the Delco-Remy Corporation, Dayton, O.

1 Killed, 4 Injured In Mine Accidents

BROWNSVILLE, Pa., May 10.—Jacob Seruga, 38, of West Brownsville, was injured fatally when caught under a slate fall in a mine here.

Joseph Kafo and Gentle Edwards, of Smock; Nick Kolemutz, of Crucible, and Charles Shipek, of Grindstone, were injured seriously in other mine accidents yesterday.

Sweet Air Dentist

Teeth Without Plates — NO PLATES REQUIRED

IS YOUR PLATE LOOSE?

You need not go to the expense of having a new one when the old plate can be relined at a small cost. Call in anytime for FREE advice.

"SWEET AIR"
For Painless Extraction
Of teeth only at Dr. Shor's. I can extract one tooth or thirty in 5 minutes.

DR. SHOR Sincere Dentist
COR. PENN AND SIXTH ST.
Entrance 146 Sixth Street
Open Daily 9 A. M. to 9 P. M.
No Appointments Necessary, Come in Anytime.

(Advertisement)

DOES YOUR SKIN ITCH OR BURN? —USE POSLAM

You need not suffer another hour with that tormenting, sleep-destroying skin eruption! Get Poslam at your druggist's—only 50c. It is so CONCENTRATED, yet gentle, that itching and burning stop instantly and the sore, raw skin is soon well again. Try Poslam today!

FREE Write for special test box POSLAM CO., 254 West 54th St., New York City

SKIPPER HELD IN LAKE CRASH

MILWAUKEE, Wis., May 10.—(AP.)—Capt. W. F. McDonald, of Buffalo, was arrested by coast guardsmen when he docked his freighter, the Charles Donnelly, last night. The coast guard had been notified that the freighter sideswiped a fishing tug off Two Rivers, Wis., and proceeded without determining the amount of damage.

Two fishermen were badly burned when a blast of steam from the freighter's exhaust scalded them. Capt. McDonald, who denied intention to escape consequences of the act, was ordered to make a written report to the Department of Commerce.

Port Vue Road Case Taken Up in Court

Hearing in the action brought by officials of Port Vue borough against the Pittsburgh, McKeesport and Youghiogheny Railroad, asking that the railroad be held in contempt of court, opened before Judge Elder W. Marshall in Common Pleas Court yesterday. The court's order, made nearly a year ago, directed the company to make certain fills along the river to restore the roadway to its former width. Louis Blum, Pittsburgh engineer, testified on the stand that fills made by the railroad along the river bank would not withstand erosion effects.

Too Tall, Motorist Held for Cheating

Enoch Leech, 32, of 545 Carey street, Braddock, was held under bail of $500 by Justice of the Peace James A. Hernon, in Sharpsburg, yesterday, charged with violating the motor code. Patrolman C. V. Cuddy testified at the hearing that Leech presented the application of Clarence Watson, 204 Vine street, Braddock, for a license. The patrolman noticed that the application gave the height of the owner as 5 feet, 5 inches, while Leech is 6 feet tall. George King, 226 Fourth avenue, Braddock, in whose machine Leech was riding at the time, was fined $25.

Mellon Awarded Property Damage

Secretary of the Treasury Andrew W. Mellon was awarded $160,000 for property taken by the city in the widening of Grant street, in a consent verdict entered in Common Pleas Court. Twenty feet were cut from properties at 514 and 516 Grant street and the buildings consequently damaged, it was contended in the claim on behalf of Mr. Mellon for damages of $350,000. The board of viewers had awarded $160,625.

U. S. to Delay Reply On Chinese Demand

WASHINGTON, May 10.—(AP.)—The American government will make no immediate reply to the note of the Nationalist government of China asking that the United States relinquish its extraterritoriality rights in China.

Secretary Stimson said yesterday the matter would be given careful consideration before he would be ready to make a reply to the appeal submitted in a formal note last week by the Chinese minister, C. C. Wu.

Snowbound Trains Moved in Canada

THE PAS, Man., May 10.—(AP.)—As a dead calm settled over the north country yesterday, in the wake of a ten-day blizzard, two marooned trains on the Canadian National Railways line to Churchhill proceeded after slow moving snow plows. A party of 150 men, who had been held on one of the stranded trains, left Mile 455 by snow tractor en route to their work at the Bay port. The weather is becoming mild, but it is expected three or four days will be required to clear the line.

LESS THAN 1¢ PER BAKING

Yes, LESS than one cent per baking for the finest, purest, surest baking powder that can be produced at any price. The greatest money saver that ever entered a kitchen. Prevents failures that waste many dollars' worth of other baking materials. Try it. Profit by the perfect, never-failing action of Calumet.

DOUBLE ACTING MAKES BAKING EASIER

CALUMET
THE WORLD'S GREATEST
BAKING POWDER
SALES 2½ TIMES THOSE OF ANY OTHER BRAND

Lloyd George Asks Woman Vote on Peace Stand

LONDON, May 10.—(AP.)—David Lloyd George, Liberal party leader, made his great election appeal to the new women voters last night with an address to 10,000 in Albert Hall and probably 30,000 reached by radio broadcast to other towns. Nancy Samuel, 22-year-old daughter of Sir Herbert Samuel, presided and young women predominated throughout the great hall.

The famous Welsh orator launched into the subject of disarmament. He expressed the belief that the story of the nations would have been different from 1914 or if Germany and the other belligerents had given the franchise to women.

"The cause of peace is one for women," he explained. "You cannot trust men where fighting is concerned."

CHURCH JANITOR DENIED COMPENSATION FOR HURTS

The First United Presbyterian Church of Pittsburgh was defendant in proceedings before the state Workmen's Compensation Board here yesterday. Although the church is listed as defendant, the action really was against the body's insurance carrier, which resisted the claim for compensation made by Harry A. Barbin, for 40 years, prior to March, 1928, a janitor at the church. His claim for compensation was based on an injury suffered when he was struck by an automobile while returning to close the church after a service.

The compensation law excludes employes injured while going to or returning from their employment, unless there is a special errand or unusual circumstances. Referee David B. Jones, of district No. 8, here, held that Barbin's injury was not out of the ordinary duties for which he was employed, and denied compensation.

Ninety-seven per cent of compensation cases are settled by agreement between employer and employe, according to reports made at a conference of state adjusters of the Compensation Bureau in its office in the Fullerton Building. Of the 3 per cent acted upon by the bureau, only one-half ever reach a summary court, M. G. Lehman, of Harrisburg, assistant director and chief adjuster, said.

Advice as to the rights of injured workers is the chief duty of the bureau, Lehman said.

Fifth Ward Safety Men Support Kline

Police and firemen of the Fifth Ward, at a meeting of the Fifth Ward Independent Republican Club in Pythian Temple, Center avenue, last night pledged their support to Mayor Charles H. Kline. In a resolution the club denounced the practice of unknown individuals in sending through the mails cards announcing the candidacy of President of Council James F. Malone for mayor, asking members to support him.

Erie Bishop Ordains 3 Priests on Sunday

ERIE, Pa., May 10.—(AP.)—The Rt. Rev. John Mark Gannon, bishop of Erie, Sunday will ordain three new priests at impressive ceremonies in St. Peter's Cathedral here. Those to be ordained are the Rev. Charles Hacherl, of St. Mary's, Pa., the Rev. Joseph Malloy, of Dubois, Pa., who will be assigned to the Erie diocese, and the Rev. John Nelson, who will go to the Fresno, Cal., diocese.

When a Child is FEVERISH, CROSS, UPSET

Colic, gas, sour belching, frequent vomiting, feverishness, in babies and children, generally show food is souring in the little digestive tract.

When these symptoms appear, give Baby a teaspoonful of Phillips Milk of Magnesia. Add it to the first bottle of food in the morning. Older children should be given a tablespoonful in a glass of water. This will comfort the child—make his stomach and bowels easy. In five minutes he is comfortable, happy. It will sweep the bowels free of all sour, indigestible food. It opens the bowels in constipation, colds, children's ailments. Children take it readily because it is palatable, pleasant-tasting.

Learn its many uses for mother and child. Write for the interesting book, "Useful Information." Address The Phillips Co., 117 Hudson St., New York, N. Y. It will be sent FREE.

In buying, be sure to get genuine Phillips Milk of Magnesia. Doctors have prescribed it for over 50 years.

"Milk of Magnesia" has been the U. S. Registered Trade-Mark of The Chas. H. Phillips Chemical Co., and its predecessor, Chas. H. Phillips, since 1875.

For Best and Quickest Results Try a Sun-Telegraph Want Ad.

Women's Pure Silk HOSIERY

Famous "Trade-Mark" Make at

$1.22

$1.65 to $1.95 Quality

Although the name is stamped on each pair, we are prohibited by the manufacturer from advertising it.

—Sheer Chiffon Silk from Top to Toe.

—Fine Service Weight Silk to the Welt.

IN FIFTEEN NEWEST SHADES INCLUDING SUN-TAN SHADES

(STREET FLOOR)

Lots Women's Shoes
Straps, Sandals and Ties. Small lots from lines that sold as high as $10.00, now... 1.92
(STREET FLOOR)

Boys' Finer Shoes
Sizes and types for boys, youths and little gents. Oxfords and shoes—priced... 1.92 up
(STREET FLOOR)

Misses'-Children's Shoes
Patent leather Sandals, Oxfords and Ties. Stylish models. Sizes up to 11, pair... 2.72
(STREET FLOOR)

Boys' Tennis Shoes
All sorts and styles for big and little boys. Sizes to 5½. Warranted for wear. Priced... 92c
(STREET FLOOR)

Boys' Wool Suits
WITH TWO PAIR OF GOLF KNICKERS

9.22

Many are with the Tattersal vest. Single breasted models in tans and grays. These are worth $12.95. Sizes 7 to 15.

(THIRD FLOOR)

Women's $1.50 Pajamas
Tailored models in summer crepes and broadcloth. Newest novelty designs. Priced... 92c
(STREET FLOOR)

Boys' "Bell" Blouses
This celebrated make of fast color blouses. In all new and advance spring colors. All sizes... 82c
(THIRD FLOOR)

Women's Rayon Undies
Chemise, Step-ins and Panties. Tailored models in new two-tone colorings. On sale at... 82c
(STREET FLOOR)

Girls' Spring Coats
Smart new models purchased specially for this Anniversary. In kasha, basketweaves, etc. 7 to 14... 5.92
(FOURTH FLOOR)

WOMEN'S HIGH-TYPE SPRING FOOTWEAR

INCLUDING NEWEST "ARCH SUPPORT" MODELS

4.92

Pumps, Sandals and Ties, as well as 8 novelty styles of Sports Oxfords with crepe soles. All the newest and smartest lasts and colors.

(STREET FLOOR)

22nd The Sale of All Sales!

OPEN SATURDAY TILL 9:00 P.M.

22nd ANNIVERSARY

Men's New 1929 Straws
Introducing the advance straw hats in this sale at a big price cut. Sailors and soft straws... 1.82
(STREET FLOOR)

Dignified Credit

No First Payment!

Crowds Enthused Over Values

We're not interested in profits during this Anniversary. We want to make new friends and solidify old friendships. With the co-operation of well-known manufacturers, who have sacrificed their profits to help make this sale an event long to be remembered, we are distributing, in the form of savings, hundreds of thousands of dollars' worth of new spring and early summer stocks, at prices far less than regular.

COAT SALE

The Headline Anniversary Attraction

We Publicly Acknowledge Our Sincere Appreciation for the Liberal Price Concessions the New York Coat Manufacturers Gave Our Buyers —When They Permitted Us to Choose Over 1,000 Brand New Coats Which They Made to Sell for No Less Than $50.00—and Which We Present in This Anniversary for

$22 $32

THE women of Pittsburgh are going to get the surprise of their lives here Saturday when they see these coats! A style-description of these coats reads like a detailed story of $100.00 Model Coats—for every one is an adaptation of an expensive coat. The fabrics are glorious—the colors entrancing—and the trimming effects simply superb. No less than sixty-five separate and distinct styles—for women, misses, small women, juniors and stouts. Trimmed with fur and untrimmed! With capes and without—with bows and without—tiered and flared—tucked and stitched! But, why go on?—you simply must see them to appreciate them.

On Sale Saturday on Second Floor.

22nd Anniversary

Men's and Young Men's SUITS

Contributions of Our Best Makers, Such as "Woolshire" and "Styleclothes"

—INCLUDING—
357 Suits Worth $35.00
678 Suits Worth $37.50
314 Suits Worth $39.75
211 Topcoats Worth $30

$22

HARRIS

624 TO 630 LIBERTY AVE Thru to OLIVER

Wom.'s $1.00 Hose, 2 Pr.
Pure thread silk, full fashioned hose. French, square and pointed heels. Wanted shades. 2 prs. 1.22
(STREET FLOOR)

Children's 50c Hosiery
Silk and seven-eighths length, in silk and rayon plaited. Fancy turn-down cuffs... 32c
(STREET FLOOR)

Boys' Wash Suits
Big Anniversary Special for regular $1.50 wash suits, including "Stonewall" and other makes. 82c
(THIRD FLOOR)

Girls' Rayon Underwear
Vests, Bloomers and Combinations in flesh tints and white. Good quality. Sizes 2 to 16. Regular $1.50 values, on sale at... 92c
(FOURTH FLOOR)

Men's Famous 'Arrow' Shirts
The $2.00 and $2.50 Qualities

Newest Novelty Patterns With 2 Separate Collars Smart Collar-Attached Town Shirts

1.22

Genuine Imported White English Broadcloth in collar-attached & neckband styles.

(STREET FLOOR)

CUPID'S HELPER HAS WORRIES

This business of arranging marriages has its financial faults, take it from one who knows and does.

Mrs. Stull

Mrs. Nelle Brooke Stull helps people meet each other. A man of 60, let us say, joins her Widows' and Widowers' Club, because he'd like to meet an attractive middle-aged widow. Eventually they meet, perhaps they marry.

Their first duty as man and wife is for each to remit a sum to Mrs. Stull—her fee for all her bother. But do they do just that?

Well, not always. Mrs. Stull, in Pittsburgh this week in the interests of her club, admitted today that often she had a lot of bother collecting.

"They seem to forget," Mrs. Stull explained, "and when they're reminded, they seem to forget all over."

Mrs. Stull said she receives many letters from men and women seeking companionship. Many of the writers propose to her, but she tries to pass these letters on to others, she said.

Mrs. Stull said the homeliest women make the best wives, because they are sympathetic and understanding.

Llewellyn Pupils To Give Recital

A piano recital will be given tomorrow night in the Hotel Schenley by the pupils of Miss Margaret P. Llewellyn. Vincent Kroen, tenor, and Charles Simon, violinist, will be the assisting artists. Forty pupils will participate.

ROBBER GETS JEWELS, BANK

Valuable jewelry, papers and a small bank containing $12 were taken by the burglar, who ransacked the Saul Susman home at 5561 Beacon street, Squirrel Hill, last night, Mrs. Susman reported to the police today.

The burglar climbed the front porch and forced a second-floor window to gain entrance early last night while Mrs. Susman was absent.

The jewelry and papers were the property of Mr. Susman, a salesman, who is out of the city for a few days, and their value is known only by him, his wife reported.

The burglar found the jewelry in a strong box, which he cracked open.

Motorist Injured While Fixing Tire

John C. Shoup, 55, of 40 Dewey street, Etna, was injured when he was struck by an automobile on East Ohio street, between Millvale and Etna last night. He was repairing a tire when a car, said to have been driven by James Campbell, Jr., of 212 Fourth street, Aspinwall, ran into him. After being given medical attention at the Allegheny General Hospital he was taken to his home.

Bids for Ingomar Road to Be Opened

Bids will be opened Tuesday by the County Commissioners for the widening and paving of the Highland branch, Ingomar road. The improvement will cost approximately $97,000 and will provide an 18-foot road more than a mile long from the present improved Ingomar road to Highland Station.

THE WEATHER

Local Forecast.

Fair and somewhat warmer tonight; Saturday, increasing cloudiness and warmer, followed by showers Saturday night or Sunday; lowest temperature tonight between 45 and 50 degrees.

Weather Conditions.

(EASTERN STANDARD TIME.)

12 midnight	44	9 a. m.	47
1 a. m.	42	10 a. m.	48
2 a. m.	42	11 a. m.	57
3 a. m.	41	12 noon	58
4 a. m.	40	1 p. m.	58
5 a. m.	38	2 p. m.	60
6 a. m.	38		
7 a. m.	43		
8 a. m.	45		

Sunrise today .. 5:07 Sunset today ... 7:25

Observations for the 24 hours ended at 8 o'clock this morning:

Time.	Temp.	Hum.	Wind.	Weather.
8 a. m.	45	67	East.	Clear.

Temperature and Precipitation.

	1928	1927	1926	1925	1924	1923	1922	1921
High..	84	76	55	65	67	54	75	75
Low ..	46	63	42	55	45	33	62	47
Mean.	65	70	48	60	56	44	68	61
Precip	.00	.23	.04	.34	.09	.00	.20	.00

Bulletin.

Observations taken by the United States Weather Bureau. The morning temperature readings were taken at 8 o'clock. The lowest temperature is for 12 hours ended at 8 o'clock this morning. Precipitation is for 24 hours ended at 8 o'clock this morning.

Station.	Temp. 8 am.	Temp. L. clo.	Pre-cip.	Station.	Temp. 8 am.	Temp. L. clo.	Pre-cip.
Atlanta.	58	58	.00	Memphis.	60	56	.00
Atl City.	50	42	.06	Miami ..	80	78	.00
Bismarck	42	40	.62	Montgmy	66	62	.00
Boise ..	32	32	.00	Nashville.	56	52	.00
Boston .	50	42	.00	New Orl.	74	70	.00
Buffalo..	42	38	.00	New York	46	44	.01
Cnoogt.	60	58	.00	Norfolk .	56	50	1.04
Chicago.	50	48	.00	Oklahoma	58	58	.00
Cincinn..	42	40	.00	Omaha ..	56	54	.00
Clevel..	46	40	.00	Pksburg	44	40	.00
Clmbus..	46	40	.00	Parry Sd.	46	32	.00
Denver .	48	48	.00	Pdelphia.	52	44	.01
Des Mes	52	52	.00	PITTSBG	46	38	.00
Detroit .	48	44	.00	Pld. Ore	46	46	.00
Duluth .	42	42	.00	St Louis.	54	52	.00
Elkins ..	40	32	.00	St Paul..	50	46	.00
Harrisbg	48	38	.00	S L City.	44	44	.00
Helena .	36	34	.20	San Ant.	72	70	.00
Huron .	46	46	.42	San Fran	50	50	.00
Indapolis	46	44	.00	Seattle ..	44	44	.00
Jsonville	68	66	.00	Spokane..	38	38	.00
Kan City	58	58	.09	Tampa ..	76	72	.00
Little Rk	56	54	.02	Washgtn..	50	44	.01
Los Ang	56	56	.00	Winnipeg.	46	40	.00
Louisville	48	46	.00	YstonePk	30	28	.06
Lynchbg.	50	46	.00				

Weather Conditions.

The high that covered the north central portion of the country yesterday morning moved slowly eastward during yesterday and last night, increasing in pressure. It now covers the entire country east of the central plains, with its crest over the lower lakes and the Middle Atlantic states. It is attended by clear skies generally and frost-producing temperatures in Ohio, Michigan, New York, Pennsylvania and West Virginia.

NON-INTEREST LOANS URGED

MADISON, Wis., May 10.—Organization of loan associations to lend money without interest to needy persons was advocated by Solomon Levitan, state treasurer of Wisconsin, in an address before members of the Wisconsin Bankers' Association. The organizations would be supported by donations from philanthropists.

Levitan.

"The small loans act of 1927 legalizes a rate of interest of 2½ per cent a month, or 42 per cent a year," Levitan said. "The peril of this act is that the man oppressed with debt sees on the surface of the plan an easy way to get out of debt temporarily, but when payments come due and he cannot meet them, he is worse off than before."

"Alms-giving may relieve cases of distress temporarily, but when indulged too freely, results in evils worse than the original trouble. Small loans without interest would alleviate distress, and at the same time preserve the borrower's self-respect."

$74,000 for Charity Sought in Oil City

OIL CITY, Pa., May 10.—Oil City has launched a three-day campaign for its community chest, setting its goal at $74,000. More than a dozen agencies participate in the fund. A number of large contributions already have been reported, and confidence is expressed that the effort will go over the top in the allotted time.

SAVE Tremendously On a NEW Majestic ELECTRIC RADIO

THESE price reductions, authorized by the Manufacturer, *for a limited time*, make Majestic the most outstanding Radio Value of the year. Briefly, this is an opportunity to purchase a new, famed quality, All-Electric Radio in a magnificent cabinet with Dynamic Speaker at a huge saving you will always remember with pleasure. *These prices cannot be duplicated when present stocks are gone.* We can therefore, honestly say, "hurry" if you should want one of these splendid Radios.

Model 71

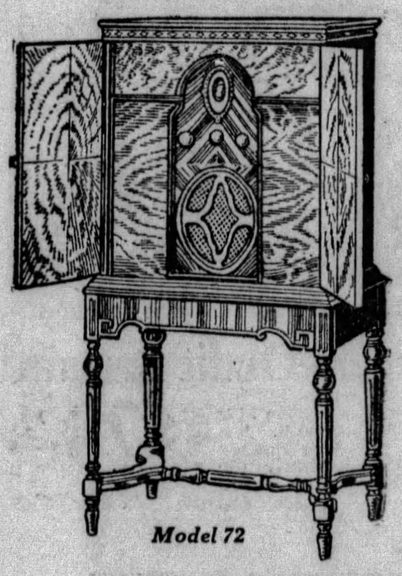

Model 72

Model 71 in Magnificent Cabinet $110

Formerly $137.50, Less Tubes!

This popular 8-Tube Model, as illustrated above, at the exceedingly low price of $110 includes the burl walnut cabinet and Dynamic Speaker. Completely equipped, ready for use, only $131.50.

Model 72 in Magnificent Cabinet $125

Formerly $167.50—Less Tubes!

As illustrated, to the left. An 8-Tube Electric Majestic with Dynamic Speaker incorporated in the Louis XVI cabinet. Completely equipped, ready for use, only..... $146.50.

Small Down Payment!
Free Installation!

IMMEDIATE DELIVERY

SPEARS

Two Pittsburgh Stores—Open Saturday Night

DOWN TOWN 911-921 Penn Avenue EAST LIBERTY Broad St. & Collins Ave.

For Radio Information Call Grant 4100

if we're WRONG we'll pay you $25

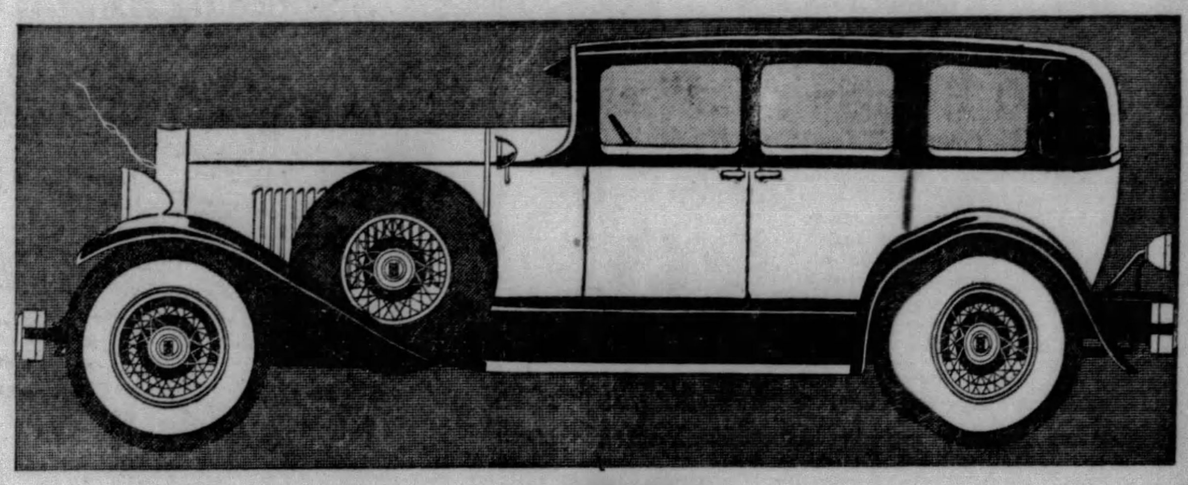

if we're RIGHT you'll get the finest motor car value in America!

So, any way you look at it, there's profit for you in this truly unusual "sporting offer"

It is not a question with us of merely *thinking* that HUPMOBILE is the finest motor car value in its field.

We *know* that it is!

We know it so well that we are not merely willing, but eager to put our check-book back of this claim.

In style, in beauty, in pep, in easy-driving, in all-round modern motor car comfort and performance, HUPMOBILE has no rival in its price class. And our money is "ready and waiting" to prove our claim to anyone who is in the market for a car.

So that's why we make the following remarkable sporting offer. Give us a fair opportunity to demonstrate HUPMOBILE to you, in comparison with any other car in HUPMOBILE'S field. If we fail, and the other car wins, we'll pay you $25 for the time you've spent with us.

In other words, if, after riding in a HUPMOBILE, driving it and comparing it, feature for feature with any other car in its price class, you prefer to buy the other car . . . then just bring in your bill of sale for the other car within two weeks after your inspection of HUPMOBILE . . . and we'll cheerfully hand you our check for $25.

You have everything to gain and nothing to lose in accepting this offer. Come in today . . . and let's go!

H. F. Gleason Motors, Inc., *Distributors*

Baum Boulevard at Friendship Ave. Montrose 6900

Hupmobile Dealers in Pittsburgh and Western Pennsylvania

ALTOONA, PA. H. L. Stultz & Bro.
ALIQUIPPA, PA. Hackler Motor Co.
AMBRIDGE, PA. Ambridge Central Garage
BRADFORD, PA. T. J. Wheeler
BROOKVILLE, PA. Evans Motor Car Co.
BUTLER, PA. Butler Hupmobile Co.
CARNEGIE, PA. J. A. Schafer Co.
CLEARFIELD, PA. Flick Motors Co.
CONNELLSVILLE, PA. E. E. Van Scoy
CONWAY, PA. Bornack Sales & Service.
CORAOPOLIS, PA. Corbett & Peters
COUDERSPORT, PA. M. C. Burt
DERRY, PA. C. B. Lyons Garage
DORMONT, PA. Dormont Auto Station
DRAVOSBURG, PA. Dravosburg Auto & Mach. Co.
DUBOIS, PA. A. B. Tate
EVERETT, PA. Mogle Motor Co.
FINLEYVILLE, PA. Wardle's Garage
FOREST HILLS, PA. Peter Kliment's Garage
FREEPORT, PA. Ewing Motor Co.
GREENSBURG, PA. Byers & Keppel Sales & Service
HOMESTEAD, PA. 17th Ave. Garage.
HUNTINGDON, PA. Martin Heine.
INDIANA, PA. Galbreath Motor Co.
IRWIN, PA. Schade Bros.
JOHNSTOWN, PA. Slick's Garage
KITTANNING, PA. F. R. Ashe
McDONALD, PA. Frank Moretti.
McKEESPORT, PA. Likros Motor Co.
McKEES ROCKS, PA. R. G. Schmid Motor Car Co.
MONESSEN, PA. McKelvie Garage
MT. OLIVER, PGH., PA. H. Linde Motor Co.
NEW KENSINGTON, PA. Shaw Motor Co.
NEW BETHLEHEM, PA. Myers Auto Co.
NEW BRIGHTON, PA. Winter's Garage
NEW CASTLE, PA. State Auto Sales.
OIL CITY, PA. Boyle Motor Co.
PITTSBURGH, PA. H. F. Gleason Motors, Inc., Baum at Friendship
Penn Royal Service Corp., 6320 Penn Ave.
Perry Garage Co., Perrysville & McIntyre Aves.
Hal B. Rea Motor Car Co., 5534 Baum Blvd.
Manor Garage, 2122 Murray Ave.
C. R. Sable Motor Car Co., 1911 Center Ave.
Carson Motor Sales, 2216 Carson St., S. S.
POINT MARION, PA. Shibler Motor Co.
PUNXSUTAWNEY, PA. Sutter Motor Co.
SEWICKLEY, PA. Sewickley Sales & Service
SHARPSBURG, PA. Pleasant Valley Garage
SOMERSET, PA. Stoker-Egolf
STATE COLLEGE, PA. State College Motor Co.
SWISSVALE, PA. Swissvale Motor Car Co.
TARENTUM, PA. Valley Motor Car Co.
TURTLE CREEK, PA. Casley Motor Co.
UNIONTOWN, PA. Brake Service Co., Inc.
WARREN, PA. Parvin Motor Co.
WASHINGTON, PA. Frank P. Lindsay
WILKINSBURG, PA. Wm. C. Swope
WILKINSBURG, PA. Ed. Wirth
WINDBER, PA. Jas. Bent

Mother's Day Special

Sunday Is Mother's Day

An Actual $2.50 Value

Sale Starts 9 A. M. Promptly

5,000 Hanging Baskets

The Finest We've Ever Had!

OUR annual Mother's Day Event that thousands of Pittsburghers attend every year. Could there be a finer gift for Mother than this lovely basket of flowers that will bloom all summer long! Twelve different kinds of flowers grown especially for this event are used, including Geraniums, Hybiscus, Marigold, Petunias, Blooming Vincas. Actual $2.50 values. While they last only

89c

No Mail or Phone Orders! No Deliveries! They Are Easy to Carry! Both Spear Stores!

Free Parking!

Our customers can park their cars in our parking station in rear of store. No charge. Entrance via Ninth Street and Duquesne Way.

SPEARS

Open Saturday Night!

DOWNTOWN—911-921 PENN AVE. *TWO PITTSBURGH STORES* **EAST LIBERTY—BROAD ST. AND COLLINS AVE.**

36th ANNIVERSARY

Buy What You Need at Anniversary Savings—Then, Select Something Else for Your Home as Our Anniversary *Gift* to You!

10% Gift Certificate With Your Purchase

This is the outstanding offer of Spear's Anniversary... a GIFT OF YOUR OWN SELECTION equal in value to 10% of your original Anniversary Purchase! The Gift is entirely of your own selection, and you may choose it now or at any other time this year! Take advantage because

The Gift Really Means Double Savings for You!

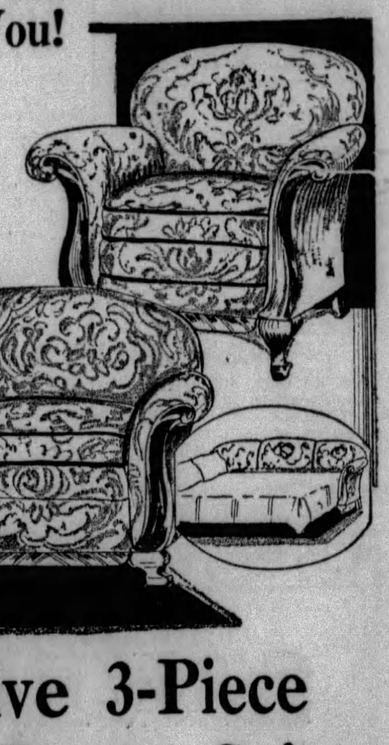

SEE OUR RADIO AD ON ANOTHER PAGE

$2.45 Gift Included!

Wardrobe

With Long Mirror

$24.50

A full-length Side Mirror features this roomy Golden Oak or Walnut finish Wardrobe. An extraordinary Anniversary value!

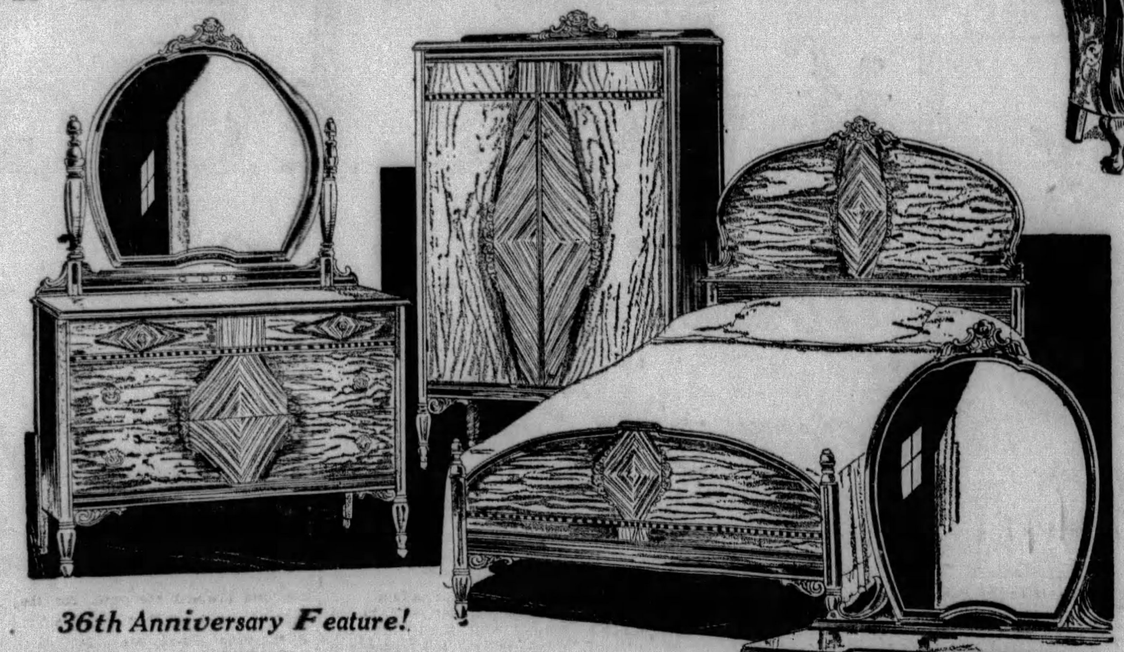

36th Anniversary Feature!

This Magnificent Diamond Matched Bedroom Group

With a $16.90 Gift of Your Selection

As illustrated... an entirely new Anniversary Bedroom Value that will delight our Anniversary guests tomorrow! This is one of the most distinctive suites we have ever seen, both as to style and quality for less than $250! Such specifications as Oak Interiors, Dustproof Construction, colorful Marquetry Inlay on all pieces indicates the merit of this furniture! The low price includes a smart French Vanity, new style Bed, 48-inch Dresser and large Wardrobe with sliding drawers, hat compartment and hanging space.

$169

With a $1.99 Gift!

Stroller

$19.95

The heavy rubber-tired artillery wheels and a window in the hood distinguish this large good-looking Stroller in charming colors!

Charge It!

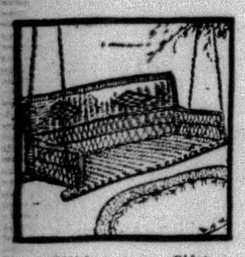

With a 99c Gift!

Fibre Swing

$9.95

Hand-woven construction—the most lasting kind. 5-ft. outside measurement! Exceedingly smart and comfortable.

Charge It!

With a $2.45 Gift!

Refrigerator

$24.50

SILVER OAK. Large size... well insulated 2-door side Icer with 8 pieces of necessary equipment.

Charge It!

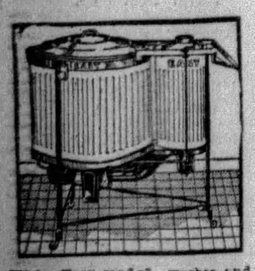

This Easy model washes and dries at the same time. It is equipped with every safety device. See it demonstrated here tomorrow.

It's Electrified!

Charming 5-Pc. Breakfast Set!

With a $2.45 Gift of Your Selection!

As illustrated. The table is electrified so that you may prepare Breakfast minus the bother of a hot stove in this warm weather. Four chairs match drop-leaf Table. Gray and Blue, Ivory and Green, and Green and Ivory finishes.

$24.50

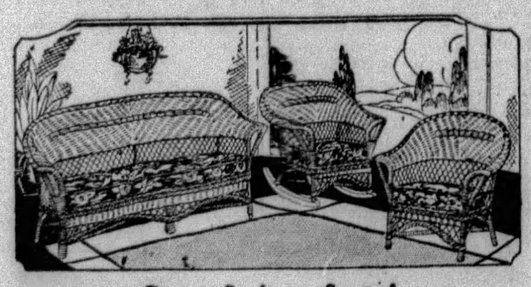

Cozy Spring Seats!

Three-Piece Porch Set!

With a $3.95 Gift of Your Selection!

As illustrated. One of the many charming porch groups you will find in Spear's large assortment. It is extremely colorful, and consists of a 52-inch Settee, Arm Chair and Rocker with cretonne upholstered spring

$39.50

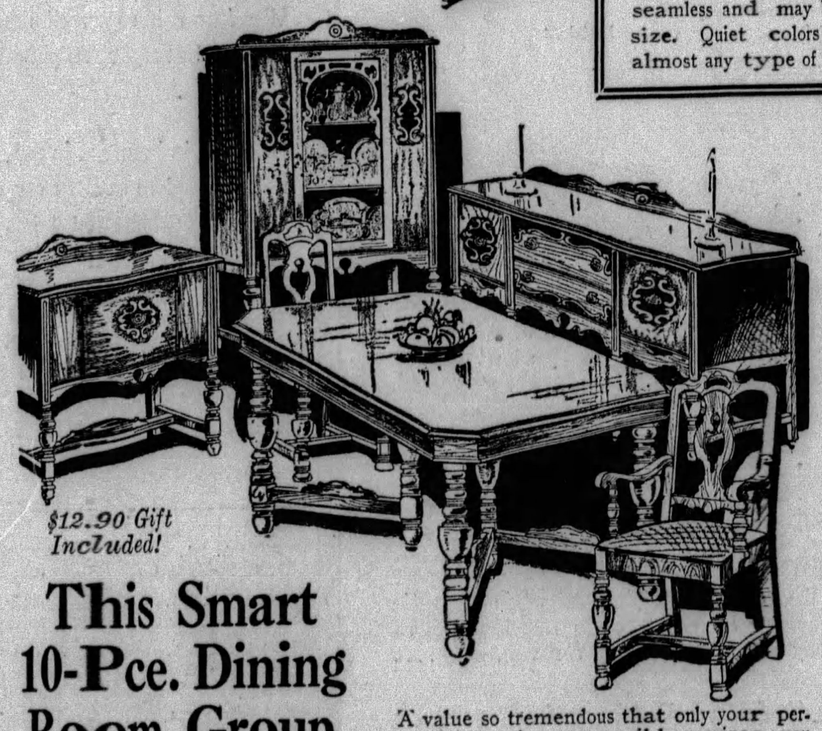

$12.90 Gift Included!

This Smart 10-Pce. Dining Room Group

Anniversary Low Priced

$129

A value so tremendous that only your personal inspection can possibly convince you of the importance of this dining room-beautiful opportunity! The 60-inch Buffet has Oak Interiors, and is complete with China Cabinet, Server, Extension Table and Six Upholstered Chairs. In decorated walnut, Both Spear Stores!

Small Payment Delivers!

A Massive 3-Piece Kroehler Living Room Suite

$15.90 Gift of Your Own Selection Included!

As illustrated... another example of the outstanding Spear Anniversary Value-Giving in better living room furniture of true style distinction! This all-over Jacquard Suite has Reversible Cushions and highly polished wood fronts and drop carvings! It will keep your living room comfortable and beautiful for the years. Davenport, Arm Chair and Wing Chair of famous Kroehler quality!

$159

Convenient Payments

36th Anniversary Special!

Axminster Rugs

$36

With a $3.60 Gift of Your Selection!

We were fortunate in securing these rugs to offer at a time when so many people are searching for just such a value! They are entirely seamless and may be had in 9x12 or 8.3x10.6 size. Quiet colors that harmonize well with almost any type of furniture.

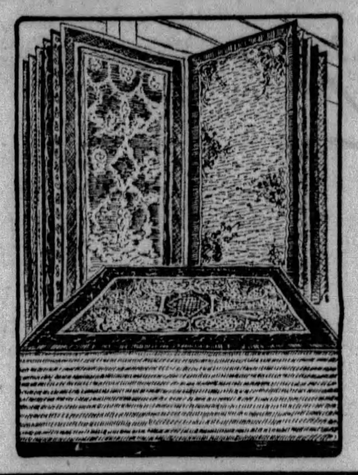

With a $2.97 Gift of Your Own Selection!

Anniversary Outfit Bargain!

The Bed illustrated is a genuine SIMMONS, full size—Walnut finish. It is equipped with an all-cotton Mattress and a strong steel fabric Spring. One of the many Spear Anniversary Bedding values.

$29.75

"Charge It"

The Jewelry Salon Offers

Smart Chokers!

Over 50 Different Styles... Crystals, Amethysts, Emeralds, Topaz, Sapphires!

Regular $1 Values!

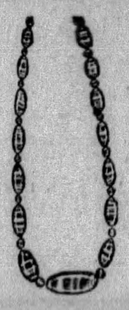

Add to the smartness of your summer dress ensemble with one of these clever Chokers. You can buy three or four for what you would ordinarily pay for one. This value will create a sensation tomorrow. An Anniversary special at 36c.

36c

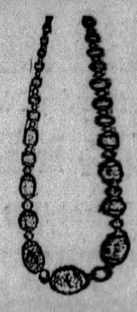

No Mail or Phone Orders. Both Spear Stores!

The Joy of Motoring Depends Upon Your

TIRES!

You can equip your car tomorrow with these life-long guaranteed tires at special Anniversary prices. Made by U. S. Rubber Co.

30x3½ Clincher REVERE Regular	$6.95
29x5.00 REVERE Balloon	$10.20
30x5.00 REVERE Balloon	$10.50
30x5.25 REVERE Balloon	$12.75
31x5.25 REVERE Balloon	$13.50
32x6.00 REVERE Balloon	$16.25
33x6.00 REVERE Balloon	$16.75
33x6.00 REVCO Balloon	$13.25
31x5.25 REVERE Balloon Extra Heavy Quality	$16.50

$1 Weekly!

Pittsburgh Sun-Telegraph

FRIDAY, MAY 10, 1929

METROPOLITAN DISTRICT NEWS

BAR ASSOCIATION HEAD HONORED AT FETE

SIDEWALKS OF PITTSBURGH

BY HAVEY J. BOYLE

BY special request Sidewalks mentions that the following young ladies went through an undefeated season as members of the Cathedral High team on the local basketball courts: Margaret McClenahan, Dorothy Russell, coaches; Peg Lanz, Mary Nuttall, Betty Boggs, Frances Doucette, Frances Coyle, Katherine Wholey, Marian Sullivan, Katherine Battaglia, Elizabeth Schoemaker and Virginia Conti.

Basketball is one of the few sports that girls can play without suffering odious comparison with their stronger brothers. Golf and tennis are two others. When you see, however, the picture of a girls' baseball team or a girls' football team, the cue is to yawn "Ho, hum," and begin to speculate on more important affairs.

I remember some years ago when a Tom-boy in the person of an athletic young girl played, I believe, second base on a male baseball club. The novelty drew a crowd for a short time, but when the opposing pitcher eased up in throwing to the plate when she was at the bat the affair became a little dull.

* * *

I recall, too, that once upon a time the Bloomer Girls came to town and played an exhibition game or so in these parts against male clubs. However, that was in the era of

long skirts and I suspect that the title of the girls' club had as much to do with the crowds that assembled as their baseball prowess, which was nothing to speak of.

In Pittsburgh, too, was a not young woman who believed she could box. I believe she put on an exhibition or so in the Academy Theater, but she wasn't much of a boxer.

But one of the best boxers in this or any other district, Willie Davies, (will every Welshman in the audience please rise and cheer?) learned a great part of his prowess from boxing with his sister, whose name escapes me. Many a time they boxed exhibitions and not always was Willie the victor.

My own heroine of sports is Helen Wills. And I'm not forgetting Bill Tilden.

* * *

JOE DASHER writes in to say that a man named William Pfarr impersonated Whoopee McGurk. Mr. Dasher adds that he waited in front of the Pfarr home from midnight until 5 o'clock

one morning hoping to catch Whoopee, but Whoopee that night never showed up. Since I promised Mr. Pfarr that I would not reveal his name in connection with the Whoopee McGurk story I can make no comment on this. A promise is a promise.

* * *

The time and care spent on window trimming indicates the important part windows play in the success of an establishment. Even men and women who are downtown every day cannot pass up the windows. What sort of display attracts the largest clientele? Strangely enough, not the best designed, or the neatest, or the ones showing off expensive wares, but rather a splotched up window, whose utilitarian decorations are nothing but straw. It is a fact that the window displays which probably snare more avid onlookers than all others are those of the pet shops. A couple of pups at play, or a kitten with a ball of string, will outdraw many exhibitions. Have you ever seen a pet shop window without at least one customer?

* * *

JIMMY O'CONNOR was in town the other day. A former soldier, he is emulating two famous pedestrians, Weston and O'Leary, in walking from one end of the country to the other. He came here from the Moose convention in Florida, walked all the way, and now he's on his way to New York. He came here to attend the ground breaking for the new home of the Veterans of Foreign Wars in Hayes avenue, Mt. Oliver.

O'Connor gets a $20 a month pension from the government. Considering that he spends nothing on railroads, street cars, gas or oil, he manages to get along. What he spends on bunion cures is not stated.

Tom Thumb and His Blushing Bride Joined in Gay Marriage

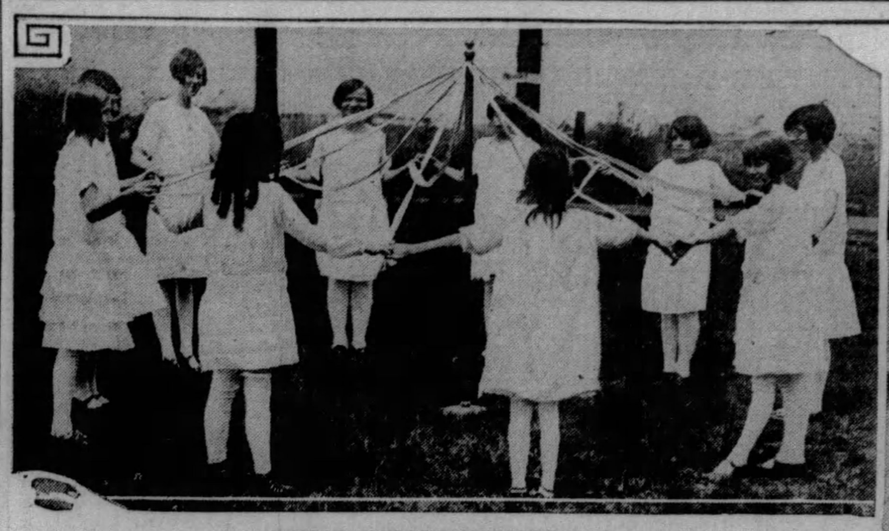

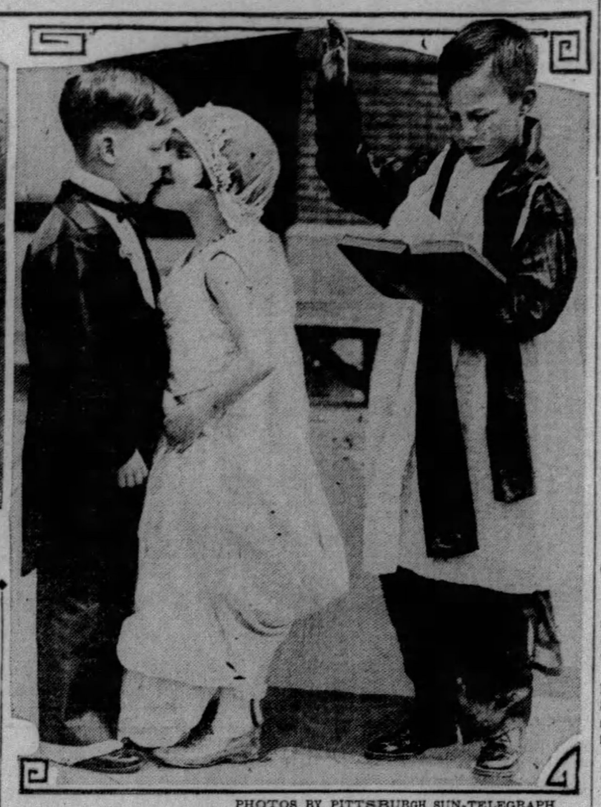

PHOTOS BY PITTSBURGH SUN-TELEGRAPH

SICKMAN SCHOOL'S MAYPOLE DANCE

The May Pole Dance which will be part of the night of pageantry with which Sickman Public School, Baldwin Township, tonight will raise funds for its annual picnic.

RAYMOND CASEY BETTIE SCHMITT DAVID KELLY

This is all in fun, but it's how Raymond tonight will be "married" to Bettie while Parson Kelly officiates.

34 TEACHERS ELECTED

Thirty-four teachers of the Sharpsburg public schools were re-elected this week by the borough school board, on recommendation of J. D. Boydston, supervising principal.

F. J. Wittmann, a member of the board, was re-elected secretary and Charles N. Patterson was chosen treasurer of the Sharpsburg school district.

Teachers re-elected follow: Mayme Swindell, Elizabeth Dean, Dorothy Smart, Alice Williams, Frances Dugan, Alice Walsh, Carrie Toomey, Patricia Sheehan, Elizabeth Lehner, Anne Jarret, Margaret Nestor, Elizabeth Kennedy, Lillian Licker, Sara B. Coyle, Lauretta Blumer, Edith Morrisey, Frances Hardy, Carrie Dunlap, Angela Myers, Helen Woerner, Anna Sisca, Helen Slaigh, Evelyn McBrien, Gertrude Kearns, Newell F. Crates, Katherine Behan, Fay W. Hershelman, Mary McGarry, Matthew J. Malloy, Agatha Fitzpatrick, Celeste Bregenzer, Marcella Geary, Regina Daly, Josephine Lehan.

Child Hurt by Truck, Parents Ask $35,000

Talmadge Gibson, of 82 Willoch street, Hazelwood, on behalf of his 6-year-old daughter, Mamie, filed suit against the Red Star Yeast and Products Company, a Wisconsin corporation with offices in Pittsburgh, in Common Pleas Court, asking $35,000 damages for personal injuries to the child. While on her way to school October 15, last, she was struck by a truck of defendant company on Second avenue, near Trenton street, suffering a crushed chest and punctured lung, four broken ribs and a broken arm and shoulder, which necessitated two operations and confinement of 14 weeks in a hospital, it was alleged.

Perry High Class Visits Penitentiary

The Problems of Democracy class of Perry High School, North Side, headed by their instructor, Hugh Russell, recently made a visit to Western Penitentiary. They were shown through the various shops by Capt. W. E. Rucker, deputy warden. Those in the party were Ruth McPherson, Elizabeth Robb, Anneta Klein, William Kirk, Elva Ruhe, Gertrude Reed, Evelyn Fleming, Elizabeth Rigby, Francis Watson, Warren Besser, Elizabeth Schweiger, Thomas Knock, Robert Thill, Erwin Roberts, John Rolshouse, Helen Crea, Selma Petty, Gertrude Rothfuss, Lillian Ebert, Jane Weitzel and Anna Oschman.

West View to Ask Bids for Streets

West View council is planning to open bids soon on the first two street improvements projects authorized recently by a bond vote. Frankfort and Jamaica avenues will be graded, paved and curbed. The cost will be borne jointly by the abutting property owners and the borough.

Wed Three Days, Then Deserted, Wife Says

She was deserted three days after her marriage, Leona Wunderlich, music teacher, of 2400 Flowers avenue, Carrick, testified at the hearing of her divorce suit against John Wunderlich before Judge Thomas J. Ford in Common Pleas Court. They met in a South Side theater, where she played the piano and he was a movie machine operator, and married May 22, 1926. Mrs. Wunderlich testified. That was Saturday, and on Monday he left, saying he was not coming back, and when she saw him later he told her he would have nothing to do with her, according to her testimony.

WOMAN'S CLUB TO ELECT

Election of officers of the Beechview Women's Club will be held in the clubhouse, Broadway avenue, Tuesday. The nominating committee has submitted the following ticket:

For president — Mrs. Fred Madeabach; first vice-president—Mrs. Elmer H. Smith; second vice-president—Mrs. Frank Stobatz; secretary—Hilda Erbe; treasurer—Mrs. Charles Trischler. For directors: Mrs. Joseph Williams, Mrs. William Snyder and Mrs. Virginia Denison.

The hostesses for the meeting will be Miss Elizabeth Johns and Mrs. Frank Astorino.

The ways and means committee will hold its card party in the clubhouse tonight. Bridge and "500" will be played. Mrs. W. S. Snyder will be in charge.

Perry High School Pupils Win Awards

The following pupils of Perry High School have received typewriting awards for April: Alice Magivern, Jane Vierling, Bessie Kennedy, Rola DeRosa, Raymond Wortzmann, Betty Donaldson, Dorothy Leubin, Bertha Banks, Bernard Kammons, Vera McKinney, Florence Weaver, Elizabeth McKinney, Eleanor Coon, Esther Stevenson, Edna McCutcheon, Ruth Danner.

Avalon Cleanup Proves Success

Avalon wound up its annual clean-up campaign today. Capt. J. N. Arthur, borough manager, reports that a large quantity of rubbish, taken mostly from cellars, has been either burned or buried, and that the citizens co-operated in an exceptionally thorough manner.

North Side Man Wins Slogan Prize

Thomas B. Clark, of 413 Foreland street, North Side, has been declared one of 10 winners of $100 prizes in a national slogan contest conducted by the Bond Electric Corporation, of Jersey City, N. J.

FETE PLANNED AT OVERBROOK

Plans for the dedication of Overbrook's new municipal building were discussed at length by the borough council at its regular monthly meeting held in that building last night. It was announced that 52 prominent men of the state were invited to make speeches. Letters of acceptance to take part in the mammoth parade are received daily by the parade committee from organizations such as the volunteer fire companies, Veterans of Foreign Wars, drum corps and others.

The celebration, which will be held Saturday, May 25, will begin in the afternoon and continue throughout the day. It is estimated that the line of parade will be three miles long. Hundreds of firemen from volunteer departments of Western Pennsylvania will march, and all surrounding municipalities will have their fire apparatus in the procession.

Council awarded a contract for the erection of a sanitary sewer in the Engelwood Garden plan to the Mathew-Ott & Son Co., of Pittsburgh, for $7,000.

Two petitions for the paving of Walton and Freeport avenues were received. Final action will be taken at a special meeting next Thursday.

'Dry Agent' Indicted On Bad Check Charge

The federal grand jury returned an indictment charging "George Martin" with fraudulently representing himself to be a government prohibition agent at Erie on April 9. Under the name of Martin he was alleged to have given John A. West, of Erie, a worthless check in payment of an automobile. The indictment discloses no other identification than the name appearing on the alleged bogus check.

Deputy Appointed For Fourth Ward

Andrew Conroy, 221 Atwood street, has been appointed by Judge James B. Drew, in Quarter Sessions Court, to be deputy constable in the Fourth Ward, to succeed Robert Thompson, who died January 30. The appointment was made upon petition of Constable Peter Madden.

Keystone Athletic Club Gives Minstrel

More than 100 persons took part in the first minstrel show of the Keystone Athletic Club in the club gymnasium last night. The show, under the direction of Harvey Gaul, will be presented again tonight.

LYCEUM PLANS BANQUET

The St. Henry's Lyceum will hold its annual banquet in the new school building, Arlington avenue, Sunday. The directors have secured some of the best comedians and vaudeville acts in that district and it was promised that it will be the biggest and best event the lyceum has ever undertaken.

Louis Muehlbauer will be the toastmaster and master of ceremonies. Speeches will be made by J. Leibach, president of the lyceum; "Doc" Bick, basketball coach; Father Angel, spiritual advisor, and Father Meyer.

The basketball team will be presented with sweaters, emblematic of their winning the second-half championship of the South Side Catholic Lyceum League.

St. Henry's No. 1 bowling team will be presented with the prize money for winning the championship of the South Pittsburgh Catholic Lyceum League.

SCHOOL HEAD RESIGNS

At the regular monthly meeting of the Brentwood school board, the school millage was set at 15½ mills, the same as last year.

John Seiferth was elected treasurer and Charles H. Bracken was re-elected secretary of the board. Their terms will start the first Monday in July.

All of the present corps of teachers, with the exception of J. Gordon Ogden, Jr., supervising principal; Miss Mayola Topper and Miss Eunice Corrothers, teachers, were re-elected and their contracts signed.

Mr. Ogden, principal for the past three years, resigned his position and will take up his new duties in Woodlawn schools. Miss Topper and Miss Corrothers have both resigned.

The school board employs 21 teachers.

HOLD FETE FOR PICNIC FUND

"Tom Thumb Wedding," May pole dance and a soldiers' parade, will be given by 96 children of the Sickman Public School, Brownsville road, Baldwin Township, near Curry, tonight. A bazar will follow the entertainment. The proceeds will be used toward the fund for the annual picnic which will be held in Kennywood Park, May 24. Mrs. Ella Bernheisel, principal of the school, and Miss Elsie Heesom, teacher, will be in complete charge of tonight's event.

The principal characters in the "Tom Thumb Wedding" are: Raymond Casey, groom; Bettie Schmitt, bride; David Kelly, preacher; Harry Fleet, ring bearer; Dorothy Zabkar, train bearer; Robert Kelly, best man; Ruth Schultz, maid of honor; Gilbert Kollar, bride's father, and Alma Tancher, the bride's mother.

PLAN CLEAN-UP AT WEST VIEW

Next week will be "clean up" week in West View. Trucks will collect rubbish, except discarded automobiles, if placed in suitable receptacles and placed on the curb ready for removal, according to notice by C. A. McClain, borough clerk. The borough has been divided into districts which will be visited on the following days: Monday, May 13, between Park and Oakwood avenues; Tuesday, between Oakwood avenue and Horseshoe Bend; Wednesday, Schwitter plan; Thursday, Northeast Bellevue plan; Friday, East Bellevue. No back calls will be made.

LAWYERS FETE HEAD OF BAR ASSOCIATION

Speaking on "Liberty Under the Law," Judge W. H. S. Thomson, retired member of the Federal Court bench, last night was applauded by more than 400 lawyers gathered at a testimonial banquet tendered by the Allegheny County Bar Association to Joseph Stadtfeld, retiring president of the organization, in the Hotel Schenley.

"Liberty under the law is the highest purpose of our government," Judge Thomson said. "It is the supreme accomplishment of the human family, and that viewpoint was the first fruits of our civilization."

The speaker quoted from the address by President Hoover at a banquet of the Associated Press in New York recently, in which the executive stressed the crime conditions in the United States.

COMPARISON OF CRIMES

He made comparisons with the figures used by the President in showing the number of major crimes here and in foreign countries.

Judge Thomson took occasion to laud the Constitution of the United States for its attitude against searches and seizures, and its stand for religious freedom.

"The Constitution does not permit any person to invade what we call home," he said. "The foundations of this country are secured, be not alarmed."

Arthur M. Scully, vice president of the association, threw the assemblage into an uproar when he read a supposed cablegram from Al Forney, alleged "millionaire" slot machine king, for whose capture a $5,000 reward has been offered. It was addressed to Judge James B. Drew and read: "Sorry I cannot be with you tonight, but press of business delays me here."

GETS FINE GIFT

In lauding Mr. Stadtfeld for his activities as head of the bar association, Judge Thomson referred to the growth in membership and the bar elections to express preferences for judicial aspirants. In conclusion, he presented Mr. Stadtfeld a platinum watch and chain in behalf of the association. It was handed Judge Thomson by a small girl borne into the room in the center of a huge bouquet of flowers. As a waiter set the bundle down on the table she stepped out and presented the gift to the jurist, who passed it to Mr. Stadtfeld.

Judge Josiah Cohen, of the Common Pleas bench, the oldest living member of the association, was toastmaster. He was introduced by Arthur M. Scully, vice president.

Bellevue Burgess Signs Road Bill

Burgess W. J. Longmore, of Bellevue, has signed the ordinance locating the proposed Ohio River boulevard through the borough, and also a resolution authorizing the proper officers to enter into an agreement with Allegheny County as to maintenance.

Avalon Civic Club To Elect Officers

Annual election of officers of the Civic Club, of Avalon, will be held May 23 in the Avalon Borough hall. A program of activities for the coming year will be mapped out. Mrs. Howard White is president of the club.

P. R. R. to Rush Work on Bridge

Construction of the pedestrian bridge over the Fort Wayne Railroad tracks at Bellevue Station will be pushed rapidly as soon as needed structural material arrives, it was said today by the engineers of the Pennsylvania Railroad.

TAX RATE SET AT BRENTWOOD

Brentwood council at its regular monthly meeting held in the municipal building last night, set the millage for the current year at 12 mills, the same rate as last year.

Preliminary reports from the zoning commisson were received, and council fixed May 22 on zoning ordinances. The commission was appointed by council, and have been working continually for eight months on the borough's first zoning. W. J. Weldin is the chairman of the commission.

Council passed ordinances for the paving of Pary street, Greenlee road and Kaplan avenue. Greenlee road will be a direct connection with the Saw Mill Run boulevard, which is now under construction.

President A. G. Kaufmann presided.

SCHOOL SETS PICNIC DATE

The Elizabeth Township school district will conduct its annual picnic at Olympia Park, Versailles borough, Wednesday, May 22. Special trains will be run on the Pittsburgh and Lake Erie Railroad from Elizabeth on the Monongahela Division and from Smithdale on the Youghiogheny Division to Boston, where the children and parents will be met by Cervi and his band of 24 musicians and parade to the park.

Emsworth Parents, Teachers to Meet

The Emsworth Parent - Teacher Association meets in monthly session this afternoon in the borough school auditorium.

PARENTS AID CAMPAIGN FOR FREE RADIO SETS

The Commissioner of the Girl Scouts of Allegheny County has recommended participation in the Sun-Telegraph-Stanley-Warner Brothers' free radio campaign.

The Rostraver Township Junior High School will have a set installed by Monday.

Two clubs at Peabody High School are working for their radios and intend to have them installed early in the week.

Schools in Glendale, Homestead, Pricedale, New Kensington, and all along the Allegheny and Monongahela valleys are hot on the trail of this campaign.

Parents and teachers are aiding the schools in their ambitious drives. Clubs and organizations are showing keen interest in the introduction of this latest educational method into the Pittsburgh district's institutes of learning.

These are some of the latest wrinkles in this campaign to place No. 53 Atwater Kent radios with Electro-dynamic loud speakers in the schools.

Only 125 new 13-week subscriptions are necessary to secure this great installation.

Order blanks can be had at the Stanley-Warner Brothers' theaters and at the Sun-Telegraph offices. The United Laundries, Donahoe's and Haller Baking Company are all including them in their delivery packages.

Educational leaders of the city and county have issued a call for aid from all public-spirited citizens and the schools testify to the response to the call.

Banquet

BEN BATES

President Bates, Western Pennsylvania Association, Fraternal Order of Eagles, whose national president, Edward J. Ryan, Philadelphia, will be honored with a banquet in Fort Pitt Hotel Saturday.

IMMIGRATION CHANGE URGED BY LUTHERANS

Urging repeal of the national origins provision of the immigration act, the New York Conference of the Augustana Synod, Lutheran Church of America, today adopted a resolution favoring such action at the sessions being held in the Gustavus Lutheran Church, Friendship and South Evaline streets.

The resolution was signed by the Rev. Dr. Felix V. Hanson, president, and the Rev. August S. Pearson, secretary, and addressed to Senator Reed.

The Rev. J. V. Benson, pastor of the convention church, was honored this morning. A purse of money was tendered him.

Dr. Hanson, of Jamestown, N. Y., newly elected president, addressed yesterday's business session, stressing that homes today are being broken down by esay divorce.

Other new officers selected yesterday include the Rev. Oscar Benson, Ridgway, Pa., vice president; the Rev. A. S. Pearson, Montclair, N. J., secretary, and the Rev. Otto Oleen, Ashtabula, O., treasurer.

The twenty-second convention of the Women's Missionary Society of the conference is being held in the Fourth United Presbyterian Church, Friendship avenue, in connection with the convention.

ELECTED LUTHERAN OFFICERS

THE REV. A. S. PEARSON

Photo by Pittsburgh Sun-Telegraph.

DR. F. F. HANSON — THE REV. OSCAR BENSON — THE REV. OTTO OLEEN

Dr. Hanson, newly-elected president of New York Conference of the Augustana Synod of the Lutheran Church in America, talking over church problems with the Rev. Mr. Benson, vice president, of Gustavus Adolphus Church, Evaline street; the Rev. Mr. Pearson, secretary, and the Rev. Mr. Oleen, treasurer. They were elected in convention of the church.

Plan Rummage Sale

The Woman's Civic Club of Emsworth will hold a rummage sale next Friday, May 17. Mrs. C. J. Allen, 240 Beaver road, Emsworth, is receiving donations for the sale at her home.

Will Rogers Says

PHILADELPHIA, May 10.

I propose the following amendment to our Constitution:

"All voters in all states are hereby asked to pass the following resolution, addressed to their Senators and Congressmen:

"We want you to help our particular district, as far as it is legitimately possible, without, of course, expense or injury to any other part of our country.

"But please keep in mind, that even should the President be of your opposite political faith, or even not of your particular and personal branch of your same faith, be it understood that it won't be necessary, to be re-elected back, for you to poison the President, shoot his dog, or question his integrity.

"In fact, you can act like a gentleman, and, while it will be a surprise, we won't hold it against you at the next election."

Yours, WILL.

Cosmetics by the Ton

IT requires 139,274 tons of cosmetics to keep milady beautiful for one year, according to statistics compiled by a famous authority on feminine pulchritude. That means an average of 7.9 pounds per woman.

Fiction Page

Running Water Not Always Pure

ACCORDING to the United States Public Health Service, the idea that running water is necessarily pure is false and dangerous. A polluted stream would have to flow several miles before the water regains its purity.

HIDDEN FIRES by Aileen DeVilbiss

(Continued from Page Three.)

Don Carlos Flees After He Brutally Beats Phillips In Eve's Home

which enhanced her fairness, and showed her loveliness to perfection—that tiny, rounded form of hers which would always make the pulses of men pound, and women envious! It struck him with ironical force, even as he stood dumbfounded, that she clung to the stranger with the same tenderness as she did to himself.

Was Eve, then, one of those women who loved lightly—and often?

They did not hear Don Carlos' step on the porch, as he covered the space which lay between them. He burst into the room, wild-eyed—not stopping to knock—remembering only that the girl he loved was unfaithful.

Eve's guest faced him, still standing with his arms around her in a close embrace. Don Carlos recognized him as George Phillips, a neighbor of Eve's. She seemed to be frozen, unable to move as she stood waiting for Don Carlos to make the next move.

"Eve. What does this mean? What is this man to you? Tell me!" He approached her madly, his voice shaking in its fury.

At his words Eve found her tongue.

"And what do you mean by bursting in on us in such a fashion? Where is all this breeding you're always ranting about? Do gentlemen come unannounced where they're not asked—or wanted?"

"Eve! Are you crazy? Get him out! Tell him to go."

"He'll go when I want him to go—not before."

Don Carlos grabbed her by the arm roughly.

"Ouch! Let go — you beast! You're hurting my arm."

"What right has this man to take you in his arms? Tell me!" He shook her roughly. George Phillips advanced threateningly.

"Take care, Whiting. Keep your hands off of Eve! I warn you."

"You warn me? Ha! Ha! That's a good one. Eve, tell him that only last week you—"

"I'll tell him nothing! Let go of my arm!"

"I'll let go of your arm when you tell him to go. What does this mean, Eve? Did you invite him over to see you?"

"And what if I did? What harm is there in a neighbor dropping in to see me when you go and leave me alone?"

"None of your lies, Eve. This man was making love to you as I came up the path. Are you in love with him—or with me? This thing has to be settled now."

"You bet your life it's got to be settled," interrupted George Phillips. "May I ask what right you have to come bursting in on Eve and any caller she may be entertaining?"

But Don Carlos was conscious only of the fair-haired girl who stood defiantly before him, sullenly glaring into his angry eyes. She knew that Don Carlos was numb to everything but his own anger—his bitter disillusionment. His face was drained of every trace of color; she felt that, at this moment, he could have killed George Phillips.

Don Carlos turned towards Eve.

"Go to your room while we settle this."

"I'll do nothing of the sort. I'm going to stay right here. You're the only one who isn't welcome," she said sneeringly.

Don Carlos's mouth tightened; how well Eve knew that when he thrust out his lower jaw he intended to see a thing through to the bitter finish.

"Is that so? Perhaps, my dear, if you told this man the truth," he began.

"Why should I tell him anything—or you either, for that matter? I'm my own mistress." Eve began swaggering about the room. She thought she had the issue in her own hands.

"Sure; all's fair in love and war," began Phillips. "Eve doesn't belong to you—yet; or to any man for that matter. Do you, Eve? Now, Whiting, why not be reasonable? Clear out and let Eve and me—"

"Finish your love-making?" taunted Don Carlos, while Eve was watching both men from beneath lowered dark lashes. She liked to feel that she was the center of a stage; there was a sense of cheap melodrama in her. Ever since the cave age there have been women who, like Eve, revel in blood spilled for their worthless selves. She laughed wildly and hysterically and tossed her sweetest smile to Phillips.

It was that laugh that made Don Carlos see red. To him it was a threat—the gauntlet thrown down that Phililps had won — temporarily. Reason left him then. Had anyone told him, as he came over on the ferry that night, wound up in his dream of love, that before the night was over he would be a potential murderer.

His right arm struck out, and caught George Phillips under the chin. He went down, stunned by the onslaught. But not for long, for blonde George Phillips was of athletic build, and a match for any man. They grappled—there on the floor of Eve's living room, two wild throwbacks to a primitive era.

Eve ran frantically about the twisting figures.

"Oh, stop it! Don Carlos! George! Stop it, I say. The neighbors will hear you!"

But primal emotions unleashed the two men paid no attention to her, despite her pleading.

"Don Carlos, stop it! Do you hear me? Do you want to kill him?" for Don Carlos was on top, choking the very breath out of his hated rival. His long, slender fingers, which had always fascinated Eve, were wound around the thick neck of Phillips. Demoniacal glee showed on Don Carlos' face. Don Carlos, despite his artistic nature, was proving more than a match for Phillips. He was fighting for love; for ideals—for home. And this gave him strength.

"You'll never break up another home!" muttered Don Carlos through his set teeth. But George Phillips did not hear him. Blood was running from a bad cut in his upper lip. His right eye was fast swelling shut.

"Oh, you're killing him," screamed Eve. Eve's eyes were staring. Strange gurgling noises came from her lips. Fear had now taken possession of her. She didn't want murder there in her living room—

"Oh, please! Please, Don Carlos!"

The collar of Phillips' shirt was torn open, and Don Carlos found himself gazing at it, fascinated. He almost wished that it was Eve's neck—that soft warm throat of hers, which ofttimes in the past he had covered with hot burning kisses. She, too, should suffer, he thought, in his madness. And that thought gave him strength to raise Phillips' body and dash it madly against the brick fireplace. His head crashed against the jutting brick edge, and Phillips lay, a crumpled mass, silent.

Reason reigned for a moment. Had he, too, joined the hellbound army of murderers? Don Carlos looked at his own hand as if it were not a part of him—as though it were some instrument that had been thrust into his hands in a moment of frenzy. An instrument he had used against a fellow being . . . an instrument of death. . . .

But Eve was talking, muttering strange little sounds to Phillips as she bent over him. . . .

"He's dead; he doesn't move. You've killed him, Don Carlos. You're a murderer!" her voice was hysterical, the hysterical voice of a strident fish wife. There had been other times when he had noticed it, but then he had been in love. . . . He had always overlooked her temper.

Dumbly, as reason fought its way back to his numbed senses, he looked at Eve, dimly realized she was talking.

"Why did you do it? What if he did have his arm around me—a little innocent love-making. What am I going to get of my life with you—tell me that? A struggling author, writing a lot of trash that nobody will buy. At least George can buy me furs and cars . . ."

Eve, running true to form. Thinking of material comforts, even as two men fought over her. Her voice bore in on Don Carlos' thoughts.

Bah! No human being was worth so much suffering.

He gazed at the quiet huddled form in Eve's arms, at the disheveled state of the fair-haired girl bending over it—that girl whom he had loved dearer than life—and rushed out into the night. Eve's voice in his ears. . .

"Murderer!"

(To be Continued Tomorrow.)

(Copyright, 1929, King Features Syn., Inc.)

Merely Margy, An Awfully Sweet Girl :-: Story by Lloyd Mayer :-: By John Held, Junior.

"My dear, I'm so MAD I could GARGle BUTtermilk—I mean I ACtually AM my dear because what do you s'POSE? The GANG came STAG'ring weakly UP to me th' other day, my dear, with this LARGE piece of FOOLScap or something which had all this vague WRIting on it and my dear ARab said it was a peTItion or something—can you COPE with it? WELL, my dear, after HOURS of conseCRAtion I deCIphered this CRYPtic DOCument which said in it that the UNdersigned requested that I wouldn't get MARried—can you BEAR it my dear? But what MADE me SIMply LIVid my dear was that aMONG those SIGNing was BASIL WEALTHington! I mean what a FINE FIance HE turned out to be! WELL, my dear, conTROLling my FEELings with a slight effort, I inQUIRED of ARab how BASil came to sign this inSULTing thing, whereupon the little menace responded that BASil would sign ANYthing if you asked him for his AUTograph, because he's such a SAP—can you COPE with it? HONestly, my dear, I was SIMply WILD because I've never in my LIFE been inSULTED, do you know what I mean? GOSH, my dear, I'm comPLETEly BAFfled and nonPLUSSED about the enTIRE situAtion at this point, my dear, because WAIT till I tell you what happened NEXT to complicate the problem!"

Billy's Answer By ELEANOR WILMOT Daily Short Story

VIVIAN picked up the photograph in the silver frame standing on the right hand end of the mantelshelf in the comfortable, old-fashioned room of the home in which she had been born. She studied the plain but rather strong face which looked directly at her almost inquiringly and as if about to speak.

Vivian frowned.

"I wish," she said, "that Billy Dean had a little more polish. He's awfully good and reliable, but heavens knows, a girl likes a fellow who always keeps his trousers pressed and his nails fairly well manicured!"

She put the picture frame back on the mantel, stepped to the left hand end and took up another photograph in a dull gold frame.

The frown cleared.

"Arnold Chase is certainly wonderful to go around with. He never forgets the nice little attentions which a girl loves, and he's the best dancer in town. Some way one is always proud when one goes out with Arnold."

Vivian put the picture back and wandered over to the window, where she stood looking out thoughtfully at the lovely old lawn.

She had promised both Billy and Arnold to give them a definite answer on her twenty-first birthday, and that came within a few days.

Vivian knew that by every right her heart ought to tell her definitely which was the one who really held her happiness in his keeping, but up to date she had not been able to make up her mind.

She liked them both. She appreciated their good points. She recognized they had some faults, but she admitted to herself at least, that she was not perfect on her own account. She had played around with both of them long enough, and she was in doubt whether she wanted to marry either of them or to accept her Aunt Edith's suggestion that she come west and fit herself for some sort of a business position out there.

Vivian sighed as the little gold clock on the middle of the mantel struck a warning half hour. She must dress for dinner.

She crossed the room to her dresser, drew out a small drawer and began to rummage for a beloved, lost nail file, and if the truth must be told, the drawer contained a miscellaneous assortment of many things.

Vivian tossed things about, and as she did so, a small snap-shot came uppermost. It was of herself as a "newsie"—a part which she had taken with remarkable success in an amateur play put on the last year in college.

Vivian grinned delightedly at the typical newsboy character which faced her. Then suddenly her face grew serious and she examined her reflection critically in the mirror. Smoothly bobbed hair, squarish tanned face, regular features, and a straight boyish figure.

"I'll do it! I'll do it!" chuckled Vivian, "and I'll bet my last dollar that I can fool both of 'em—and p'raps I can find out something I'd like to know!"

With Vivian to think was to act and the plan she had in mind rapidly matured.

She sat down at her desk and wrote a little note to Billy Dean and slipped it into a tiny envelope. She did the same for Arnold Chase. Billy was to call for a book she had promised him at 8 o'clock on his way to a meeting of his engineering society. Billy was an engineer. At 8 o'clock Arnold was to come and they were to go for a stroll in the balmy spring evening. Vivian was quite sure that their destination would be a park seat, and that Arnold would urge that she give him her answer.

In each note, she had said the same thing:

"Dear Boy:—Awfully sorry that I have to disappoint you tonight, but something else came up unexpectedly. Please forgive me. I'll explain tomorrow.

Bye-bye! VIVIAN."

She ran downstairs with the notes and left one with the book to be delivered to Billy when he called, giving both messages to Nora, the maid. Then with the greatest possible alacrity she ran upstairs again to her room, and began pulling boxes out of her closet.

Twenty minutes later you wouldn't have known Vivian. The trim and acknowledged lovely young daughter of Mr. Salisbury was magically changed into a street gamin—rough, tough and ready! Two of her even, white front teeth were apparently missing, thanks to a thin, black rubber covering. A swarthy complexion, none too clean, towsled hair, eyebrows straight instead of arched, ragged clothes, worn, old shoes and a disreputable-looking cap with a big visor hanging over one ear, affected a very completed disguise.

Vivian did obeisance to herself in her mirror, grimacing impishly. Then she listened at the door of her room, and making sure the coast was clear, she stole cautiously out of the house, first stopping, however, to take some coins out of her handbag which hung in the lower hall. A moment later she was in conference with the regular newsies at the corner of the street, and the two regulars were the richer by the money she divided between them.

"Remember," she warned, "you're to pretend that I'm a new boy on the job here, and neither of you are pleased about it. So when I try to sell—you butt right in."

Almost before she was done speaking, Billy Dean hopped off a street car, and the three newsboys rushed forward.

"Give the new man a show! Welcome competition," he advised genially, and he handed out a quarter to the news boy with the missing teeth, at the same time saying, "Keep the change for luck! Play square! There's business enough for all of you!"

For the next three-quarters of an hour the newsies did a thriving business. Then swinging down the street came none other than Arnold Chase. He was promptly beseiged by the young paper merchants, and the last comer even ventured to take him by the arm and thrust a paper into his face as he cried:

"All about the big murder! Everybody killed in earthquake! War in Mexico threatened!"

Arnold Chase pushed the newsboy roughly aside.

"Get out of my way," he snarled. "Don't you know anything, you street rat!"

But the newsie was back again, crying his wares, and this time the push he received was far from gentle. In spite of natural nimbleness, the newsie with the missing teeth went backward, measuring his length in front of a swiftly on-coming car, but not before the two other lads had realized the danger, cast their papers aside, and sprung to the rescue, each grabbing a broken, worn, old shoe in grubby hands and pulling the half-stunned newsy to safety, and just in the nick of time.

Vivian opened her own front door and put a hand on the shoulder of each of her young friends.

"I'll not forget what you've done for me tonight," she said simply, "and I want you to come here and see me tomorrow."

Two minutes later, she was calling Billy on the telephone at the club where his meeting was in session, and her message was:

"Billy, dear, your answer is ready and waiting. When will you come to get it?"

Whatever the reply was, it sent Vivian scurrying to her room to make ready to receive the man she had found out she loved better than anyone else in the world.

CANADIAN NATIONAL—TO EVERYWHERE IN CANADA

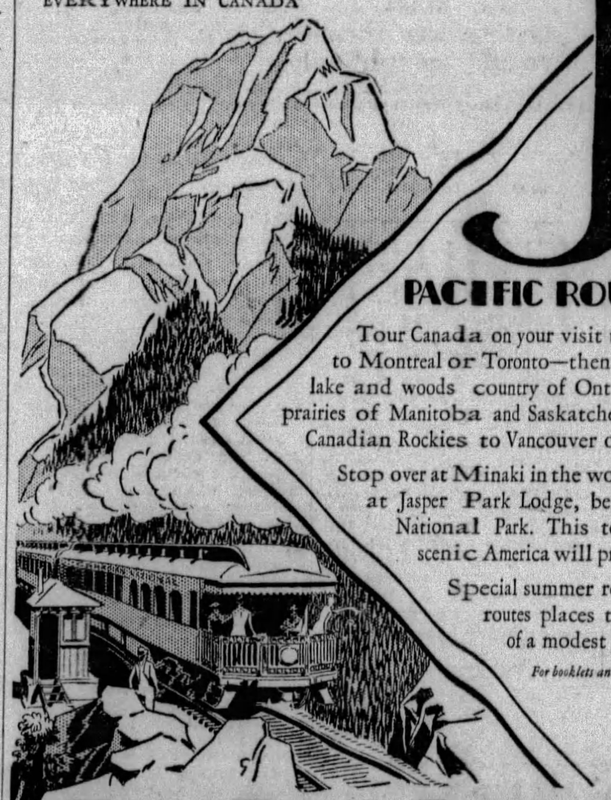

Take the Scenic JASPER PARK

PACIFIC ROUTE—To the Coast

Tour Canada on your visit to the Pacific Coast. Travel to Montreal or Toronto—then west through the beautiful lake and woods country of Ontario, across the boundless prairies of Manitoba and Saskatchewan, through the mighty Canadian Rockies to Vancouver or Prince Rupert.

Stop over at Minaki in the woods of western Ontario and at Jasper Park Lodge, beautifully situated in Jasper National Park. This tour through the heart of scenic America will prove a memorable vacation.

Special summer round trip fare by different routes places this vacation within reach of a modest budget.

For booklets and travel information, write, phone or call

W. J. BURR,
505 Park Building
355 Fifth Ave.
Pittsburgh, Pa.
Telephone Atlantic 2215

GRAND TRUNK-CANADIAN NATIONAL

The Largest Railway System in America

OPERATING RAILWAYS • STEAMSHIPS • HOTELS TELEGRAPH AND EXPRESS SERVICE • RADIO STATIONS

"Express"

TELEPHONE SERVICE

TO DISTANT CITIES

WITH direct telephone circuits—express highways of speech—the voice track is always clear to Akron, Youngstown and Cleveland. Simply pick up your telephone and tell the operator the city and number you want. She will ask you to hold the line. Within about two minutes you are talking.

It's easy and convenient to talk to out of town points. Costs are moderate. A call from Pittsburgh to Akron, for instance, is $.65; to Youngstown, $.45; to Cleveland, $.80.

THE BELL TELEPHONE COMPANY OF PENNA.

Menu for Sunday Dinner—*By Prudence Penny*

Cucumber Supreme.
Chicken Fricassee.
Fresh Buttered String Beans.
Spanish Rice.
Pineapple and Cheese Salad.
Marshmallow Pudding.
Coffee.

CUCUMBERS are greenly, ripely in evidence. And a dinner that has cucumbers on its menu becomes, automatically, a spring dinner.

To prepare the Cucumber Supreme, peel three small cucumbers and cut them in two, lengthwise. Remove both pulp and seeds, then, with a dextrous hand, cut the cucumbers into a boat shape. Line them with a mixture of smoked salmon, hard-boiled eggs, chopped very fine, the whole bound together with mayonnaise. Fill the cucumber boats with the paste—and, if you like, you might add a little anchovy paste—and garnish with chopped pimentoes.

* * *

CHICKEN does seem to be the expected entree in a spring dinner. Cut a small fowl into pieces. In the bottom of a small soup kettle, put a large carrot, two large onions, a half stalk of celery cut into halves.

Pour over just enough water to cover. Bring to a boil and allow to simmer for two hours. Remove from the fire and pour off the liquid in which the fowl had been cooked.

Now for the sauce, which is the test of any chicken fricasee. Melt three tablespoons of butter in a fry-

(Continued on Page Twenty-eight)

"Pepper Pot, smoking hot!"

There must be some good reason why Philadelphia Pepper Pot has kept its popularity since Colonial days. Once you taste the hearty savor of Campbell's Pepper Pot you know why No other soup is like it!

A Man's Soup

Campbell's Soups
LOOK FOR THE RED-AND-WHITE LABEL

SUGARS IN THE HOME

INSIST UPON JACK FROST SUGAR

There is one for every home use.

Granulated Powdered
Confectioners Tablet
Brown

Refined by the most modern methods—made of pure cane sugar, untouched by human hands and sold in sanitary, distinctive blue or brown boxes. Millions of pounds are sold daily.

For sale by all stores that feature quality products

Refined by The National Sugar Refining Co. of N. J.

JACK FROST CANE SUGAR
PURE SWEETNESS

Here's *energy*..on tap

Eat it for breakfast, eat it for lunch—crisp, delicious Post Toasties. It digests easily into rich new energy that goes right to the spot. That's why it's called the Wake-Up Food.

And how everybody in the family likes the flavory, toasted flakes! Sweet with the wholesome natural *goodness* of the sun-ripened corn. Children eat Post Toasties down to the bottom of the bowl and drink up all the milk, too, while they're doing it.

Serve Post Toasties every morning with cool milk or cream and fresh fruit—it makes a perfect warm weather breakfast. Be sure it's the Wake-Up Food. It comes only in the red and yellow Post Toasties package.

POSTUM COMPANY, INC., BATTLE CREEK, MICH.

POST TOASTIES
The Wake-up Food

© 1929, P. Co., Inc.

Foods *of high quality* Attractively low priced

A&P
ESTABLISHED 1859
"WHERE ECONOMY RULES"

Quality is the first consideration at your A&P store, where only foods of the highest standards are carried in stock. Nationally known brands of Groceries, Meats of the very best quality and Fresh Fruits and Vegetables, direct from the grower to you. Prices are always lower at the A&P, consequently savings are greater. Do your week end Food shopping at the A&P, it's a sure way to save.

Pure Cane Granulated **Sugar** *25 lb sack* **1.31**

Red Salmon *serve it Creamed* *lb can* 23c

Robenas *Chocolate covered Vanilla Wafers with Marshmallow Topping baked by National Biscuit* *lb* 25c

Lard *Absolutely Pure* **2 lbs 25c**

Tapioca *Makes the most delicious Pudding* *pkg* 10c

Honey *Tweed strained it is non-fattening* *jar* 23c

Milk *Pet, Carnation, Silver Cow, Wilson, Everyday* **3 tall cans 27c**

Certo *Use it to make delicious Strawberry Jam* *btl* 27c

Vinegar *Cider Vinegar adds the right flavor* 2 24 oz btls 25c

Flour *Sunnyfield Pastry Flour Makes Delicious Pies and Cakes* *5 lb sack* **21c**

White Leghorn **Eggs**

Fresh white eggs from the finest strains of White Leghorn Hens. Uniform in size and of the highest quality, with a most delicious flavor. Every egg guaranteed. Use A & P Eggs for every purpose.

doz **45c**

No. 1 Fresh Eggs *doz* 34c

Rinso *Soaks Clothes White* *lge pkg* 19c
Novite *Water Softener* 3 pkgs 20c
Skidoo *Creamy Cleanser* 3 cans 25c
Sweetheart Soap 4 bars 21c
Salt *For making Ice Cream* 10 lb bag 18c

93 Score Sunnyfield Sweet Cream **Butter** or Brooks' Pride *Country Roll Style* *lb* **51c**

Specials! In our Meat Markets

Armour's Star Swift's Premium *Sugar Cured Skinned* **Hams** *lb* **31c**

Boneless Rolled Rump Roast *lb* 42c
Tender and Juicy Sirloin Steak *cut from prime steers* *lb* 45c
Center Cuts Pork Chops *delicious breaded* *lb* 35c
Sugar Cured Bacon *Puritan and Armour's Star* *lb* 35c

For Cold Lunches

Tender Young Veal, a sprinkling of tasty spices, with just enough Pork to give it a most delicious flavor. Baked into convenient loaves. Serve it cold. A&P Markets carry, at all times, a most complete line of cold luncheon meats.

Veal Loaf ½ lb 18c

Luscious Red Ripe **Strawberries**

Delicious when Served with Cream and Sugar or on Tempting Shortcake Topped with Rich Whipped Cream.

quart **25c**

Michigan Potatoes *Very Fine Quality* *peck* 25c
Maine Potatoes *They cook white and fluffy* *peck* 33c
Fancy repacked **Tomatoes** *lb* **23c**
Crisp Green Solid Heads New Cabbage 3 lbs 11c
Delicious and Tender Celery Hearts 2 bunches 19c
Large Juicy Cuban **Pineapples** *each* **19c**

THE GREAT ATLANTIC & PACIFIC TEA CO.

These Prices Effective in Metropolitan Pittsburgh

Butler's for better groceries

AN OPPORTUNITY TO SAVE ON A BLEND OF PEERLESS QUALITY

PEERLESS COFFEE 3 lb 1.10

Fresh Roasting Gives It Full Strength and Flavor!

CRESCENT FLOUR 24½ lb Sack 85c

Produces Wonderful Results!

Lifebuoy SOAP 3 CAKES 19c Low Price!

LOW PRICE ON FINEST QUALITY "EMBASSY"

Gingerale FULL 16 OZ BOTTLE 10c

Pale Dry or Golden—Root Beer or Sarsaparilla

Canada Dry BOTTLE 18c

The Champagne of Ginger Ales!

FOR BREAKFAST OR DESSERT

Fresh Prunes BIG CAN 24c

Big Juicy Prunes with Small FREE Stones

MILD, SWEET FLAVORED, DRY SUGAR CURED

BACON Lean, Rindless Slices Pound 37c

NEW CROP

Texas Onions 3 LB 14c

A TEN STRIKE

Bean Hole Beans CAN 14c

ASSORTED

Kraft Cheese ½ LB PKG 25c

Selected EGGS DOZEN 34c Guaranteed Quality!

FOR FLAVOR AND TENDERNESS, NOTHING EQUALS OUR FANCY

CORN Genuine Maine Golden Bantam 2 Cans 35c

Dayntee TEA BISCUITS PAN 10c White or Graham with Raisins!

WITH YOUR CHOP SUEY—TRY HOTEL

Mushrooms 8 OZ CAN 32c

FRANCO AMERICAN

Spaghetti 2 CANS 25c

FOIL WRAPPED

Wilbur Buds LB 39c

93 SCORE—Government Certificate in Every Pound of LAND O'LAKES

BUTTER Pound 52c

Truly, America's Finest Sweet Cream Butter!

BON AMI

Powder 2 CANS 25c

ALASKA

Pink Salmon 2 Cans 35c

BULK

Soap Chips 2 LB 25c

BEST Double Tipped MATCHES 6 BOX 17c Stock Up!

VAN CAMP'S

MILK 3 Tall Cans 25c

Wholesome, Rich Quality!

Home Made BREAD BIG LOAF 8c

BUTLER'S FULL STRENGTH

Vanilla Extract Lg Bot 23c

CREAM

Corn Starch PKG 10c

KIEFFER

Pears 2 BIG CANS 41c

SOMETHING DIFFERENT AND SOMETHING GOOD

LaChoy Chop Suey and Chow Mein Noodles—Bean Sprouts and Sauces Sm Size 10c or Large Sizes 18c

FIRST IN QUALITY

Cloverdale Peas CAN 19c

TENDER YOUNG TIPS OF

Asparagus No 1 CAN 30c

TENDER

Sweet Peas 3 CANS 35c

Fresh MILK QUART 12c

"No Jax" Frankfurters

GOVERNMENT INSPECTED

Pittsburgh Provision Company's New Sausage Product!
A patented process that gives you a fine flavored, delicately spiced Frankfurter of highest quality without the tough skin!

Special for the Week-end at **32c** lb

Menu for Sunday's Dinner

By PRUDENCE PENNY

(Continued from Page 27.)

ing pan and add two tablespoons of flour to it; then pour in one cup of milk, and one cup of the liquid in which the chicken has been cooked, adding each alternately in small quantities.

Stir constantly until perfectly blended and smooth. Arrange the chicken nicely on a platter and pour the sauce over it. Serve with the Spanish rice.

* * *

FRESH string beans are delicious. I like them with just a drawn butter sauce, and that's the way they are most nutritious.

A pineapple and cheese salad is as tempting to the eye as it is to the appetite. I serve it whenever company comes, just because it looks so pretty.

Arrange slices of pineapple on crisp lettuce leaves. Make cheese balls with butter-pats, and roll them in paprika. Put a ball in the center of each pineapple. Serve with mayonnaise.

* * *

DEAR me, here I am through with the salad and I meant to give you a recipe for Spanish rice. Well, it's not too late, so here it is—Wash a cup of rice thoroughly and place it in a frying pan with four tablespoons of fat. Add five onions, chopped, and two cloves of garlic, minced fine.

Let them fry 10 minutes and add two cups of strained tomatoes or three ripes ones, one red pepper, chopped, two teaspoons of salt and a cup of water. Cook slowly about one hour; as the water evaporates, add more to it, to keep the rice from burning.

And now for the Marshmallow Pudding.

Break a half pound of marshmallows in pieces, add a quarter cup of milk and let cook over hot water until dissolved. Remove from the fire, stir well; when cool, whip and fold in a cup of cream.

Place in a mold that has been dipped in cold water, and sprinkle broken nut meats and bits of candied cherries all through the mixture. Chill and let stand eight hours—you'll have to start the pudding, you see, on Saturday. Place in a pudding dish and serve ice-cold.

* * *

THERE'S an old Spanish proverb, and it goes something like this: "To make a perfect salad, four persons are needed—a miser for the vinegar, a spendthrift for the oil; a wise man for the salt, and a madcap to mix the ingredients well." I don't think the quartet is absolutely necessary, but there's more than a kernel of wisdom in that proverb.

A perfect salad is a work of art, requiring just the right amount of ingredients; just the proper turn of the mixing spoon; just the happiest blending of flavors. Fancy a work of art swimming in an ocean of vinegar—perish the very thought.

The first salad that made its appearance on some Roman matron's table had nothing more to dress it than a sprinkling of salt. Since then much has happened to the salad. We serve it to pique the appetite, adding a bit of racy flavor. We find it an excellent medium for combining left-overs. We offer it as the main dish of a luncheon or supper. The salad is always among the chosen.

Try your skill as a salad maker with some of these recipes. They are simple enough to include in the everyday menus.

Arrange a border of cream cheese or pimento cheese around the edge of a bed of shredded lettuce. Fill the center with grated pineapple and serve with French dressing.

Whenever you use cheese in salads, it is well to soften the cheese by adding a little milk or cream, forming it into a smooth paste.

* * *

A COMBINATION of four or five cold, cooked vegetables makes a good salad. Don't, I beg of you, include the entire vegetable garden of Eden. And yet another point—don't hide the salad behind a bulwark of shrubbery. I've seen many a good salad ruined because its maker had decided to add a touch of parsley or a sprig of mint, and then included an entire bouquet of the greenery.

The arrangement of the ingredients counts, too. For this vegetable salad, chop coarsely a quarter of a head of firm lettuce and pile it in a mound on the plate. Place on it two slices of tomato, with fives lices of cucumber between the tomato slices. Cover with a sprinkling of beet strips and sliced radish. Serve with any desired dressing.

* * *

THE club salad steals its thunder from the club sandwich. A crisp lettuce leaf is placed at ch end of the plate, then a thick slice of tomato on each leaf. On the space between, place thinly sliced chicken, with two slices of bacon, crossing. Garnish with sliced radish and beets, and an olive or two to complete the ensemble.

* * *

WHEN there's ham in the house, company is always welcome. For convenience, it has absolutely no equal and for flavor it hasn't many rivals.

Ham croquettes are tasty and are a good way to use the left-overs. Chop boiled ham fine until you have two cups of it, then add two cups of mashed potatoes. Now add two tablespoons of cream, two tablespoons of butter and the yolks of two eggs, beaten well. Beat all together until smooth, add a dash of cayenne. Mold the ham into cylinder shapes and roll in a third well-beaten egg yolk. Now roll in grated bread crumbs and fry in boiling fat.

* * *

HAM SOUFFLES are easy to make and wonderfully good when they are served steaming hot. Mix together one teaspoon of chopped parsley, one cup minced ham, the yolks of three eggs, well beaten and a little pepper. Beat all until the mixture is light, then add the egg whites, which have been beaten to a froth. Now, for the very last beating, then fill a dish with this and bake in the oven for about 10 minutes. Serve with a white sauce.

* * *

HAM combines very well with potatoes. If you would have scalloped ham, cut four large potatoes in thin slices, chop an onion, a spray of parsley and two carrots fine. Put a layer of potatoes in a baking dish.

Season with salt and pepper and sprinkle with the onion, carrots and parsley. Cover with one slice of ham cut in three or four pieces. Repeat this until dish is filled, covering with other cut slice of ham. Pour over a pint of milk and bake in slow oven for 1½ hours.

* * *

MACARONI MILANAISE—Boil and drain ½ pound macaroni. Season 1 can tomatoes, 1 bay leaf, 1 blade of mace, ½ cup grated cheese, 1 slice of lemon, 1 stalk of celery, 3 cloves, 1 pinch soda, 2 tablespoons butter, 2 tablespoons cornstarch, 1 cup bread crumbs. Cook all thick then lay the macaroni in a buttered baking dish, then a layer of sauce, then macaroni and more sauce. Cover top with more bread crumbs and bake until brown. Serve hot.

* * *

HURRY UP SOUP—One pound hamburg, 1 pound macaroni, salt, pepper, butter, water. Cover the hamburg with water and boil until separated and well cooked. While boiling throw in the macaroni, salt and pepper to taste. Add

(Continued on Page Twenty-nine.)

the Finest COFFEE of a Coffee Specialist

VAN DYK SINCE 1760

VAN DYK TEAS

Most Complete Line in the City

Mixed, Oolong, Eng. Breakfast, Japan, etc. 55c lb.

Orange Pekoe, Ceylon, India, Basket Fired Japan, etc. 69c lb.

DUCHESS

THE COFFEE SUPREME

Special Price for Friday and Saturday Only

50c lb. 3 lbs $1.47

Our Duchess Coffee with its luxurious blend and rich flavor is the finest coffee we make—and, we believe, the finest coffee you can buy.

Because we roast it ourselves and sell direct to you, Duchess Coffee costs less than practically any other leading coffee on the market. It could sell at half again as much and be worth it.

SMALL LEAN PORK LOIN ROAST lb. 25c

ANY SIZE—RIB HALF

MELROSE CREAMERY BUTTER 49c POUND

Sweet as a Rose—A Real Treat!

VAN DYK

431-433 MARKET STREET

Matchless quality. A century-old blend. Brews stronger. Goes farther.

TETLEY TEA

[*In individual tea-bags, too*]

ALWAYS

extra crisp and oven-fresh. The patented waxtite inner-sealed wrapper protects the goodness of Kellogg's Corn Flakes even *after* you open the package. Another reason for saying "Kellogg's"!

Kellogg's CORN FLAKES

★ *Just try them with honey and milk or cream!*

To Avoid Grease Film on China or Glassware

Simple New Way Does Wonders and Is Kind to Pretty Hands—*Use Any Kind of Soap*

Even the most inexpensive table china and glassware can be made to look far better than its price in a simple way. It can be given the brilliancy and sparkle of the most costly kinds, and glassware particularly is judged by its sparkle.

Simply add one teaspoonful of the cleansing preparation called CLIMALENE to your water. Use the same soap you ordinarily do, but use only ONE-FOURTH the usual quantity. Wash as usual.

This preparation is a grease dissolvent, while soap is, strictly speaking, a *grease*. Thus it gives shine and sparkle while soap often leaves a greasy film that's hard to get rid of even with the most careful drying.

Most hotels use this method to make glass and china gleam. Housewives like it not only for this reason, but because it acts to soften and whiten skin fabric of the ha .

Results are surprising. Try it. Get at any grocery store in 10c or 25c package. Just ask your grocer for CLIMALENE.

"No! Diss I carry myself!"—Lena

EVERYONE holds fast to Blue Ribbon Malt, because it is so dependable. It is always the same quality—yes, always!

Write for Lena's Free Recipe Book for delicious foods and candies. Address: Premier Malt Sales Co., 720 N. Michigan Ave., Chicago, Ill.

full 3 lbs.

© 1929 by Premier Malt Sales Co.

Blue Ribbon Malt Extract

AMERICA'S BIGGEST SELLER

SPECIALIST SOUNDS WARNING against harsh toilet paper

FIFTEEN serious diseases can be either directly caused or irritated by the use of harsh, chemically impure toilet papers.

These are the words of a famous specialist of a great New York hospital.

To be sure of safety, this same authority advises "a tissue, such as ScotTissue, which is soft and free from alkali bleaching material."

ScotTissue and Waldorf are chemically pure—specially processed for extra softness. Everywhere physicians approve them. And everywhere women prefer them.

Largest Selling Brands in the World
Fit the standard built-in fixtures

©1929 Scott Paper Company

Menu for Sunday Dinner

By PRUDENCE PENNY

(Continued from Page 28.)

1 tablespoon butter. Serve hot with rolls.

* * *

BAKED APPLE—Pare the apple and fill with prune pulp from prunes, which has been soaked in just enough water to cover. Pour some of this liquor around the apples and bake in a hot oven (400 degrees Fahrenheit) until tender, basting occasionally.

* * *

MACARONI SALAD—Scoop out the inside of six large, firm tomatoes. To the part scooped out add ½ pound cooked elbow macaroni, 1 hard-boiled egg, 1 stalk celery, ½ onion and salt and pepper to suit the taste. When ready to serve, fill the tomato cup with the mixture to which enough mayonnaise has been added to suit the taste. Place on a lettuce leaf on a plate and garnish with mayonnaise.

* * *

PRUNE PUDDING—Mix the following ingredients: One cup of cooked and chopped prunes, ¾ cup nut meats, ½ cup milk, 1 teaspoon vanilla, ½ teaspoon lemon extract, ½ cup cracker crumbs, 1 teaspoon baking powder and ¼ teaspoon salt. When well mixed pour into a buttered baking dish. Place in a pan of hot water and bake 25 minutes in a moderate oven, or until the mixture is firm. Serve while warm. The pudding may be baked in individual molds.

* * *

GRAPEFRUIT WITH MINT—Pare grapefruit and remove the sections carefully. Arrange in a glass dish and sprinkle over the fruit one teaspoon of essence of mint. Chill and serve. Canned grapefruit may be used.

* * *

BEANS are among the most nutritious of food substances. The Creoles, those past masters in the art of cookery, firmly believed that boys and girls who were raised on beans, rice and beef would be among the strongest and sturdiest of people—so they raised 'em on rice and beans and beef!

Lima beans are most satisfying, and I particularly like them as a food for children.

When the appetite becomes fitful, as it is very apt to these hesitating spring days, try these lima beans, cooked as follows:

* * *

SOAK a pint of lima beans in three pints of water over night. Drain off the water, put them in a saucepan and cover with three pints of boiling water. Boil them until very tender, which will require at least two hours. After they have boiled one hour, add a teaspoonful of salt, or salt to taste. When done, drain the beans and return to the saucepan. Add a half pint of cream or milk, a tablespoon of flour, blended well with butter, salt and pepper to taste.

Add a sprig of thyme, parsley and bay leaf, each minced fine. Let all simmer for 10 minutes, and then serve hot. If you like, serve the beans without the cream, simply buttering well and adding salt and pepper to taste. Don't be sparing with the butter, for lima beans need butter to bring out their delicate flavoring.

* * *

CHEESE has been a popular article of food from the earliest ages. History tells us that it was in use among the early Greeks and Romans, and that the nomadic tribes of Asia and Africa counted it as one of their basic foods. And down through the ages, cheese has kept its popularity.

A difference in the use of materials, the method of manufacture, the temperature of making and of curing, and conditions which induce the growth of special organisms—all of those things make for the great variety of cheese on the market today.

Time was when we labored under the superstition that cheese was not readily digestible. Since cheese is concentrated nutriment, it cannot, of course, be eaten in large quantities, especially by persons whose habits as well as inclinations are sedentary. But scientists have proved to us that 95 per cent of the fat, and 90 per cent of the protein of cheese is ultimately assimilated, and that well-cured cheese is easy of digestion; which effectively disposes of that superstition.

For sandwiches, and as a tid-bit with tarts, cheese has long been a favorite food; and a piece of pie served without its accompanying wedge of cheese is just no dessert at all. It's a nice variation to make an apple pie in the usual way and place a layer of thinly sliced cheese over the apples before covering them with the upper crust. That gives a delightful flavor to the apples.

Cheese gingerbread is another out-of-the-ordinary dessert that the small boy and the bigger boy will love! I have an idea you'd like the recipe for it, so here it is:

Rub together a quarter-pound of American cheese which has been rubbed through the grater and a half cup of sugar; add a cup of molasses, and place in a double boiler. Stir until the cheese is melted. Remove to a mixing bowl, sift together 2 cups of flour, a teaspoon of soda, 2 teaspoons of ginger, ½ teaspoon of salt; add this, alternately with ¾ cup of water, to the mixture in the bowl. Then bake in buttered muffin tins.

* * *

CHEESE BISCUITS, served with tomato sauce, are especially welcome. Or they can be served with afternoon tea, or for your Sunday night supper. It takes so very little time to make them, and they are so little trouble, either to make or to eat:

Mix and sift together a cup of flour, 2½ teaspoons of baking powder, ½ teaspoon of salt. With the fingertips, work in a quarter of a pound of a sharp, tangy cheese and a tablespoon of butter, and gradually add ⅔ of a cup of milk and water in equal parts. Toss on a floured board, and pat and roll to one-third inch in thickness, shape with a small round cutter which you have dipped in flour. Place in a hot oven for 10 minutes, then serve immediately.

* * *

CHEESE BALLS are delicious too, and equally easy to make:

Mix a half cup of bread crumbs with a teaspoon of butter and a quarter pound of buttery cheese. Add a half teaspoon of salt, a little Worcestershire sauce, and a well-beaten egg. Shape in balls, and fry in hot fat or oil. Drain on brown paper, and serve hot.

* * *

ONCE a very young husband returned home after work and for dessert his very young wife gave him blueberry pie. It was his favorite pie, but somehow at that moment it didn't look just right.

The young husband commented gently. And to his consternation, "Oh, dear, do you think I've put too much bluing in the pie?"

I won't swear for the authenticity of that story, but I have received letters from brides, who, while they don't use bluing for pies, are very apt to ruin the family digestion with some other substitute!

* * *

BUTTERSCOTCH PIE is delicious and not made as often as it should be. It isn't hard to prepare, either. Add 1¾ cups water to 1½ cups brown sugar and bring to boiling point. Mix together 3 tablespoons cornstarch, 2 teaspoons flour, ½ teaspoon salt and enough cold water to make a smooth paste.

Add to the first mixture, bring to boiling point, then cook over boiling water for 15 minutes or until it thickens. Beat egg yolks slightly, add cooked mixture and cook one minute. Add ½ teaspoon butter and ½ teaspoon vanilla. Pour into baked pastry shell, cover with meringue made from 2 egg whites beaten stiff and sweetened with ¼ cup powdered sugar. Return to oven and brown slightly.

"You can taste the fine eggs and oil"

FAMOUS COOKS DECLARE

In the charming home of Mrs. Florenz Ziegfeld at Hastings-on-Hudson, Delia Leonard prepares celebrated dishes

"... certainly has as fine flavor as any homemade"

"THE first day I served Hellmann's, the family was enthusiastic. They said they hoped I'd never use any other. It certainly has as fine flavor as any homemade. I have used it now for nine years. It must contain superior eggs and oil to give it that taste."

—Delia Leonard

IN the homes of famous New Yorkers and in 5,000,000 homes throughout the country, the exquisite flavor of Hellmann's Mayonnaise daily turns ordinary vegetables and fruits into marvelous, tempting salads.

To give this true mayonnaise flavor, fine eggs, oil, vinegar and spices—nothing else—are blended each day in sunny Hellmann kitchens after a treasured old recipe from France.

Try this mayonnaise that fine cooks everywhere find better tasting. It never varies. Get a jar of Hellmann's today from your grocer. The popular family size is ½ pint—25¢. There are other sizes, 3½ ounce, pint and quart jars.

HELLMANN'S MAYONNAISE

© 1929 P. Co., Inc.

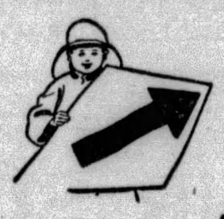

This week "Uneeda Bakers" feature

Uneeda

REG. U.S. PAT. OFF.

GRAHAM CRACKERS

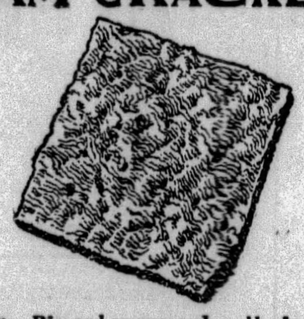

A grand old favorite. Big and square and golden brown, with the familiar graham flavor. Good. Wholesome. It's baby's "first cracker" — and first choice with grown-ups. Buy them by the pound or package.

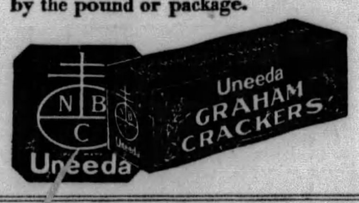

NATIONAL BISCUIT COMPANY

"Uneeda Bakers"

HEALTHFUL MALT CHOCOLATE AND MILK blended give that distinctive TODDY FLAVOR

TODDY is an ideal food-drink! Contains energy-making ingredients that lay the foundation for health and happiness Make with cold milk—shake well. Children love it. In cans at grocers and druggists.

HOT or COLD TODDY

The HOME food-drink

GUARANTEED Temtor PRESERVES

Try TEMTOR today! A guarantee of quality and purity behind every jar.

Really delicious preserves, jellies and jams made from the pick of the world's finest fruits —and *made just right*, under scientific methods!

The purest and most wholesome form of sweets known.

There's an Authorized Temtor Dealer Near You

Before you buy look for the Map of India on the package...

INDIA TEA

Choose GOOD TEA as an expert does

Tea critics always look for the map of India on the package of tea they choose, because India produces the finest tea in the world and only packages containing not less than 50% of genuine India Tea bear the map of India emblem. Be sure you see the map before you buy.

INDIA TEA

The Dealer who recommends Puritan Malt could make more on other brands but he could not give as much value.

PURITAN MALT

—all *quality* because it's all *barley*

KROGER'S

All fresh, lean little loins from choicest selected corn-fed young porkers—will make exceptionally nice, tender, juicy roasts.

PORK LOINS

WHOLE OR HALF

Per 25c lb.

Center Cut Roast or Chops, lb. 35c

Fresh Shoulder Whole Lb. 21c

VEAL to Stew Breast or Neck Lb. 23c

Hams Sugar Cured Smoked or Skinned Lb. 30c

BACON 2 to 3-lb. pieces Lb. 29c VEAL To Roast Chuck or Shoulder Lb. 35c

FOR MOTHER'S DAY

CHOCOLATE-COVERED Cherries 1-lb. box 35c, 3 for $1.00

The ideal gift to help sweeten the day. Luscious cream cordial centers.

STRICTLY FRESH EGGS BULK 2 doz. 67c CARTON—DOZ. 39c

Heinz Foods

Why pay more for these famous foods?

Baked Beans	Medium can, 14c—flat can	10c
Vegetarian	Beans, without pork; can	14c
Kidney	Beans can	14c
Ketchup	Large bottle, 23c 8-oz. bottle	16c
Soup	Cream of Tomato; can	9c
Vinegar	Cider or White; pt.	13c
Rice Flakes	Pkg.	13c
Spaghetti	Medium can, 13c; flat can	9c

PURE LARD A LOW PRICE 2 lbs. 25c GUM DROPS 2 LBS. 25c

Old Dutch Cleanser

It Chases the Dirt Away

3 cans 20c

Country Club Butter

Creamery—1-Lb. Print 53c

WALDORF PAPER 4 ROLLS..... 19c

RED-PITTED CHERRIES CAN..... 23c

FRUITS & VEGETABLES

STRAWBERRIES

CHOICE LOUISIANAS

2 FULL PINTS 19c

GREEN BEANS Fresh Tender 2 Lbs. 19c

PINEAPPLES Fresh Ripe Extra Large 2 for 37c

PEAS Fresh Full Pods 2 Lbs. 23c

TOMATOES Solid Ripe Lb. 23c

POTATOES OLD, PECK 29c RADISHES, HOME GROWN 3 Bunches 10c

BANANAS YELLOW RIPE 4 Lbs. 23c

KROGER AND EAGLE STORES

Tomorrow! A Great Birthday Offering of 1800

MEN'S BROADCLOTH SHIRTS

Regular $1
SHORTS

65c

Finely tailored; choice of stripe effects and fancy all-over designs. Special Birthday price.

Fourth Floor

Perfect—First Quality

Regulation Neckband and Collar-Attached Styles—at **$1.25**

White Broadcloths with a fine, high lustre finish that looks like silk. Beautifully made, perfect fitting shirts that we obtained at a special price concession for our Birthday Sales, enabling us to offer a shirt value that will be long remembered. *Fourth Floor*

$1 to $1.25
Neckties

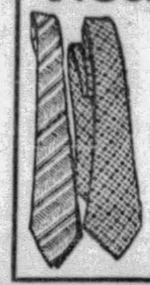

58c

Plain color satin and new Summer patterns and color combinations in checks, plaids and stripes.

Fourth Floor

Special Selling Tomorrow!

Tots' Coats

Regularly $4.98 and $5.98

$2.98

Tweeds—cheviot—serges in briskly tailored styles. Sizes for little brothers and sisters, 1 to 6. Every coat an excellent value!

Infants' Dept., 3rd Floor

Fourth Floor Sale

FRANK & SEDER 11th BIRTHDAY SALE

Birthday Clothing Features for Saturday!

Hart Schaffner & Marx SUITS & TOPCOATS

That Sell Regularly at $45 to $55

$31

That these Hart Schnaffner & Marx Suits and Topcoats were made to sell for a great deal more, one glance will suffice to convince you. They're made from pure woolens in this season's smartest styles, colorings and patterns, beautifully tailored. But this is our Birthday sale, where outstanding value prevails—that's the reason you're offered garments made to sell $45 to $55 at $31.

A Remarkable Birthday Group of Fine

Hart Schaffner & Marx
$60 to $70 SUITS

In every detail these Suits express quality, correct style, finest domestic and imported woolens, hand tailoring, exclusive patterns and colorings; a remarkable Birthday value at **$41**

Nothing New About the Price!
But Oh, the Value in These

MEN'S SUITS TOPCOATS

Our "Twenty-One-Fifties" are famous for fit, fashion, fabric and price. They're tailored for the Frank & Seder Stores to conform to our exacting standards and for our exclusive sale in Pittsburgh, Detroit and Philadelphia. Quantity production brings great savings—tremendous value!

$21.50

Extra Pants to Match Suits at $5

Take Express Elevators to Men's Store—Fourth Floor.

Special Birthday Purchase! Sale!

Girls' Coats

Made to Sell at $10.98 to $13.98!

$6.98

Detachable cape coats! All of excellent quality Poiret twill and broadcloth—in navy and colors. One sketched left. Sizes 7 to 14. Others of navy blue, trimly tailored, finished with touches of red or tan—some with throw scarfs and new buckle effects. Sizes 7 to 10.

Frank & Seder—Third Floor

Special Saturday Values! 500 New

Junior Girls' Hats

Made to Sell From $1.98 to $2.50

$1.49

Hats with all the dash and smartness that grown-ups millinery has! New hemps, novelty straws, Milans. Bright, summery colors—trig new trimmings!

Frank & Seder—Third Floor

The Season's Fashion Sensation!

FUR SCARFS

Regularly to $69.50

$38.00

Pointed Fox, Amber Fox, Hudson Bay Fox, Dyed Cross Fox, Cherry Red Fox, Hudson Bay Sable, Stone Marten—all carefully mounted.

Deferred Payments Arranged

Frank & Seder—Second Floor

Women! Don't Miss These J. & T.

Cousins' SHOES

Reg. $12.50 to $16.50!

$6.50 PAIR
2 PRS. $12

Expensive shoes at a very low price; that's what is means to get J. & T. Cousins' shoes at $6.50 the pair. Variety of styles—shoes for every occasion—bought at great concessions from the makers.

All Sizes and Widths AAA to C

Children's Shoes

Patent leather and tan elk sandals (to 11), patent and tan elk oxfords (to 8), sports oxfords, sizes 11-2, $2.95.

$1.79

Boys' Oxfords

Black and tan calf oxfords, sturdily made with Goodyear welted soles and rubber heels. (Fourth Floor)

$3.95

Frank & Seder—Third Floor

MEN'S NEW "CROSSETT"
$8 to $10 OXFORDS

This famous make—regularly $8 and $10. Black and tan calf and kid in bal or blucher style.

$4.95

Fourth Floor

BASE

2-Hour Sale

THESE ITEMS AR

$7.00 Tileoleum 9x9 Rugs fo
Just 100 rugs to sell—four pretty patterns for bedrooms, kitchens, etc. Low priced. **$3.3**
Frank & Seder—Sub-Baseme

Women's Arch-Support Shoe
Odds and ends of regular $4.95 grades, left over from our previous sales. 9 to 11 A. M. only. **$2.C**
Frank & Seder—Baseme

Special! $7.95 New Fur Scarf
Limited quantity — while they last! Trimmed with head, tail, paws and chain. To $7.95 values. **$2.9**
Frank & Seder—Sub-B

Smart New Spring Hats
Novelty braids, fancy straws. Newest spring colors. All head sizes in the lot. **$1.5**
Frank & Seder—Baseme

Women's 69c Apron Dresses
Made of good quality gingham, pretty checks and plaids; several styles to choose from. **29**
Frank & Seder—Baseme

4-Hour

9 A.
Featu
tions
that
qualit
ever f
detail
in a s
m. re
vail.
New Pri
All-
S
Poiret
Fine
Sport
Benga
F

Women's $2.95 Shoes

$1.77

Low Priced!

All the smartest styles and leathers in sizes 2½ to 8. All heel heights—worth many dollars more.

Frank & Seder—Basement

Manufacturer's Sto

Girls' Sp

Offe

$ 7.95
$ 8.95
$ 9.95
$10.95
$12.

Special Basement U

FUI

That Were

Large full furred the newest sum included are Red Squirrel and o furs, trimmed tails, paw and ch

Fran

Boys' 2-Long Pants SUITS

Tweeds, cheviots, new shadow stripes, oxford cloth! Tailored with just the right dash for young fellows 13 to 18. Two pairs of long trousers with each suit. **$13.98**

Boys' 2-Knicker Suits

Smart new spring patterns! Suits that would ordinarily sell for $12.50! Each with two pairs golf knickers. 6 to 16. **$8.85**

Frank & Seder—Fourth Floor

FRANK & SEDER 11th BIRTHDAY SALE

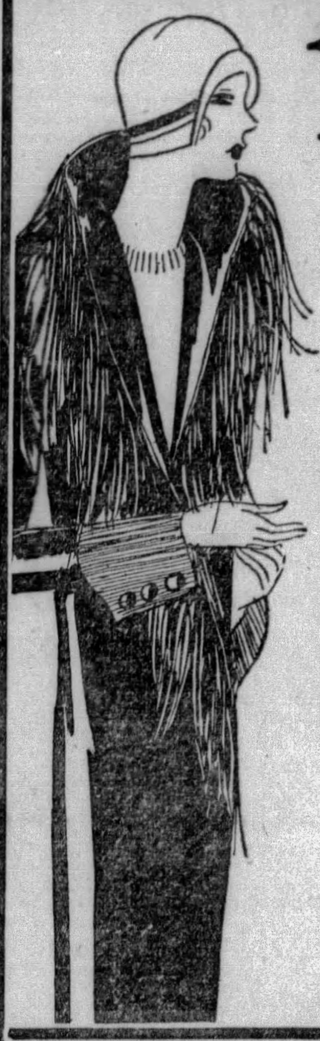

New Spring Coats

At a Fraction of Their Real Worth

Never before have coat manufacturers been so heavily overstocked. And never before have we been favored with such tremendous concessions. In all, this is a situation just made for the woman who is late in shopping for her Spring coat—for never before have coats of this quality been offered at so low a price.

$29.75 to $45 Coats!	$45 to $65 Coats!	$59 to $95 Coats!
$18	**$29**	**$44**

Coats for Juniors, for Misses, for Women and Larger Women. Black, navy, middy and every authentically smart color. Fine kashas and broadcloths, rich silks and satins, youthful velvet coats and trig tweeds and sports weaves!

These in modes that follow the most successful Continental and Fifth Avenue fashions of the season. Coats elegantly self-trimmed, others with flattering furs—every fashionable cape theme!

Sports Coats, Dress Coats, Town Coats, Travel Coats, Ensemble Coats!

MENT

! 9 to 11 A. M.

OFFERED AT COST!

Women's to $1.50 Sweaters
Also for misses. New spring and summer shades; rayon mixed. All colors. Irregulars. **59c**
Frank & Seder—Basement

Men's Dress Shirts, 2 for
Neckband and collar-attached. In stripes, solid colors, etc. 14 to 17. To $1.50 value. 2 hours only. **$1**
Frank & Seder—Basement

Child's Stockings, 2 Pairs
Also for women. To 35c values. Also fancy and plain sox. All sizes. Two hours only! **25c**
Frank & Seder—Basement

Boys' $1.95 All-Wool Pants for
Elastic top and bottom; lined. All sizes to choose from. For two hours only! **$1.39**
Frank & Seder—Basement

85c Rayon Panels, Special
36 inches wide, rich lace insertion bottoms, reduced for two hours only, 9 to 11 A. M. **55c**
Frank & Seder—Sub-Basement

ress Sale!

. to 1 P. M. Saturday Morning!

ıg clever adaptathe latest models ıphasize style and Rarely do you l such fabrics, such nd finish combined at $7. After 1 p. lar prices will prel sizes 16 to 50. **$7**

rints Fine Georgettes
ed Georgettes Ensembles

ay Saturday Sale! Women's

pring Coats

wills, nnas, eeds, es. **$9.95**

Fashionable models for Women, Misses and Stouts. All Sizes 16 to 52.

nk & Seder—Sub-Basement

Men's $1.95 Shirts

$1.00

Very Special!

Fine quality materials in collar-attached and neckband styles. All sizes, 14 to 17. Values to $1.95.

Frank & Seder—Basement

k at 50c on the Dollar!

ring Coats

red at ⅓ to ½ Off

Coats, Now
Coats, Now
Coats, Now
Coats, Now
)5 Coats, Now **$6**

Featuring the newest spring styles and colors, tailored of Broadcloths, Kashas, Poiret Twills and Novelty Sports Mixtures.

All Sizes 7 to 16

Girls' Ensembles

Plenty of the most popular styles in all wanted colors. Sizes 3 to 14. **97c**

Frank & Seder—Sub-Basement

derpriced Birthday Sale!

R SCARFS

Made to Sell From $10 to $20

ıcarfs in all ıer shades; ox, Natural ıer wanted ith heads, in. **$4 & $9**

k & Seder—Sub-Basement

Room Rugs

Regularly Valued to $55.00!

9x12 Super Axminsters, 9x12 Wiltanas, 9x12 Seamless Axminsters, 11.3x15 ft. Seamless Worsteds. Rich patterned, deep-pile rugs that enhance the rest of your furniture. Birthday values extraordinary! **$33**

WILTONS

Regular $75 and $80 Grades!

Richly burnished colorings—patterns that reproduce Persian and Oriental designs with new beauty. 9x12 and 8.3x10.6 sizes — superb values, every one! **$55**

Birthday!
Linoleum Inlaid
$1.14
sq. yd.
Regularly $1.60. 28 new patterns to choose from. Sixth Floor

9x12 Ft.
VELVET RUGS
$22
That heavy, serviceable Velvet weave in the season's newest patterns. Sixth Floor

12x15 Ft.
INLAID RUGS
$15
Regularly to $30 Jaspe inlaid rugs. Also 12x12 linoleum inlaids. Slight seconds. Sixth Floor

Regular $2.55 Velvet Carpet, yard — For halls, rooms, rose, taupe, blue grounds. Also $2.55 Axminsters, 27 and 36 inches wide..... **$1.67**

Regular $2.95 Grass Porch Rugs at — Way underpriced! New patterns and color effects of green blue and tan. 6x9 ft. size..... **$1.97**

Regular $1.59 Woven Rag Rugs at — Sizes 36x63 inches. Well made, in rose, blue, green, gold, with neat border. Splendid value at this special low price..... **$1.00**

Regular $1.39 4x7 ft. Porch Rugs at — New low price on these fine imported grass rugs. Several colors to choose from. Extraordinary values. Sixth Floor..... **97c**

Regular $3.98 Axminster Throw Rugs — 27x54-in. size. Colorful, new patterns—ideal for halls, doorways. Regular $3.98 value. Sixth Floor..... **$2.59**

Regular $19.75 Wilton Hall Runner — 27 to 3 ft. by 9 ft. Rich colors. Linen fringed ends. Sixth Floor..... **$11.97**

Sale! Slip Covers

Three Piece Sets!

$6.97

These sets should sell for $12.50! We bought an enormous quantity for the Birthday Sale—hence the SAVINGS! Substantial, Belgian striped linette — washable — well made to fit the average overstuffed set.

Window Awnings, 30-48 in., $1.39
Drop Porch Awnings, 5 ft. $1.95
Casement Cloth, 36 in., yd., 37c
Rubber Stair Treads, 7x17, ea., 17c
36x72-in. Wash. Win. Shades, 57c
$2 Sunfast Madras Drap'y Sets, $1
Ruffle and Flat Curtain Sets, $1.00

Frank & Seder—Sixth Floor

A New Shipment of
Casement Panels
40 in. wide, 2¼ yds. long. Three pretty patterns. Finished with fringed bottoms. Regularly $2. **$1.27**

Frank & Seder—Sixth Floor

In Keeping With Our Birthday Policy

THIS GREAT DRESS SALE

Is Planned Without Regard to Profit!

Misses' Sizes, 14 to 20
Women's Sizes, 36 to 46
Junior Misses' 13 to 19
Small Women's Sizes
Extra Large Sizes

$12.95

Hundreds of new dresses have arrived to fill the gaps occasioned by the heavy buying. And these are just as charming, just as value-wonderful as the ones that created so much excited comment on the first day of the sale!

Each dress beautifully styled and finished with unusual care. Modes for every occasion. Every Fashion that is new and smart. All colors—all sizes.

SECOND FLOOR

Colors . .

Chartreuse
Apple Green
New Blues
Nile, Rose
Monet Blue
Raspberry
Capucine
Shades
Navy, Black
White, Dots
Checks, Rich
Prints, Reds

Fluttery Chiffon, Polka-Dot Silks, Checked Silks, Canton Crepe, Flat Crepe, Sport Silks Lovely Georgette.

New Ensembles with Separate Finger-Tip or Full-Length Coat, Tea and Dance Frocks, Sports and Street Modes, Afternoon Frocks.

Birthday Sale Ensemble Suits

Up to $29.75 Modes!

Trig woolen coats with frocks and blouses of silk. Becoming, fashionable and serviceable. Specially priced— **$18**

Up to $69.75 Modes!

Every theme of the street ensemble. With woolen coats that may be worn separately. Frocks alone worth this special price. **$39.75**

Frank & Seder—Second Floor

Prisoner Manufactures Model Ship

SO great has been the demand for model ships made by a prisoner serving a 21-year term in a Philadelphia penitentiary that a factory has been established on his behalf to manufacture more models on similar lines.

Magazine Page

Jefferson Signature Found

AMONG rare old documents returned to the state historian of Georgia by Leonard B. Herrick, of Grand Rapids, Mich., has been found a letter signed by Thomas Jefferson.

'Twixt Love and Duty -:- By Fanny Darrell

WHEN first Love claimed her, it seemed a thing of rosy Romance and dear, never ending dreams. Nothing in the world mattered, but the soft love words and whispered vows that were the very breath of life to them both. But that phase has passed, and now it's a question of Love and Duty.

Like cleaning windows, there's but a thin pane of transparent glass separates the two. For Love brings duties, that are never irksome, never palling, because their very drabness and monotony is lightened by the thought of Love. So don't feel that all the romance has gone. Because Romance breathes in every little duty that is done in Love's dear name. And be glad that Love has claimed you—and the round of duties will never matter.

Correct Manners

By MRS. CORNELIUS BEECKMAN

The Second Husband

DEAR MRS. BEECKMAN:

How should a young woman, who has married the second time, introduce her husband to friends of her first husband's? Should she say that she has remarried, or just give her new name?

2. How should a young widow sign her name in a hotel register?

SHE would make the introduction in the usual way of introducing one's husband: "Mrs. Allen, this is my husband." The person introduced can very easily find out your new name.

2. Just in the same formal way that she signed the register when she was married, the name that she still uses on her visiting card: "Mrs. Henry Worth Browne, Minneapolis."

Who Pours Tea

DEAR MRS. BEECKMAN:

I am giving a tea in honor of a friend who is going away. A tea service will be at each end of the table. I would like to know if it is proper to have two of my friends pour or if the guest of honor and the hostess should?

A READER.

IT is customary for the hostess to invite two of her friends to be co-hostesses, and to sit at the ends of the table, one to pour tea, and the other to pour the alternative to tea, chocolate or coffee or a cold drink, depending on the weather. By no means should the guest of honor be asked to pour, for she will be busy being introduced to the guests and her time should be free for her to talk to them. And the hostess will be far too busy making introductions.

Best Form

DEAR MRS. BEECKMAN:

1. We have had a discussion as to the correct form of wedding announcements. Please let us know which is better, the first or second form.

1. Miss ——
Mr. ——
Married
Date

2. Mrs. ——
announces the marriage
of her daughter
——
to
——
Date

2. I ask this questions because I would like to use the first form, due to the fact that my mother is a widow.

3. Is it proper to insert "at home" cards in these announcements? READER.

THE second form is by far the better. The first form is too abrupt and business-like. The fact that your mother is a widow does not make any difference; she still should, of course, be given the honor of making the announcement of your marriage.

The second form can be made even more according to the fine conventions that govern such forms and traditions of forms by using a phrase a bit different from the one you suggest:

Mrs. Walter Wells Browne
has the honour of announcing
the marriage of her daughter,
etc.

And remember that, in the best form of wedding invitations and announcements, honour is spelled with the "u."

3. Yes, "At Home" cards are correct, but not necessary.

(Copyright, 1929, Premier Syndicate, Inc.)

HOW TO KEEP WELL

By DR. ROYAL S. COPELAND

Serious Results Are Rare in True Croup

WHEN I was a young doctor business was pretty poor unless we had a few cases of croup every week. Fortunately for the youngsters, this ailment is not nearly so common as it used to be.

DR. COPELAND

In the old days we heard a lot about "membraneous croup." As the name indicates, a membrane formed in the throat. As a matter of fact, that condition was really diphtheria. The term "membraneous croup" was merely another name for dread diphtheria.

If the scientists had never done anything else for us than to find a means of protecting little children against diphtheria, their efforts would be worth a thousand times more than they cost. There are communities of considerable size in this country where there was not a single death from diphtheria last year. In the death records of a quarter of a century ago diphtheria led the procession.

It is not often that we find the well-nourished, fleshy child at a disadvantage. In this type of child, however, croup is more serious and more common.

If it had not been for the fact that membranous croup was really diphtheria, and on this account responsible for so many deaths, croup would not deserve the very bad name it holds. As a matter of fact, while the symptoms of true croup are distressing and seem to indicate great suffering on the part of the victim, serious results are rarely met. The snoring, whistling breathing, and the harsh, metallic cough seem very terrible. I am not surprised that many a mother has been frightened almost into spasms by symptoms in her child which really proved of little consequence.

Did you ever notice how black everything seems in the middle of the night? If you awaken then and think about your business affairs you are sure you are going to the poorhouse! It is just the same way with disease. If an attack of some kind of sickness comes on suddenly in the middle of the night, it freightens everybody in the household. Croup is particularly disturbing because of the lourd, barking cough, and the hard, whistling breathing. The sounds penetrate every part of the house.

The household remedy for croup is an emetic. In the form of syrup of ipecac and syrup of squills, it is a favorite remedy. A tablespoonful of mustard flour in a pint of water will have the same effect.

If the breathing is very difficult, the child may be placed in a tub of warm water and cold compresses applied to the throat at the same time. Needless to say, you will have sent for the doctor as soon as the attack was discovered.

It is not unusual for croup to be met with in a child having adenoids or enlarged tonsils. The breathing space is crowded with this diseased tissue. I need not tell you that such a child must have medical attention.

(Copyright, 1928, Newspaper Feature Service, Inc.)

Horoscope

Saturday, May 11

ANOTHER day of the most propitious planetary intervention in all the affairs of human enterprise—business, employment, new undertakings, and the general vocations and avocations of life all being under benignant sway. Under this regency it would be well to push the affairs into desired channels and to find much enjoyment and pleasurable activity by the way. Friendships and romantic attachments are fostered by the predominant astral conditions.

Those whose birthday it is may anticipate a pleasant and prosperous year with affairs moving toward satisfactory goals along all lines of activity. Friendship, courtship, marriage and social contracts of importance are seen.

A child born on this day may have a very versatile and well-rounded makeup fitting it for any vocation it may choose to enter. He may lean toward culture and the fine arts, and should attain standing in this line and in social status.

Here hath been dawning another blue day, thing, wilt thou let it slip useless away?—arlyle.

LOVE'S AWAKENING

A Continuation of Love's Embers

By ADELE GARRISON

Pairings for Supper at Party Causes Some Disappointments

KATHERINE'S whispered gibe brought me back with a start from what she laughingly had called my mind-reading. But indelibly impressed upon my mental tablets were several facial expressions, fleeting but betraying, which had revealed the dominant emotion in those of our guests whom I was watching.

Prince Georges dancing with Princess Olina was talking earnestly with her most of the time, and I guessed that he was telling her of his interview with Charles Owen. But often his eyes strayed to Mary, dancing with Mr. Owen, while Princess Olina's surreptitious watch of Noel, dancing with Carolyn never ceased. There was no jealousy in either gaze, I knew, as would have been the case had Mary and Noel been dancing together, but there was the distinct uneasiness which each of this romantic royal pair manifested in any activity of Mary and Noel which did not include them.

I wondered if their eyes, sharpened by jealousy, noticed that Mary and Noel also were giving only perfunctorily courteous attention to their partners, and following each other with their eyes. But my speculations concerning the quartet of young people at such cross purposes ceased as abruptly as did my observation that Charles Owen's poised manner hid rage at Prince Georges, and a sinister sort of satisfaction at the sight of Marion and Ronald so absorbed in each other. For the dance record came to an end, and forgetting everything else, they crowded around the fruit punch bowl.

"Supper is ready," I told them. "Mrs. Bickett and I thought it was a pity for you to stop dancing to prepare it."

"How perfectly adorable!" Carolyn exclaimed, and her brother looked at me.

"Shall we choose our partners now?" he asked, with a combination of schoolboy naivete and respectful courtesy which made him irresistibly appealing.

"No, we're going to leave that to blind chance," I told him, repressing a smile at the disappointment in his eyes as I thought of the delighted surprise which would be his when we should use the device for arranging the supper partners. And when, after Katherine and I gravely had manipulated the strings we had so carefully arranged, he found Marion holding the other end of the cord he had been given, his face was no more radiant than hers. Both were still young and naive enough to show their emotions as candidly as children and their delight at the supper arrangement was patent to everyone.

There was no such pleasure reflected in the other faces, however. True, Carolyn was radiant, but I knew that she would have been just as pleased with Georges for a supper partner as with Noel. She was at the stage when an attractive young man was that and nothing more. As long as she was not shunted to her brother, or her uncle, she had no quarrel with what chance brought her. But Georges, Olina, Noel and Mary could not conceal all traces of disappointment at the pairing. Only Charles Owen's face was inscrutable. I could not tell whether he was content to let Ronald absorb Marion's attention, or whether he would have welcomed an opportunity to ingratiate himself still farther into her appreciation of him as "Carolyn's wonderful uncle"—an expression I had heard her utter earlier in the evening.

There was but little dancing after supper and Princess Olina, plainly restive, insisted upon going home, despite the pleadings of the other girls. Prince Georges seized the opportunity given by their importunity to tell me the result of his interview with Charles Owen.

"I think I've drawn his fangs," he told me, with a touch of pardonable complacency.

(Copyright, 1929, Newspaper Feature Service, Inc.)

Meditations of a Wife

By HELEN ROWLAND

Woman—and the Other Woman

WHY is the "other woman" in a man's life?

* * *

Why does a man with a perfectly good wife slip from the straight and narrow path in search of diversion, adventure—or other women?

* * *

The girl of today is all bewildered about this thing. She hears the cracking of the wedding vows all around her, and she shivers at the thought of trying to make a permanent partnership of what appears to be no more "permanent" than a permanent wave.

* * *

HELEN ROWLAND

Marriage looks to her like merely the little interval between the wedding and the divorce, and "eternal love" appears to last only from the first kiss to the next woman.

* * *

The "other woman" has ceased to be a joke and has become a real problem. And it is just this problem that is making cynics and confirmed bachelorettes of a lot of otherwise wholesome young women.

* * *

Why does a man think he needs a change of heart, the moment one woman has become an old story to him?

* * *

Ah! But that's where the catch comes in! It isn't because his wife has become an old story to him, that he looks around for a new diversion. It's because HE has become an old story to his WIFE.

* * *

When a man goes stepping, it is not because he is looking for a new face. It's because he's looking for a brand new AUDIENCE.

* * *

He is looking for somebody to whom he is a deep, dark fascinating mystery and a great Big Wonderful Man!

* * *

Somebody, to whom his stories are all new, and who will greet them with a spontaneous laugh instead of with a pallid smile or a patient yawn.

* * *

Somebody who will applaud when he says or does something "brilliant," and will be deeply impressed with his magnificent wisdom and gratefully beg for masterly "advice." Somebody who will relieve him of all "inferiority complex."

* * *

Somebody who will be thrilled by his "line" and dazzled by all his little stunts. Somebody who will be cheer leader, and help him admire himself! Somebody whom he can surprise and astonish and electrify!

* * *

He says he is yearning for somebody who "understands him." But what he is looking for is somebody who doesn't YET understand him, doesn't know his little weaknesses, has never had to pull the cold shower for him, never put his feet in mustard water, never caught him in a fib or uncovered his alibis, and doesn't know that he has indigestion and sleeps with his mouth open. Somebody who flatters him and never tells him that he is getting fat or that his hair is getting thin on top. Somebody to whom HE is a brand NEW story.

* * *

When a man sighs that his wife "doesn't understand him," he really means that she understands him TOO WELL! He is looking for a new AUDIENCE!

(Copyright, 1929, King Features Syndicate, Inc.)

Household Hints

Index Recipes

A card index is a very systematic way of keeping recipes. They can be indexed as entered on a special index card and there is never the trouble of looking them up. An index is not really necessary if they are filed alphabetically.

To Whiten Handkerchiefs

Handkerchiefs and garments which have become yellow should be allowed to soak in cold water with cream of tartar—a teaspoonful of cream of tartar to a quart of water. This is a simple but effective method of whitening them.

Makes Potatoes Brown

When frying cold cooked potatoes, sprinkle them with flour and they will brown more readily.

DRAMA THAT TALKS!

HERE is the new wonder film of the marvelous screen that talks. A detective mystery story that brims with suspense, of which you hear each thrill, each gasp. A powerful underworld drama that becomes alive for you with each glamorous sight and sound and heart-beat of the metropolis. A love story to grip your soul! Here truly is the entertainment you must not miss!

WILLARD MACK'S 100% Talking Hit!

THE VOICE OF THE CITY

with

ROBERT AMES SYLVIA FIELD

and WILLARD MACK

A COSMOPOLITAN PRODUCTION

—ON THE STAGE—

GALA FAREWELL WEEK OF

TEDDY JOYCE

HEAR EACH THRILL!

Jail-break! The screaming siren! The flight to cover! The crack of guns! City's roar! City's majestic symphony of life and love! Dialogue that tingles with tenseness. Drama that speaks with thrilling voice! Hear it all on the wondrous Talking screen!

A METRO-GOLDWYN-MAYER Picture

Directed by Willard Mack

LOEW'S AND UNITED ARTISTS'

PENN THEATRE—Now

SENATOR REED TO BROADCAST TONIGHT

STAND ON IMMIGRATION TO BE EXPLAINED ON AIR

By DARRELL V. MARTIN, Radio Editor.

SENATOR DAVID A. REED, of Pennsylvania, will discuss "National Origins" during the "Half Hour With the Senate," over WCAE at 10:30 o'clock tonight.

Senator Reed is leading the fight against the repeal of the National Origins claus of the Immigration Act. This clause has for its purpose the preservation of racial balance in the United States. Senator Reed has made a deep study of the subject, and in his talk to the radio audience will give his reasons for fighting for retention of the clause.

David A. Reed.

Senator Samuel M. Shortridge, Republican, of California, will follow Senator Reed, speaking of "Making a Tariff."

UP TO NEW TRICKS

Frederick G. Rodgers, baritone, who was appointed chief of the program departments of all Westinghouse station recently, is up to new tricks. Always introducing the novel and unique in radio he has conceived now a "Blindfold Program" which is not a cigaret test. His eyes blindfolded each time, Mr. Rodgers will select his number from a stack of songs on the piano in the KDKA studio. The stunt goes on the air at 7:01 o'clock.

KDKA also gives the last act of "The Chocolate Soldier" during Philco Theater Memories at 9:30 o'clock.

Clyde Doerr's Saxophone Octet has been engaged to replace Milt Gross, humorist, as the attraction on the Kodak Hour, WJAS at 10 o'clock.

PITTSBURGH STATIONS

Meters		Kilocycles
217.3	KQV	1380
232.4	WJAS	1290
245.8	WCAE	1220
305.9	KDKA	980

(DAYLIGHT SAVING TIME)

5:55 P. M.
KDKA—Baseball scores.
5:59 P. M.
WCAE—Correct time.
KDKA—Minute Man.
6:00 P. M.
WCAE—Sherry's Dinner Music.
KDKA—Time; Book Man.
6:10 P. M.
KQV—Marty Schramm's Music.
6:15 P. M.
KDKA—University studio.
"Nature's Deepest Gorge: The Grand Canyon," Dr. Richard Ellis Sherrill.
6:25 P. M.
WJAS—Baseball scores.
6:30 P. M.
WJAS—Topics of the Day.
WCAE—Raybestos Twins.
"M-O-T-H-E-R SPELLS MOTHER."
Tear Drops.....Desylva, Brown & Henderson
Orchestra.
Where Did You Get That Name.....Shapiro
Duet—Ray and Bestos.
Old-Fashioned Lady.....
.....Desylva, Brown & Henderson
Orchestra.
What a Day.....Shapiro
Solo—Bestos.
Because I Know You're Mine.....
.....J. W. Jenkins & Sons
Orchestra.
M-o-t-h-e-r Spells Mother.....Feist
Lannie Ross.
Hot Bricks.....E. B. Marks
Orchestra.
When You're Married.....Remick
Solo—Ray.
That's Her Now Ager, Yellen & Bornstein
Orchestra.
I'm Referrin' to Her 'n Me.....Santley
Duet—Ray and Bestos.
That's What I Call Sweet Music.....
.....Ager, Yellen & Bornstein
Orchestra.
KDKA—Don Bestor's Orchestra.
6:40 P. M.
KQV—Baseball scores.
6:45 P. M.
KQV—Announcements.
WJAS—New York Program.
6:48 P. M.
KQV—Amos 'n' Andy.
6:55 P. M.
KDKA—Baseball scores.
6:58 P. M.
WJAS—Baseball scores.
7:00 P. M.
KQV—Weather; correct time.
WJAS—Minute Man.
WCAE—Business and Pleasure.
COMEDY SKETCH.
Radio Jim Hughes and Emma Bishop in a sketch, "Your Credit is Good," a humorous conversation between husband and wife upon receipt of the regular monthly bills. The musical program will include "The Major General," "The Three Trees," "The Right Church," "Piano Capers," "Ask Me Another," "She's Ma' Daisy" and the Theme song.
KDKA—Correct time.
7:01 P. M.
KQV—Hoffman's Orchestra.
WJAS—Musoldent Entertainers.
KDKA—Blindfold program.
Frederick G. Rodgers, baritone, assisted by Ancurin Bodycombe, accompanist, in a new type of program, where Mr. Rodgers, without seeing the title or the type of music, selects a number from a stack of music on the piano while blindfolded.
7:15 P. M.
KDKA—Health talk.
"Tuberculosis," by Dr. Grant Thorburn.
7:30 P. M.
KQV—Health talk.
WJAS—Weather report.
WCAE—Time; Motor News.
KDKA—Dixie Circus.
"BROTHERHOOD OF CIRCUS."
The intense pride in their circus lineage shared by performers of the tent-show will be elucidated by stories, both tragic and amusing, which Uncle Bob Sherwood, star of the sawdust ring half a century ago, tells as master of ceremonies.
Officer of the Day.....Hall
Circus Band.
Midnight Excursion.....Hart
Clown Band
National Melodies.....Bennett
Circus Band.
Just a Memory.....
Calliope.
March of the Toys.....Herbert
Circus Band.
Tennessee Jubilee.....Chambers
Clown Band
High School Cadets.....Sousa
Circus Band.
7:32 P. M.
WJAS—Hawaiian Music.
Prince Kalnas' Syncopators.
7:40 P. M.
WCAE—Uncle Gimbee.
7:45 P. M.
KQV—Peyton's Orchestra.
7:59 P. M.
WJAS—Correct time.
8:00 P. M.
WJAS—Story in Song.
"BOY O'MINE."
Using Ernest Ball's famous song, "Boy O'Mine" as the musical setting, the story in a Song will dedicate its program to Mother's Day. The dramatization of "Boy O'Mine" concerns the World War, and a mother whose son has been sent overseas.
WCAE—Cities Service Music.
"EGYPTIAN DANCE."
Cities Service March.....Bourdon
Carnival Dance of the Gnomes.....Schroeder
Dance Baroque.....Herbert
Such a Lil' Fellow.....Dichmont
Soprano Soloo.
Danse Barbare.....Donaldson
Adagio Pathetique.....Godard
Sapphire.....Bloom
Piano and Orchestra.
Manhattan Serenade.....After
Homing.....Del Riego
Contralto Solo.
Military Gavotte.....Gillet
Egyptian Dance.....Friml
Look for the Silver Lining.....Kern
Soprano and Contralto Duet.
Dutch Patrol.....Stoessel
Dearest Enemy.....Rodgers
Ensemble.

KDKA—Samuel Cibulski, tenor.
La Reve, from "Manon".....Massenet
Sea Rapture.....Coates
A Southern Song.....Ronald
Anapola.....La Calle
8:10 P. M.
KDKA—Old Man Donaldson.
Story of romance and adventure.
8:30 P. M.
KQV—Watch Tower Musicale.
WJAS—Then and Now.
OLD FASHIONED GIRLS.
Dream Kisses.....Theme Song
The Sheik
Orchestra and Quartet.
I Must Have That Man
Janet Hall and Orchestra.
Ida, Sweet as Apple Cider,
Orchestra and Baritone.
Sweet Ida Joy.
Orchestra and Quartet.
Wi'lets.
Orchestra and Baritone.
Shy Little Violets.
Orchestra and Sister Team
Mary, You're a Little Bit Old-Fashioned.
Orchestra and Tenor.
I'm Bulldin a Nest for Mary.
Orchestra and Quartet.
Some Little Pug Is Going to Find You.
Orchestra and Baritone.
Button Up Your Overcoat.
Orchestra and Quartet.
Waiting for the Robert E. Lee.
Orchestra and Quartet.
When the Robt. E. Lee Comes to Town.
Orchestra and Quartet.
Dream Kisses.....Theme Song
Orchestra.
WCAE—Cities Service (continued).
KDKA—Armstrong Quakers.
OLD FAVORITE SONGS.
Do I Hear You Saying? from "Present Arms."
Chorus and Orchestra.
Your Eyes Have Told Me So
Soprano Solo, Quaker Girl.
On the Alamo.
Orchestra.
Sylvia.
Quartet.
Someone to Watch Over Me, from "Oh, Kay."
Piano, Guitar and Trumpet.
Alabama Moon.
Soprano and Contralto Duet.
The Owl.
Quartet.
Sweet Seventeen.
Orchestra.
Watching the Clouds Roll By.
Chorus and Orchestra.
8:50 P. M.
KQV—Lecture.
9:00 P. M.
WJAS—Mary and Bob.
RECEIVED NEW CAR
Seattle, Washington, boasts a wonderful stadium, a huge amphitheater situated on the shores of Lake Washington. This site has been chosen for the welcome to Mary and Bob, tonight.
The feature of the celebration will be the formal presentation to the travelers of a new car to replace the old bus which went up in smoke a little over a month ago.
One of the country's most eloquent orators will make the speech of presentation. From him, yqoung folks learn the price in human lives and happiness that may be paid for the call of ambition. This story of heart-rending sacrifices is "The Call I Answered."
WCAE—Evening in Paris.
RUSSIA AND FRANCE
The "Evening in Paris" program will blend the music of Russia and France, as Manon and Peaches and Bill and Jacques visit La Troika, a Russian restaurant on Paris's Forty-second street, the Rue Fontaine.
The program will offer selections by a Russian instrumental trio, American jazz by the standard orchestra, and vocal selections including the Russian air, "Kaleenka," a baritone solo; "Quand On Revient," contralto solo; "Serenade Francaise" of Leoncavello, tenor solo; "Dark Eyes," Russian gypsy air; and "La Tasse," of Gounod, soprano solo.
KDKA—Interwoven Pair.
Fun by Billy Jones and Ernie Hare; orchestra.
9:10 P. M.
KQV—Choral Singers.
9:30 P. M.
KQV—Remote Control Studio.
WJAS—Mary, Bob (continued).
WCAE—Schradertown Brass Band
Adventures of Gus and Louie with the Widow Biddle; music by Arthur Pryor's Band.
KDKA—Philco Theater Memories.
"CHOCOLATE SOLDIER"
The radio version of Oscar Straus' opera bouffe "The Chocolate Soldier," as presented serially by the artists of Philco's Theater Memories, will be brought to its happy denouement with the broadcast of the third act tonight.
10:00 P. M.
WJAS—Kodak Hour.
Clyde Doerr's Saxaphone Octet.
WCAE—Zenith Automats.
HAWAIIAN MUSIC
Edward Doherr, master of ceremonies.
Kahala March.
Bells of Hawaii.
Laughing Rag.
Raiooka Blues.
Rosary.
Steel Guitar Solo
Dear Old Sunny South by the Sea.
Yodel Solo.
One-Two-Three-Four.
Farewell to Thee.
My Honolulu Hula Girl.
KDKA—Hudson-Essex Challengers.
IRVING BERLIN HITS
Alexander's Ragtime Band.
Orchestra.
Everybody's Doing It.
Quartet
At the Devil's Ball.
Orchestra
When I Lost You.
Tenor solo, Morton Downey
Some Sunny Day.
Orchestra and Quartet
Oh, How I Hate to Get Up in the Morning.
Quartet
Selections from "Music Box Revue."
Orchestra
I'll Always be Mother's Boy, from "Mother is the Boss."
Tenor solo, Morton Downey.
Coquette from "Coquette."
Orchestra
It All Belongs to Me from "Follies."
Orchestra and Quartet.
Marie, from "The Awakening."
Where is the Song of Songs for Me.
Orchestra
"The Coconuts."
When My Dreams Come True, from Challengers.
10:30 P. M.
KQV—New China Orchestra.
WJAS—Old Doc West.
Musical Philosophy.
WCAE—With the Senate.
SENATORS REED, SHORTRIDGE.
Senator David A. Reed, Republican of Pennsylvania, will discuss "National Origins."
Senator Samuel M. Shortridge, Republican, of California, will tell of "Making a Tariff."
KDKA—Correct time.

10 BEST BETS

By RADIO REX.

6:30 P. M.
WCAE (245)—Raybestos Twins
7:01 P. M.
KDKA (305)—Blindfold Program by Frederick G. Rodgers.
8:00 P. M.
WCAE (245)—Cities Service Orchestra.
9:00 P. M.
KDKA (305)—Interwoven Pair.
9:30 P. M.
KDKA (305)—Theater Memories: "Chocolate Soldier."
10:00 P. M.
WJAS (232)—Kodak Hour: Clyde Doerr's Saxaphone Octet.
WCAE (245)—Hawaiian Music.
10:30 P. M.
WCAE (245)—Senator David A. Reed.
11:00 P. M.
KDKA (305)—Slumber Music.
11:30 P. M.
KQV (217)—Dave Harmon's Music.

10:31 P. M.
KDKA—Don Bestor's Orchestra.
11:00 P. M.
KQV—Time; baseball scores.
WJAS—Enna Jettick melodies.
"SONG OF VOLGA BOATMAN."
Message of the Violet.....Luders
Baby's Boat's a Silver Moon.
Avalon.....Vincent Rose
Song of the Volga Boatman..Traditional
Aloha.....Queen Lilliuokulani
WCAE—Correct time.
KDKA—Slumber music.
"HANSEL AND GRETEL."
Overture to "Ruy Blas".....Mendelssohn
Oxford Symphony.....Haydn
Viola Solo (to be selected)—Leon Fleitman.
Selection from "Hansel and Gretel".....Humperdinck
Invocation.....Gounod
11:05 P. M.
KQV—Studio program.
11:15 P. M.
WJAS—Weather; scores; time.
11:30 P. M.
KQV—Dave Harmon's music.
KDKA—Slumber (continued).
12:00 Midnight
KDKA—Weather; ball scores.

EARLY SATURDAY
6:45 TO 8:00 A. M.
WCAE—Exercises.
7:30 A. M.
WJAS—Early Risers.
8:00 A. M.
WCAE—Musical Smiles.
8:15 A. M.
WCAE—Morning devotions.
8:30 A. M.
WJAS—Musical feature.
WCAE—Cheerio.
KDKA—Musical Headlines.
8:45 A. M.
KDKA—Vocal soloist.
8:50 A. M.
WCAE—Parnassus Trio.
9:00 A. M.
KDKA—"Paris Fashions."
9:15 A. M.
KDKA—Home Forum.
9:45 A. M.
WJAS—Correct time.
KDKA—Weather; markets.
9:50 A. M.
WJAS—Shopping; recipe.
10:00 A. M.
WJAS—Fred Dempsey, songs.
KDKA—Correct time.
10:01 A. M.
KDKA—Morning Stroll.
10:30 A. M.
WJAS—Columbia Twin Notes.
KDKA—Theatrical calendar.
10:35 A. M.
KDKA—Beauty topics.
10:55 A. M.
KDKA—Stock exchange.
11:00 A. M.
WJAS—Ida Bailey Allen.
WCAE—Ma's Favorites.
KDKA—Correct time.
11:15 A. M.
WCAE—Household institute.
11:30 A. M.
KQV—Studio program.
WJAS—Announcement.
WCAE—Columbia artists.
11:35 A. M.
WJAS—Marmola Musicians.
12:00 M.
KQV—Blues Chasers.
WJAS—Panatrope period.
KDKA—Midday melodies.
12:20 P. M.
WCAE—News bulletin.
12:30 P. M.
KQV—Studio program.
WCAE—Ethel Davis, pianist.
KDKA—Don Bestor's Orchestra.
12:57 P. M.
KDKA—Time signals.
1:00 P. M.
WJAS—Reading.
KDKA—Weather; markets.
1:10 P. M.
WCAE—Weather; "Safety."
1:15 P. M.
WJAS—Barclay Orchestra.
WCAE—Tracy-Brown music.
KDKA—Farm science snapshots.
1:30 P. M.
KQV—Luncheon concert.
2:00 P. M.
WJAS—Patterns in Print.
3:00 P. M.
KQV—Weather; music.
WJAS—Fred Dempsey, songs.
3:30 P. M.
WJAS—Announcements.
WCAE—Electrola hour.
KDKA—Demonstration hour, with Oliver Smith, tenor of the A. & P. Gypsies; Elizabeth Lennox, contralto; Merle Johnston, saxophonist; Frank Black, pianist; orchestras.

OUTSIDE PITTSBURGH
(Eastern Daylight Saving Time.)
8:00 P. M.
WHAT (1060-283) Baltimore—Esskay hour.
WBBM (770-389) Chicago—Dance music.
WGY (790-379) Schenectady—Concert orch.
WLW (700-428) Cincinnati — Educational series: "Administering the Law."
WLS (870-345) Chicago—Music.
WPG (1100-272) Atlantic City—Concert orchestra.
WSB (740-405) Atlanta—Pomar orch.
8:15 P. M.
WLW (700-428) Cincinnati—Garber's orch.
8:30 P. M.
WLW—Quakers (KDKA).
9:00 P. M.
WBBM (770-389) Chicago—Ensemble.
WLW (700-428) Cincinnati—The Boncillans
WLS (870-345) Chicago—String sextet.
WJR (750-400) Detroit—Courtesy.
WPG (1100-272) Atlantic City—Dance.
WTAM (1070-280) Cleveland—Music.
9:30 P. M.
WBBM (770-389) Chicago—Trip to Europe.
WLW—Philso (KDKA).
WPG (1100-272) Atlantic City—Music.
WSM (650-461) Nashville—Craig's orch.
10:00 P. M.
WBBM (770-389) Chicago—Courtesy.
NBC SYSTEM—Organ to WEAF.
WLW—Challengers (KDKA).
WGES (1360-220) Chicago—Variety.
WGN (720-416) Chicago—Pat Barnes.
WJR (750-400) Detroit—Chocolate Soldiers.
WLS (870-345) Chicago—Music.
WSM (650-461) Nashville—Studio.
WTAM (1070-280) Cleveland—Trappers.
10:30 P. M.
KWKH (850-352) Shreveport—Studio (3½ hours).
WBAL (1060-283) Baltimore — Musical Memories.
WBBM (770-389) Chicago—Lombardo's.
WGN (720-416) Chicago—Music.
NBC SYSTEM—Snitainey's music to WJZ.
WTAM (1070-280) Cleveland—Frolics.
WLW (700-428) Cincinnati—Great Adventures: "Theseus and the Minotaur."
11:00 P. M.
WBAL (1060-283) Baltimore—Wind ensemble.
WCCO (810-370) St. Paul—Singing Fireman.
NBC SYSTEM—The Skellodians to WLS.
WGN (720-416) Chicago—Goldkette's orch.
NBC SYSTEM—St. Regis orchestra to WEAF.
WJR (750-400) Detroit—Jones' orchestra.
NBC SYSTEM—Slumber music to WJZ.
WLW (700-428) Cincinnati—Jack and Gene
WOR (710-422) Newark—Dance music.
WSM (650-461) Nashville—Caldwell hour.
WPG (1100-272) Atlantic City—Dance.
11:15 P. M.
WGN (720-416) Chicago—Hungry Five.
11:30 P. M.
KYW (1020-294) Chicago—Orchestra.
KSTP (1460-205) St. Paul—Nighthawks.
KMOX (1090-275) St. Louis—Wylie's orch.
WLW (700-428) Cincinnati—Maytag program.
WLS (870-345) Chicago—Showboat (2½ hours).
WSM (650-461) Nashville—Studio orch.
12:00 MIDNIGHT.
KOA (830-361) Denver—University of Colorado Glee Clubs.
KYW (1020-294) Chicago—Panico's orch.
WBAP (800-374) Fort Worth—Songs; orchestra.
WCCO (810-370) St. Paul—Long's orch.
WFLA (900-333) Clearwater—Dance music
WGES (1360-220) Chicago—The Owl Car.
WLW (700-428) Cincinnati—Garber's orch.
WREC (1200-250) Memphis—Frolic (2 hrs.)
WJR (750-400) Detroit—Dance music.
1:30 A. M.
WLW (700-428) Cincinnati—Jack and Gene.
1:45 A. M.
WDAF (610-492) Kansas City—Nighthawk frolic.
2:00 A. M.
KJR (970-309) Seattle—Golden Gate Gypsies.
CNRV (1030-291) Vancouver—String quintet.
3:00 A. M.
WENR (870-345) Chicago—Westphal orchestra; Comedy Team.
WDAF (610-492) Kansas City—Variety.
WLW (700-428) Cincinnati—Instrumental trio.
WTAM (1070-280) Cleveland—Dance music
12:45 A. M.
WSB (740-405) Atlanta—Hawaiians.
1:00 A. M.
KYW (1020-294) Chicago—Dance (2 hrs.).
WENR (870-345) Chicago—Air vaudeville.
WGES (1360-220) Chicago—The Owl Car.
WLW (700-428) Cincinnati—Garber's orch.
WREC (1200-250) Memphis—Frolic (2 hrs.)
WJR (750-400) Detroit—Dance music.
1:30 A. M.
WLW (700-428) Cincinnati—Jack and Gene.
1:45 A. M.
WDAF (610-492) Kansas City—Nighthawk frolic.
2:00 A. M.
KJR (970-309) Seattle—Golden Gate Gypsies.
CNRV (1030-291) Vancouver—String quintet.
3:00 A. M.
CNRV (1030-291) Vancouver—Melodians.
(Copyright, 1929.)

Three Held in Theft After Auto Wreck

WASHINGTON, Pa., May 10.—Three Hendersonville youths are held in the county jail on charges of breaking, entry, and larceny as a result of an escapade in which they are alleged to have stolen the automobile of Stephen Kurevich, of Hendersonville, and wrecked it when they crashed into a telephone pole. The defendants are Charles Puzas, 20; Miller Godich, 17; and Michael Deblasio, 18.

Wheeling Defeats Free Bridge Bonds

WHEELING, W. Va., May 10.—(AP.)—A proposal that the citizens of Wheeling bond themselves to the extent of $1,600,000 to construct a toll-free bridge over the Ohio River, was defeated at the polls here yesterday. Thomas Y. Beckett, incumbent, was nominated by the Republicans for mayor-manager. He will run against John H. Lazear, unopposed on the Democratic ticket.

QUEEN NAMED BY LIONS

Jack Chrisman, new president of the East Liberty Lions Club, was in charge of this week's luncheon meeting in the Carlos Restaurant, Penn avenue. The meeting proved one of the most interesting and best attended of the year.

C. W. Hall, tenor, accompanied by Eleanor Moren, gave several solos. Selections also were presented by Mrs. Delphine Helmert, soprano, who was accompanied by Harriett Werle. Mrs. Helmert was made the "Queen" of the East Liberty Den of Lions.

Group singing was conducted by Bill Davis. At next week's meeting Dick Powell, master of ceremonies at the Enright Theater, will be the honor guest.

Notice to Users of Anti-Acid Preparations

ACIDINE IS BETTER BECAUSE:

1. It is the most effective anti-acid on the market, containing a blend of the two finest anti-acids, refined as to quality. 2. It contains a very substantial quantity of a starchy food digestant, which will digest starches within a few minutes. This takes care of all inability to digest starch in potatoes, bread, corn and other such food.
3. It contains a rare vegetable extraction which softens food, and enables digestion to proceed rapidly.
4. It contains a soothing ingredient which protects the walls of the stomach from action by acids.
5. It is harmless. It is not habit-forming and is pleasant to the taste.

Your druggist has it, or write Health Laboratories, Pittsburgh, Pa. Money back guarantee.

ACIDINE

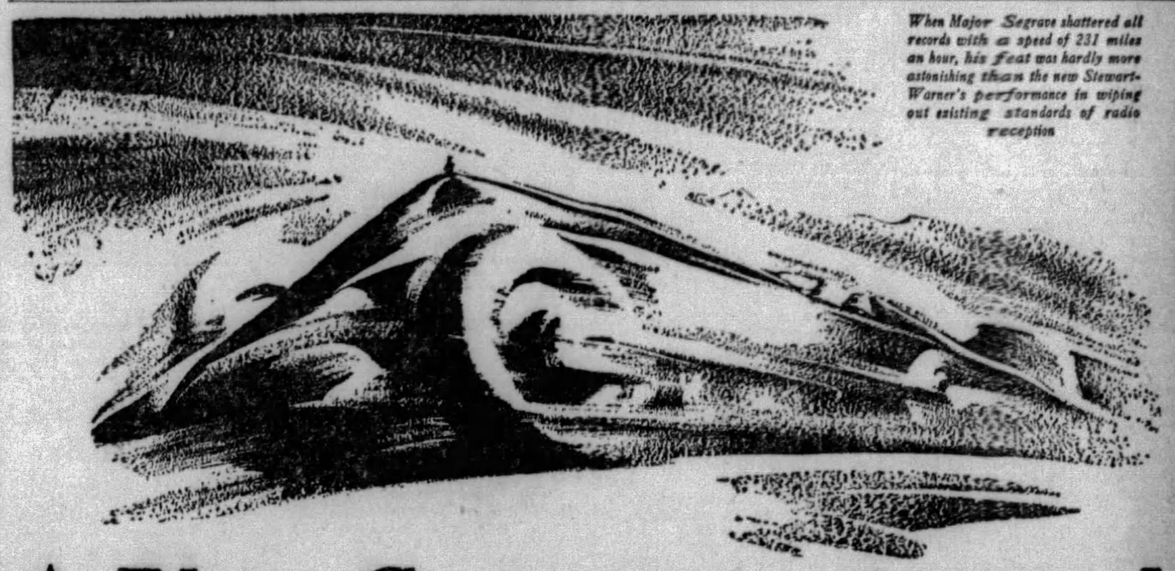

When Major Segrave shattered all records with a speed of 231 miles an hour, his feat was hardly more astonishing than the new Stewart-Warner's performance in wiping out existing standards of radio reception

A NEW CHAMPION IS HERE!

—an all-'round champion that combines selectivity, tone, volume and distance-getting ability never before known

The new 900 Series STEWART-WARNER RADIO

Through the severest field tests to which any radio was ever put—by night and by day—across even the most difficult mining regions—the new Stewart-Warner has come with flying colors—and out-performed in side-by-side comparison sets costing double its price.

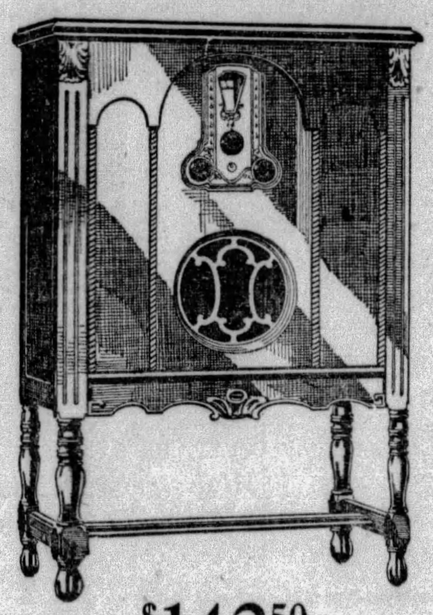

$142.50
less tubes

Approved Jacobean Cabinet No. 35 with Model 900 Stewart-Warner Radio, illustrated above; 8 tubes, including rectifier. Uses 2 UX-245 power tubes together with five 227's—the most advanced and powerful tube equipment known to radio today. "Balanced Bridge" circuit. Plug-in for Television—an exclusive Stewart-Warner feature. 22-carat gold plated connections. Built-in aerial. Plug-in for Phonograph. Illuminated visible angle dial. New Stewart-Warner Electro-Dynamic Reproducer. Cabinet of American Walnut—height 38 in., width 27 in., depth 15 in.

Approved Sheraton Cabinet No. 58, with Model 900, of Walnut and Australian Lacewood, with silent sliding doors, embodies all features listed above. Height 52½ in., width 25½ in., depth 17 in. $165.50 less tubes.

Stewart-Warner Radio comes in 60-cycle and 25-cycle AC, 100 to 130 volts, models for any current. Also DC and battery operated.

For Stewart-Warner Radio Engineers have done the thing that "couldn't be done"

—by developing an entirely new "balanced bridge" circuit—by creating a radio that's so selective it gets stations you never knew existed. It's so powerful it brings distant stations booming in with a volume never before possible. It's so exact it reproduces programs with unmatched realism of tone.

Here's the *new* champion of the air—here's "THE SET WITH THE PUNCH." Modern—even to plug-in for television. Performance that's 5 years ahead.

Before you even consider the purchase of any radio, hear this new Stewart-Warner—"the set with the PUNCH." Then you'll appreciate the difference between this 5-years-in-advance *champion* and "just a radio set."

See the Stewart-Warner dealer today. A small initial payment puts the new Stewart-Warner in your home.

STEWART-WARNER CORPORATION
CHICAGO

$113
less tubes

Consolette Ensemble, combining Model 900 Stewart-Warner Table Cabinet Receiver with new Stewart-Warner Diphonic Reproducer to match. 8 tubes, including rectifier. Uses new UX-245 power tubes with five 227's. Height 39 in., width 22 in., depth 13½ in. Finished in hammered gold bronze or jade green and ivory black. With Electro-Dynamic Reproducer, $123.25.

Table Model 900 in either finish, $89.75, less tubes, and Table Model Diphonic Reproducer to match, $19.25.

Local Distributor
Stewart-Warner Sales Co.,
BAUM BLVD. AND MILLVALE AVE., PITTSBURGH
MAYFLOWER 6900-6901

STEWART-WARNER RADIO
"The Voice of Authority"

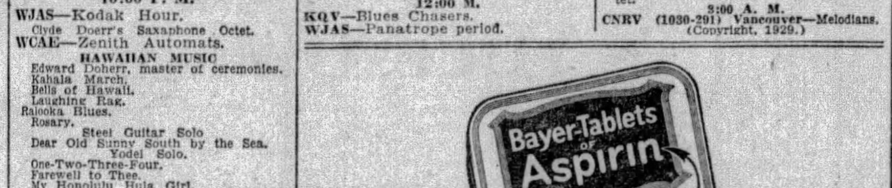

To Identify *Genuine* Aspirin

THE increasing use of Bayer Aspirin every year is proof that it has no ill effects. It is the accepted antidote for pain. It always helps; it never harms. Quick relief when you've a headache, or cold; or are suffering from neuralgia or neuritis. Rheumatic pains yield, too, if you'll only give these tablets a chance. But you want genuine Aspirin, so look for the Bayer Cross on every tablet. The box always bears the name Bayer and the word "genuine" printed in red. Proven directions inside.

Aspirin is the trade mark of Bayer Manufacture of Monoaceticacidester of Salicylicacid

BAYER

ONLY 9 LEFT. COME EARLY!

$50 TRADE IN Your Victrola or Radio
Allowance—Regardless of Condition
No strings to this offer. You get a brand new radio. We take your old one.

52 WEEKS TO PAY

PHILCO Electric RADIO

Simple, classic design, finished in various colors to match your furniture. A 7-tube Philco Radio, power supply, phonograph connection, built-in aerial and portable ground

Get a New Philco All-Electric 7-Tube Radio.
Regular Price, $115
Allowance 50
To You ... $65
Special Prices on Tubes.

PHILCO SPEAKER
A speaker specially designed for use with the Philco Table Model Radio, $25. Reproduces the entire musical range, high notes as well as low notes in perfect balance and proportion.

OPEN SATURDAY UNTIL 10 P. M.
No Extra Charge for Credit

ROYAL CREDIT
917 LIBERTY AVENUE OPPOSITE SEVENTH AVE.

PATRICIA PITT'S SPRIGHTLY COMMENT ON PITTSBURGH'S SOCIETY HAPPENINGS

Mollie Cullum Makes Her Curtsey Before Queen In London Tonight

I DON'T know about our hearts, but I'm sure that many of our minds are in London following the presentations tonight at Buckingham Palace, where Queen Mary is receiving many debutantes, among them our own Mollie Cullum, daughter of the James Barlow Cullums, of Sewickley. Need I repeat that Mollie made her bow last winter in New York, and will come out here in late June?

For a brief hour tonight, they've put in months and months of preparation. News has reached us that there is more color in the gowns this year than formerly, and that the young girls and matrons are carrying large fans, tinted to match their frocks, instead of bouquets. The fans have been substituted for flowers, we've learned, because the odor of so many flowers at such presentations was overpowering.

And another little bit of chat about the court presentation. Instead of waiting in the palace before being ushered into the throne room, the girls this year are whiling the time away in their motor cars, parked on the Mall outside the palace, with conversation and that faithful friend-in-need—bridge.

Every other hour of the debutantes' lives is taken up with breakfast parties and luncheons and curtsey rehearsals.

* * *

BUT we Americans can never be accused of having one track minds. We can in our imaginations live through every minute of tonight at Buckingham Palace, and at the same time lend a ready ear to news of things in these United States.

Some time ago we heard of the engagement of a prominent New York society girl to a son of Pittsburgh. And now I can tell you their wedding date.

Evelyn Fahnestock, second daughter of Dr. and Mrs. Ernest Fahnestock of New York, has named June 3 as the date for her marriage to George S. Steele, son of the Frederick Hall Steeles, of Pittsburgh.

And the ceremony will take place in the afternoon in St. Thomas' Church, New York. A reception in the Fifth avenue home of the Fahnestock family will follow.

I'm sure many Pittsburgh folks will be interested in the ceremony, although most of them will stay here in town to attend a wedding to take place on the same date—that of Margaret Wallick McClintic, daughter of the Howard Hale McClintics, of Beechwood boulevard, to George Hutchinson Love, son of Joseph K. Love, of Johnstown.

* * *

AND while we are chatting about Pittsburgh folks with a New York inclination, I might mention that Mrs. Andrew Carnegie, who now spends most of her time in Gotham, has just sailed on the Aquitania for Scotland. Of course she'll go to Skibo Castle, her place in Dornoch, Scotland.

* * *

RIGHT now many folks are making brief trips to New York, or stopping there a few days on their way home or their way abroad. Among those recently there were the W. McKinney McKelvys, of Kinsman road.

* * *

THE board of managers of Columbia Hospital will hold a reception and donation day tomorrow afternoon from 2 to 6 o'clock. There will be a musical program given by Miss Virginia Kendrick, contralto, accompanied by Mrs. W. W. Deucker; and Mrs. Ben G. Graham, violinist, accompanied by Miss Betty Graham. Presiding at the tea table will be Mrs. Charles E. Dinkey, Mrs. William M. Woodfin, Mrs. Gordon McLennan and Mrs. T. W. McFadden. The hospital and the nurses' home will be open for inspection.

* * *

MRS. HAROLD M. IRONS entertained with a bridge luncheon yesterday in the Keystone Athletic Club in honor of her sister-in-law, Mrs. George Holliday, who was Miss Katherine Irene McCalley, of Harrisburg, before her recent marriage. Ten tables were in play and pink roses and snapdragon were used in the decorations.

* * *

THE University of Pittsburgh Faculty Club will hold an informal dinner dance and bridge party tonight in the clubhouse in Terrace street. Jules LaBarthe, Jr., is chairman, assisted by Prentis Dean, P. M. Snyder and A. H. Armbruster.

* * *

THE eighth annual dance, card party and bazar of the Women's Aid, Conemaugh Division of the Pennsylvania Railroad, will be held tomorrow night in Motor Square Garden.

* * *

MISS HELEN DRISCOLL is chairman for the play, "Anne What's Her Name," which will be presented May 16 and 17 by Court Chartiers Dramatic Club in the Crafton High School.

Patricia Pitt

How Sewickley Girl Curtsies Tonight

Photo by International Newsreel.

INSTRUCTING DEBUTANTES IN COURTLY CURTSIES

Miss Belle Harding, dancing instructress, teaching two debutantes the proper curtsies for their presentations at the Court of St. James. Tonight, Miss Mollie Cullum, Sewickley, will be presented at the Court and will curtsey in this manner to Queen Mary.

500 WOMEN TO AID SICK VETERANS IN POPPY SALE

Commanders of the 47 posts of the Veterans of Foreign Wars in Allegheny County, and women who will be in charge of downtown stations during the Poppy Day drive, Saturday, May 25, furthered plans for the day at a meeting in the office of County Controller Robert G. Woodside last night.

It was decided to place 500 workers on streets and in all public buildings to sell poppies manufactured by disabled veterans.

Funds raised by the sale will be used in welfare work among veterans and for maintenance of the service bureau of the V. F. W.

Thomas Fitzgerald, vice president of the Pittsburgh Railways company, is chairman of the committee, and Mrs. Joseph A. Heyl, chairman of the Ladies' Auxiliary County Council, is in charge of the women who will sell the flowers.

All the Smartness of Hanan Women's Models for the Miss

Youth and beauty are inherent in Hanan models for young women—styled and built as carefully as the models for women.

Smart for sport or street wear. White with black trim and sand with tan trim. Du Flex Gristle Soles for comfort, quiet and wear. Sizes 2½ to 8—AA to C. $10.75.

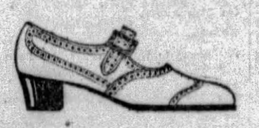

Smart Single-Strap Slipper with buckle. Tan or black. Medium leather heels. For school or street wear. Moderately priced. $10.75.

Stylish One-Strap in Patent Leather or Tan. Medium heels. Fine wear and smart appearance mark these models. Moderately priced.

Sizes 8½ to 11.....$5.00
Sizes 11 to 2.....$6.00

HANAN & SON
531-533 WOOD STREET
Also Fifth Ave., New York; London, Paris, Nice.

LA RUE'S
Guaranteed
Permanent Wave

Large or small waves with or without ringlet ends, including hair trim and finger wave. 4.00 Complete

We Successfully Wave Over an Old Permanent

LA RUE PERMANENT WAVE SYSTEM
Third Floor, Clark Building, Suite 305
Ent. on Liberty Ave. GRant 8664

Open Evenings
By Appointment

Miss Powers to Talk At League Luncheon

MISS MABLE POWERS, Yehsennowehs, the story-teller of the Iroquois, will address the Women's International League for Peace and Freedom at luncheon in the Congress of Clubs tomorrow. On Thursday evening she will speak before the Nature Study Club, also in the Congress of Clubs. Miss Powers is an author, nature student, story-teller and interpreter of the life and lore of the American Indian. As an appropriate adjunct to the Nature Study's program Mrs. Marguerite Huff will sing a group of Indian songs. The dinner, which is open to the public, will be preceded by a directors' meeting at 4:30 and election of officers.

* * *

MAY 23 will see the close of the Epoch Club's season, the last program meeting having been held yesterday in the home of Mrs. Norman W. Storer, Reynolds street. It was a "Beautiful Pennsylvania" program which the club had yesterday and which included a talk on Lancaster and the Pennsylvania Dutch by Mrs. J. L. Hukill, a description of the state's historic highways and beauty spots by Mrs. George S. Proctor and a reading by Mrs. C. C. Burgess.

* * *

ON Sunday afternoon at the Hotel Schenley, the Montefiore Aid Society will observe Mothers' Day, presenting the Rev. Dr. Samuel H. Goldenson as the principal speaker, Mrs. Goodman A. Rose, vocalist, accompanied by Miss Miriam Kirkel, will sing and read. Mrs. Isaac Davis, pianist, also will contribute to the program.

* * *

HELEN M. DONALDSON, worthy matron of Steel City Chapter No. 341, O. E. S., will be hostess for the card party which the chapter will give Thursday evening following the regular meeting in the East End O. E. S. Temple.

* * *

A NATURE program has been arranged for the meeting Tuesday of the Library Woman's Club at which Miss Retta Rainey, of Eighty-four, wil be hostess. Miss Ora Bell Bryant is co-hostess with Miss Rainey.

* * *

THE Junior Oakmont Woman's Club will have its annual dinner dance at the Willows Thursday, June 27. Jeannette Winchester is chairman and will be assisted by Eleanor Bair, Rebecca Pilgrim and Lydia Harmon.

* * *

OLIVE BRANCH SISTERHOOD, No. 155, Dames of Malta, had a housewarming in the new quarters, All Nations Bank Building, South Side, last night.

* * *

TWO benefit card parties are on the calendar for the Hazelwood Woman's Club—one on Tuesday night in the home of Mrs. J. C. Charles, Lytle street, and the other on Thursday afternoon in Mrs. Charles Barn's home, Beechwood boulevard. The club finished its season yesterday with reports and induction into office of the new president, Mrs. Ralph Bolton. Trumpeters from Taylor Allderdice High School played several numbers.

* * *

A MUSIC week program will be given free to the public in North Side Carnegie Music Hall tomorrow evening by the Progressive Music Circle of the North Side. Mrs. C. Meals is president of the organization.

* * *

MRS. HOWARD L. BEACH, retiring president of the Mt. Lebanon Woman's Club, entertained the board of directors and officers at luncheon in her home in Washington road yesterday. Covers were laid for 21.

* * *

THE Ladies' Community Organization of Ingomar will hold a luncheon at the Food Craft Shop, Fifth avenue, Tuesday, at 12:15 o'clock.

Church Lobbies Criticized By Dr. Stetson

NEW YORK, May 10.—(AP.)—The Rev. Dr. Caleb R. Stetson, rector of Trinity Protestant Episcopal Church, is opposed to lobbying by churches and the clergy.

Speaking at a service in celebration of the Ascension and also of the ninety-third anniversary of the consecration of the present edifice on Broadway at the head of Wall street, Dr. Stetson said:

"Let the church as a church keep out of politics. The place of the clergy is not in the lobbies of Congress, nor is it their business to stir up party strife or to further party interests. We believe in a free church in a free state, not in a state coerced and governed by the church."

I. O. O. F. Veterans To Receive Jewels

Veteran's jewels will be presented to 31 members of Arsenal Lodge, No. 460, I. O. O. F., at an assembly in St. John's Protestant Episcopal Church, Butler and Main streets, tonight, at 8 o'clock. The men to be honored have been affiliated with the lodge for 25 years or more. Members of the lodge will be accompanied by their friends. A program of music and speaking will follow the presentation.

Prince Henry Closes Official Japan Call

TOKIO, May 10.—(AP.)—The official part of the visit of Prince Henry, Duke of Gloucester, and his suite in Japan terminated today and they left for a visit at Nikko, about 80 miles north of here. While traveling up country and until he returns to Canada, the Duke will remain incognito.

Photo by Metropolitan.

EDITH CAMPBELL

Miss Campbell, Marshall avenue, on the deck of the SS. Samaria as she sailed for a trip to England and Ireland where she planned to visit friends.

Diplomas Granted Mayview Nurses

Mayor Charles H. Kline last night presented diplomas to six girls graduated from the Mayview Home and Hospital Nursing School, at exercises in the chapel of the institution. Mrs. Enoch Rauh, director of the Department of Welfare, and Dr. J. S. Hammers, superintendent, were in charge. Members of the class were Helen Henrietta Shea, Jean Louise Sivak, Kathryn Sebrosky, Mildred T. Barrett, Winona Phyllis Young and Lena Mick. Mrs. Henrietta Y. Quigg is director of the school.

High School Debate Teams to Be Feted

WAYNESBURG, Pa., May 10.—High school debating teams of Greene and Fayette counties will be banqueted here tonight when they will be guests of the Waynesburg College Debating Team. At least 125 high school debaters from the two counties will be here for the affair.

Prof. J. Buell Snyder, of Perryopolis, will be the principal speaker. Several other prominent Greene and Fayette County school men have also been invited.

Ground Is Broken For College Annex

The entire student body and faculty yesterday took part in ceremonies attending breaking of ground for the new annex to the Pennsylvania College for Women, Woodland road. The first dirt was turned by Dr. Cora Helen Coolidge, president, using a silver shovel.

The new building, which will be known as Woodland Hall, will accommodate 50 students and provide a large dining hall and sun parlor. Garage space will be provided in the basement.

Mayor of Glasgow Volunteers' Guest

Mayor James Hutchinson, of Glasgow, Scotland, will be the week-end guest of the Pittsburgh Chapter, Volunteers of America, 724 Diamond street, North Side. He is in this country as a delegate of the Volunteers of Great Britain to the field council of the organization held last week in New York.

"WHOOPEE"...
a new tie from the Debutante Shop
$7.50

Patent leather and dull mat calf tie... piped in silver kid
$7.50

Here is one of the season's newest, smartest, most popular styles, appropriately named the "Whoopee." This model, shown above in patent leather, is also carried in colored kid in several fashionable shades: Castillian Red, Grotto Blue, Jade White and Bottle Green; all piped in contrasting colored kid. This shoe is just a sample of the scores of up-to-date patterns, the bright spring colors and materials, that are arriving every day in the Debutante Shop.

When you visit the Debutante Shop, stop at the hosiery counter, located for your convenience just inside the entrance. Our McCallum all silk chiffon hosiery in all the popular new shades is selling for $1.50 a pair.

THE NEW VERNER DEBUTANTE SHOP
Street Floor
249 FIFTH AVENUE

TRY THIS TUNE ON A CAR OF YOUR OWN

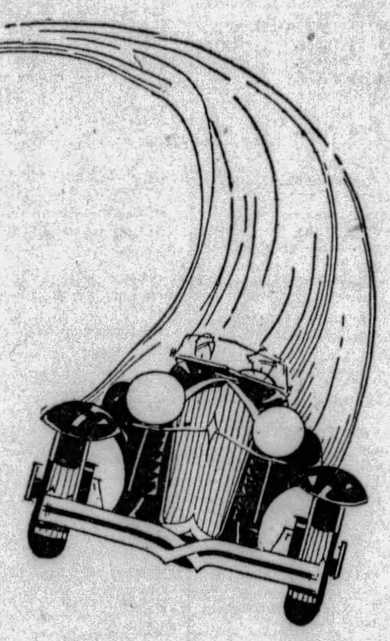

The soft hum of a smooth-running motor is part of the song of springtime. You'll hear it everywhere throughout vacation time and far into the year.

If your own car doesn't respond to this melody of the season, you can profit most by trading it for one of the special bargain offers featured in the huge "Call of the Open Road Used Car Sale." Your new car is sure to be among the feature buys in Classification 94 of the Sun-Telegraph Classified Ads.

CALL of the OPEN ROAD

READ THE
SUN-TELEGRAPH
Classified Ads

NEW MOVIE REVOLUTION SEEN IN 'PANORAMA FILM'

By DAVID P. SENTNER.
International News Service.
(Copyright, 1929, by International News Service.)

NEW YORK, May 10.—Rumblings of a new moving picture device, which may prove as revolutionary in its effects upon the industry as the "talkies," were recorded today by members departing from the convention of the Society of Motion Picture Engineers.

The "panorama film" has been perfected and a certain leading motion picture production company plans to introduce it publicly within a short time, International News Service was informed exclusively from several unrelated sources.

The "panorama film" will more than double the scene range recorded by the field camera, with double the visual effect when projected on the screen.

"It will mean that a moving picture patron in the back row of an average theater will see the scene on the screen about as if he were sitting in the front row," it was said.

And it was emphasized that the resultant projected image will not be as if the picture were magnified, but will be a natural reproduction as the eye would see the scene.

The eventual results from raising the size of the pictures through the "panorama film" were predicted to include the following:

Use of larger screens.

Building and leasing of larger theaters.

Revolutionize projecting equipment.

Change technique of "shooting" original scenes.

The research departments of various motion picture companies have been working on the idea of enlarging the natural picture for 10 years.

MOTHER....what a volume in a word....And how pleased she will be when you express your tender thoughtfulness by sending her a box of Reymers' Candy, the sweetest remembrance of all.

There are many artistic Mother's Day boxes from which to choose, also special wrappers for favorite Reymers' assortments....Ready now at all Reymers' Stores.

Reymers'

Clark Building, 239 Fifth Avenue; Oliver Building; Jenkins Arcade; Union Trust Building; Forbes and Atwood Streets; 6018 Penn Avenue; Tea Rooms

1879 CRUIKSHANK 1929

CRU-BRO

FOOD PRODUCTS

Celebrating 50th Anniversary

"Cru-Bro" Week
May 11th to 18th

Commemorating 50 Years of Progress

Popular for 50 years because the rich, natural flavors of choice Fruits, Berries, and Vegetables from which they are made please the great majority of tastes.

They Are Delicious and Nutritious

"Cru-Bro" products have no substitutes. No others are quite the same high quality—No others have made the grade of popular appeal for 50 years.

For Sale By Grocers Everywhere.

Stock pantry "Cru-Bro" Week with "Cru-Bro" Products

CRUIKSHANK BROS. CO., PITTSBURGH, PENNA., U.S.A.

Dethol kills Roaches-*quick*

EASY now to get rid of roaches. *Just spray Dethol.* Kills them all—young and old. Its deadly mist penetrates cracks and crevices. Drives them out. Another spray or two kills them. Dethol destroys all those pests that occasionally find their way into any household. Moths, ants, bedbugs. Make short work of them. A trial will convince you. Say "No!" to substitutes or imitations. Dethol Mfg. Co., Inc., Richmond, Va.

spray

Dethol

The Sun-Telegraph Fifteen Cent Pattern

A PLEASING FROCK FOR HOUSE OR PORCH (FOR MATURE FIGURES)

This model has distinctive features. The surplice closing, and comfortable sleeve, the slenderizing plait fulness and panel shaping are all details that make this style attractive to the woman of ample proportions. A small vestee squares the V neck line above the closing. The sleeve is full at the wrist, above a straight cuff. The collar outlines the V neck, and rolls softly. Printed voile is suggested for the development of this style. Handkerchief linen or printed linen are also nice.

The pattern for this design is cut in eight sizes: 38, 40, 42, 44, 46, 48, 50 and 52-inch bust measure. To make the dress for a 46-inch size will require 5⅞ yards of material 39 inches wide or wider. To make collar, vestee, cuffs and belt of contrasting material will require ⅝ yard 39 inches wide. The width of the dress at the lower edge with plait fulness extended is 2¾ yards.

COUPON.

This pattern will be sent on receipt of 15 cents (silver or 2c and 1c stamps). Make number, name, address, etc., plain. Send to Pattern Department, The Pittsburgh Sun-Telegraph, Pittsburgh, Pa.

No. 6467 Size.....

Name .....

Street and No. .....

City ..... State .....

Durable Complexion Need, Says Expert

Woman's life need not be one daub of powder after another, according to E. V. Meadows, cosmetician to many motion picture luminaries, who is to demonstrate his methods to Pittsburgh women next week. Scanning American women, Meadows finds their make-up marred by many faults. They are, he says, mostly savages; they use too much rouge, too much lipstick; too much powder of the wrong shades. They must learn, he says, to create durables surfaces, so that the powder puff need no longer be their constant companion.

GIVE CURTAINS new smartness -- *with* TINTEX

... *Here is an easy way to bring a smart note to your home:—give your curtains new, cheerful color... with Tintex!*

... *That faded,* drab look quickly disappears... and your curtains become amazingly lovely and gay again. So simple, too... you just "tint as you rinse." There is never any muss or fuss with Tintex... and it gives perfect results always!

... *Select the* very colors you need from the new Tintex Color Card at your dealer's. It shows all the season's most fashionable shades—on actual samples of silk.

—THE TINTEX GROUP—
Products for every Home-tinting and Dyeing Need

Tintex Gray Box—Tints and dyes all materials.

Tintex Blue Box—For lace-trimmed silks—tints the silk, lace remains white.

Tintex Color Remover—Removes old color from any material so it can be dyed a new color.

Whitex—The new bluing for restoring whiteness to all white materials.

At all drug, dept. stores and notion counters... 15¢

Tintex
TINTS AND DYES

PARK & TILFORD, NEW YORK, SOLE DISTRIBUTORS, ESTABLISHED 1840
GUARANTEES THAT TINTEX WILL PERFORM

BOGGS & BUHL

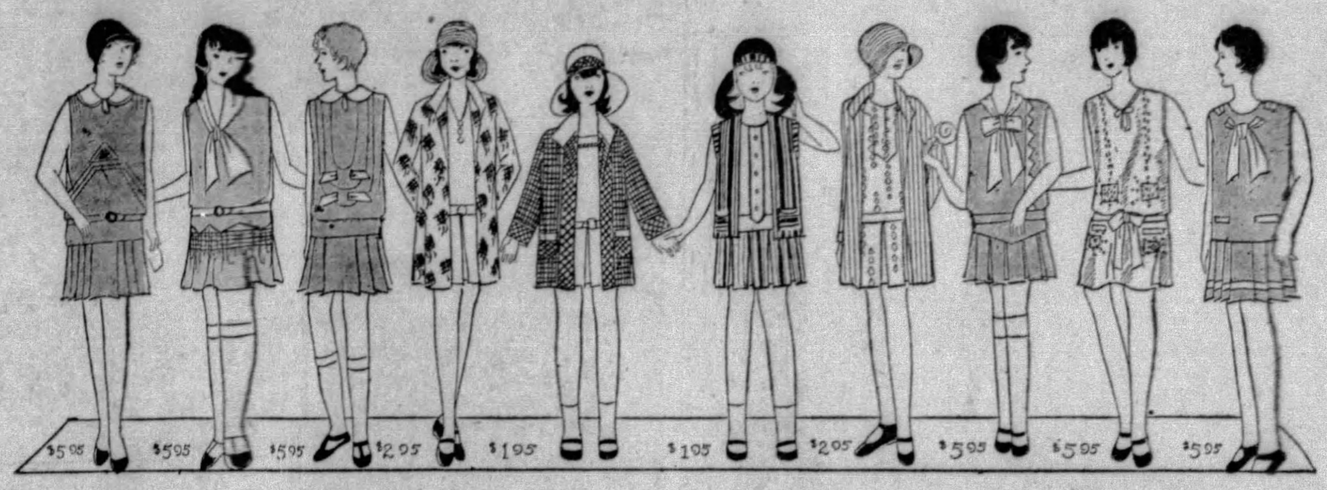

selling—500 girls' dresses

three great groups—all specially priced

Cotton Ensembles With full-length and short jackets—plain or printed sleeveless frocks in ginghams and broadcloths. Sizes 7 to 14 — $1.95

Cotton Ensembles A dozen clever models in Basketweaves—Dimities—Pique and Broadcloths. Sizes 7 to 14. — $2.95

Washable Silks Beautiful grade All-silk Flat Crepe in every pastel shade—all sleeveless models. Sizes 8 to 14. — $5.95

—*Girls' Dresses, Second Floor*—

new—
jacket frocks

intensify interest in the unusual selections here

at $15.75

This recently new line of dresses is fast gaining popular approval for its never-failing habit of having "just the dress" women and misses have been looking for. As soon as a new fashion is approved—it will be found in Boggs & Buhl's selections at $15.75.

Witness these smart, new things which are ready for you tomorrow

Quilted Jacket Frocks

—these with separate sleeveless silk frock—the short jackets quilted and embroidered—Misses' sizes 14 to 20—$15.75.

Sports Jacket Frocks—

—simple sleeveless silk dresses with short cardigan jackets to match or contrast. A flesh dress with orchid jacket—White dresses with Green, Yellow or Blue jackets—Misses' sizes—$15.75.

Prints, crepes with jackets—Dotted Rajah silks with full-length jackets—printed chiffons with short cocktail jackets—these latter are for evening wear. All at $15.75.

—*Second Floor*—

SALE—HATS

$8.00 to $10.00 values

$5

Broken lines from regular Spring stocks. Men's fine felts from well-known makers—imported and domestic. Light and regular weights. All new colors and styles. Out on special tables tomorrow—they'll go quickly at $5.00.

—*First Floor*—

milanese gloves

real values at

$1.15

An exceptional quality and good selection as well in novelty embroidered cuffs in such definitely desired colors as Gray, Fawn, Blonde, White and Black. Special, $1.15.

—*First Floor*—

smarter footwear at $7.50

The town affords plenty of footwear as low as $7.50, and with good evidence of quality—but for all that, plus smartness, here's a selection that is superior.

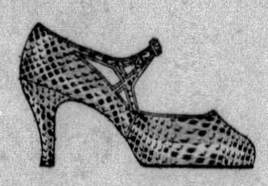

Very clever model—entirely of watersnake with center buckle. French toe and spike heel. A smart shoe, and one full of service, at $7.50.

Watersnake model with wide single strap of same material. Large center buckle and Cuban heel. An exceptional value. Priced at $7.50.

Four-eyed Blucher Tie—a trig shoe of suntan Python snake with tan calf trim leather. Walking heel model. Most reasonable at $7.50.

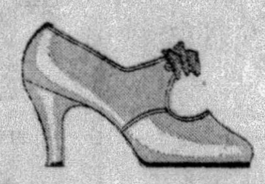

New suntan Theo Tie model—French vamp design with high arch and spike heel. One of the most popular of the new Spring shoes. Priced at $7.50.

—*First Floor*—

silk stockings

"surety" for assurance

$1.50

The "Surety" Stocking is acclaimed by thousands of women—this service weight is one of the best values of all. Of fine gauge, pure thread with French heel—mercerized welt and sole. $1.50.

Mistery	*Sunbronze*	*White*
Allure	*Suntan*	*Champagne*
Naive	*Sunblush*	*Light Gunmetal*
Breezee	*Lido Sand*	

"Surety" Pure Silk Stockings—light weight service—pointed heel—a splendid value in an excellent selection of shades at $2.00.

Nude	*Wrought Iron*	*Merida*
Flesh	*Gypsy Tan*	*Boulevard*
Gunmetal	*Champagne*	*Atmosphere*
Sunbronze	*Sandy Beige*	*Plaza Grey*
Grain	*Suntan*	*Promenade*

—*First Floor*—

OPEN UNTIL 9 SATURDAY

May-Stern's May Bargain Festival

OPEN UNTIL 9 SATURDAY

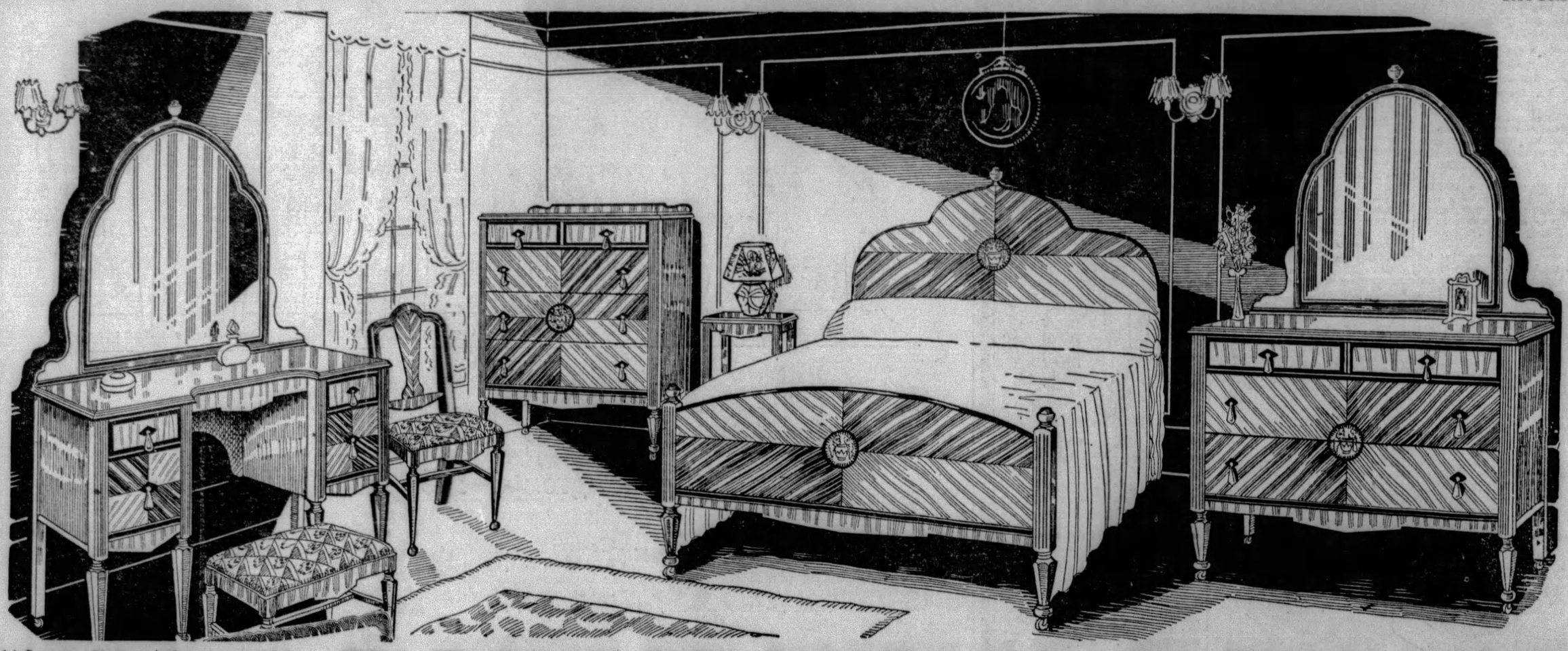

"Art Moderne"--The Bedroom Suite Sensation of the May Bargain Festival!

An Innovation of American Craftsmen in Design and Modernity

If you want an uncommonly beautiful bedroom suite—as distinctive as it is modern—then choose this smartest of new 1929 creations. The matchless beauty of "Art Moderne" is an American originality, truly expressing the stirring modern era. The exquisite straight grain of the Oriental walnut veneers have been carefully matched to give it a unique effect. Rare satinwood top drawer panel fronts and ivory effect pendant drawer pulls add to its appeal. White oak drawer interiors and full dustproof construction emphasize the quality.

Note that the bed has the new square post, straight footboard, the chest has two small top drawers and three long drawers; the dresser has a beautiful designed mirror frame, as has also the beautiful French vanity. Bench and bedroom chair to match only $19.75 extra. The four piece suite is specially priced.

$150

Only $10 Monthly

Newest 3-Piece Pillow Arm MOHAIR Living Room Creation

$179

A Most Worthy Price Sensation Saturday in the Spring Sale! Featured Expressly Because of "Mother's Day." Particularly Outstanding in the Exceptional Quality of MOHAIR Used for the Upholstery.

A most happy thought—a new living room suite as a "Mother's Day" gift. And what a charming suite that we have chosen. Smartly designed with the very modish loose pillow arms. The maker would consider only the highest grade of MOHAIR for the upholstery and it comes in the much desired new colors, such as rust, Nile green, Spanish red, Persian blue and ever popular taupe. The inner construction is in keeping with the quality throughout.

Perhaps Spring housecleaning or "Moving Day" has brought out this need in her scheme for a "better home"—then why not satisfy her desire. An unusual opportunity to save also presents itself.

TERMS $10 Monthly

This Stately 9-Piece Dining Room Suite

$139

Conclusive Evidence of the Tremendous Savings Offered during May-Stern's Spring Sale. A Wonderful Opportunity to Refurnish "Her" Dining Room for "Mother's Day" and Effect a Great Saving.

So imposing in its massive design; a closer glance reveals its exceptional quality and finer finish; it makes quite an appeal because of the richness of the walnut veneers, cleverly offset with contrasting maplewood panelings. The exquisite turnings of the legs on the extension table, the expansiveness of the buffet, the stateliness of the china cabinet and the quality of the jacquard upholstery covering the chairs emphasize the quality.

What an inviting dining room! Surely this timely opportunity to save will induce you to make this a "Mother's Day" surprise.

TERMS $10 Monthly

At May-Stern's Tomorrow--For Mother's Day--Sunday, May 12th

EXTRA SPECIAL For MOTHER'S DAY!

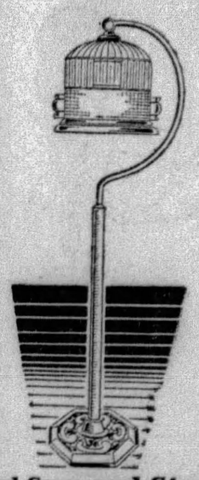

Bird Cage and Stand

$2.98

Take this home as a gift for Mother tomorrow. She will be more than pleased with it. Brass enameled in red, green and blue, and hangs gracefully from half circle stand of brass on heavy metal base.

For the Porch Imported Japanese Grass Rugs

$2.69

Make the porch livable and beautiful with these super value rugs. Imported, yet priced tremendously low for Mother's Day. Size 54 in. x 90 in.

Now $1 Down

On the

Famous Merchandise G-E Distributor Sweeper

Full set of attachments, $6.50

The greatest sweeper value in the world, guaranteed by the General Electric Company for one year. The sweeper with the famous 14 Points of Superiority.

NOW---REDUCED!!!

A Whole Year to Pay

The **NEW** *and* **MIGHTIER** *Majestic* -ELECTRIC RADIO-

And Now—More MOTHERS on Mother's Day, will be made happy with the New Majestic, due to this tremendous reduction on all models. Every one brand new—in beautiful cabinets. "The Mighty Monarch of the Air."

$137.50 Model 71—Now **$110** LESS TUBES

$167.50 Model 72—Now **$125** LESS TUBES

STEEL-CLAD DR. PRICE REFRIGERATOR

$38.50

The famous Dr. Price Steel Clad, featuring seven walls of insulation, one of mineral wool, insures ice saving and food preservation. Duco finished in grey, white or green. Enamel lined, 3-door side icer style.

$2 Monthly.

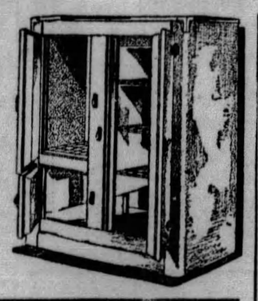

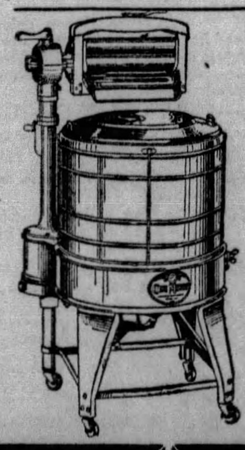

SENSATION!

ONE-MINUTE WASHER

$78.50

The latest Bergman Model, at a saving of from $40 to $60, yet has all the features and fine qualities of the higher priced washers. A valuable and worth-while gift for Mother.

$1.75 Weekly.

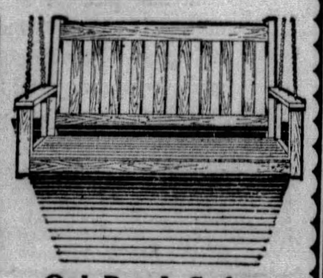

Oak Porch Swing

$2.98

These are high-grade swings in four-foot size; all complete with hooks and chains ready to hang. Slatted receding back and form-fitting seat.

FIBRE ROCKER

$9.75

In brightest Spring colors with extra heavy auto type spring filled cushion, covered with harmonizing colored cretonne. Formerly priced as high as $14.95.

$1 Monthly

America's Foremost Home Furnishers

May-Stern & Co.

914-20 Penn Ave.

Real Estate

J. B. Maisch of the United States Realty Company was the broker in the transfer of the lease of the Seventh Avenue Hotel to Samuel and Saul Leff. The new managers operate a chain of hotels. The Seventh Avenue Hotel will be renovated and refurnished.

A residential property in Centennial avenue, Sewickley, has been sold by Agnes R. Brown to Alex. H. Hunter for $30,000.

A residence at 1414 Inverness street, Murdoch Farms, has been sold for Morris Jaffe to Laura Jean Guthrie. The McAnulty Real Estate Company was the broker.

A three-story brick business building with dwellings attached at 2100 Brighton road has been sold through the J. H. Aronson Company for J. Cooper to Mrs. Anna Leven for a total consideration of $13,500.

In the East End, M. J. Sweeney sold for M. A. Paul to K. W. Fritche a seven-room brick house at 6923 Greenwood street. Mr. Fritche reconveyed it to Joseph Dwyre. The same broker sold for George G. Main to Mr. Fritche a nine-room brick house at 5515 Rural avenue for $9,300; and for J. J. Madden to Mrs. L. Rubinovitz a six-room house and garage at 932 Morningside avenue for $9,000.

The Real Estate Company of Pittsburgh sold for Daniel K. Muir to W. J. Emph a residence in Belasco avenue.

In Wilkinsburg, Curtis I. Kossman has sold to George H. Beisel a duplex and double dwelling at 920-26 Ramsey street for $20,000.

A property in Stowe street, Ingram, has been sold by William G. Watt to Robert H. Warren. The lot is 50x150 feet.

In Bellevue, Leigh O. Mann has conveyed to W. E. Fields 68x111 feet in Jackson street, Bellevue.

Building permit applications included:

First Ward—County of Allegheny, move morgue building, Fourth avenue near Ross street, $60,000.

Twenty-sixth Ward — Dr. R. Scheffer, brick dwelling, 535 Marshall avenue, $12,000.

Twenty-seventh Ward—John Thomas, brick dwelling, 220 Termon avenue, $7,000; Julia Kasin, brick dwelling, 1250 Superior avenue, $6,500.

Father of 10, Hurt In Mine Fall, Dies

WASHINGTON, Pa., May 10.—Max Leppert, 55, who leaves his widow and 10 children, died in the Washington Hospital here of injuries suffered when he was caught under a fall of rock in the Lincoln Gas Coal Company mine, west of here.

EAT YEAST IN THIS MODERN FORM

HERE is a yeast you'll like . . . Yeast Foam Tablets. Tasty little pellets of pure yeast; easy to swallow, good to chew, and you'll like their fine nut-like flavor.

Eat these tablets regularly. Give them to children freely. They're good for indigestion, constipation, skin disorders and run-down conditions. They keep and they do not cause gas.

This yeast is the standard for vitamin studies by investigators of the leading universities and of the U. S. Government. Purity and potency *guaranteed.*

Six tablets in the glassine envelope for 5 cents or the 10-day bottle at drug stores for 50 cents. Northwestern Yeast Co., 1750 N. Ashland Avenue, Chicago, Ill.

ON THE AIR Every Wednesday, 8 p. m. Eastern Daylight Time, the melodious "Yeast Foamers," through N. B. C. Blue Network. Also Milwaukee Duluth, Minneapolis. Tune in!

(Advertisement)

Better Health—Longer Life

For a normal thoroughly relieving urinal flow, cleansing the system of wastes that poison and impair health, take Foley Pills diuretic, and feel again the urge of an active ache-free body, good appetite, sound sleep. Kidney irritations, too frequent night calls, scanty, burning secretions, rheumatic aches, are ample warning. Landon Taylor, Dorchester, Iowa, says: "I never thought that any medicine could benefit me so quickly and so happily as Foley Pills diuretic." Satisfaction guaranteed. Sold everywhere.

AMAZING FURNITURE DAYS at PICKERING'S

FURNITURE FACTORIES $300,000 CLOSE-OUT SALE!

ANY EASY TERMS YOU SAY WILL BE O.K.!

Only one thing could account for the record-breaking furniture selling day-after-day at this Big Event. Folks buying furniture don't purchase without knowing what they're doing—and every comparison must be convincing proof that furniture dollars are buying most at Pickering's!

Easy to pay the attractive sale prices—easy to take care of the sale terms. You can open a long time charge account at Pickering's for everything your home requires.

OPEN SATURDAY NIGHT TILL 9

Beautifully Decorated 5-Pc. Breakfast Room Set $19.75

Table and four attractive chairs. Choice of finishes—variety of charming color schemes.

50c a Week

Attractive Simmon's Metal Daybed, Complete for $18.75

Just like illustration—charming design with cane effect panels. Complete with mattress pad and valance in colorful cretonne.

Just 50c a Week

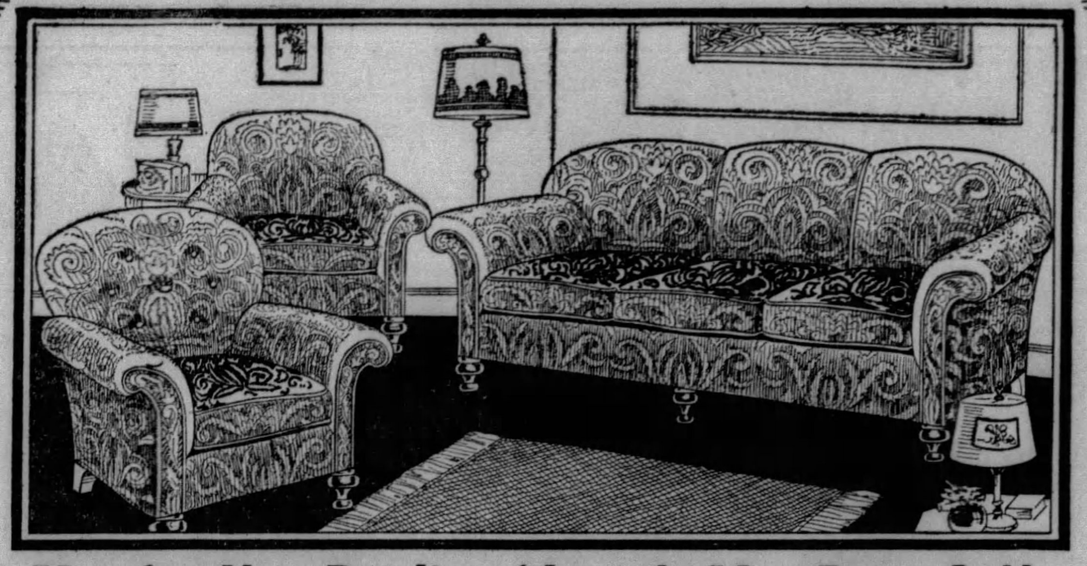

You Are Now Reading About the Most Remarkable Value in Upholstered Livingroom Suites in Pittsburgh. All 3 Pieces as Illustrated for .. $89

Featured in this announcement as a striking evidence of Pickering's lowest-in-the-city furniture prices. All three pieces as shown, yours on convenient credit terms for just $89. Charming Davenport, popular Button-Back Chair and cozy Club Chair. Beautiful Jacquard with reverse cushion seats.

Scores of other attractive values in Three-Piece Livingroom Suites, at $109, $139, $159—the most remarkable display of choice patterns at these popular prices ever made, we believe, by any Pittsburgh store.

Jacquard Cogswell Chair and Ottoman—Both for $27.50

Note the beautiful lines of the Cogswell Chair. Deep, wide seat affords luxurious comfort. Upholstered in beautiful multi-colored Jacquards, as is the Ottoman. You get both these pieces for just $27.50 on easy credit terms, taking a year to pay if you wish.

This Full-Size Carpet Sweeper Special at..... $1.95

Yes, a real Carpet Sweeper for just $1.95! A full size Carpet Sweeper with extra-heavy brush. You will appreciate its quick, efficient and noiseless service.

Feature Offering of $275.00 All-Mohair 3-Piece Suites for $189

Large, luxurious davenport and two splendid chairs. Designed and constructed with all the characteristics of finest upholstered furniture. All Mohair, with the exception of the reverse seats in colored Jacquard.

Extraordinary Value in Elegant 3-Piece Pillow-Arm All-Mohair Suites..... $299

Regular $400 value, specially priced for this sale. All massive elegant pieces. Splendid hand-tailored construction.

Extra Special Value! This Beautiful Davenport Table for Just $6.75

A "wow" of a money's worth. Davenport Table in handsome walnut finish for just $6.75! And on easy terms, too.

Paneled Metal Bed, Spring and Mattress $19.75

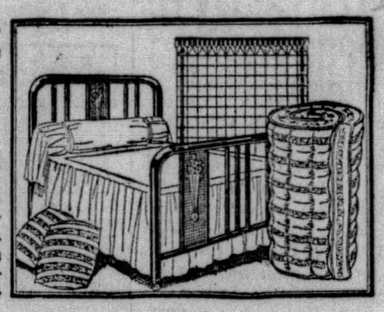

Beautiful cane panel bed in new walnut finish. Double panel at foot and single panel at head, artistically decorated. Excellent 50-pound cotton mattress and reliable fabric spring. All for $19.75.

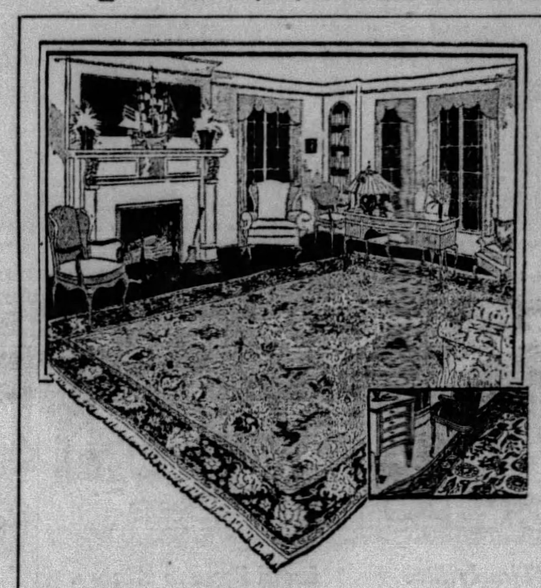

Special!—Room-Size Rugs Heavy Felt-Base Quality . $9.75

The clean, sanitary Rugs people are using nowadays in all rooms. In attractive designs and bright cheerful colors. 9x12 ft.

Special---Room-Size Wool Brussels Rugs $19.75

They are real wool and seamless. Every woman knows this quality for real service. Handsome designs and colorings suitable for all rooms.

Special --- Excellent New Room-Size Velvet Rugs $26.75

Just in and special for this sale. New 9x12 ft. Velvets in which you are offered the most charming designs and colorings.

Special---Beautiful Room-Size Axminster Rugs $33.75

One of our best buys of the season. Good Axminsters, 9x12 ft., in an assortment of rich colorings and charming designs.

Special Saturday!

This All-Metal Kitchen Chair

$1

Just like picture—attractively designed all-metal kitchen chair—in grey, blue or green, with pretty decoration on back.

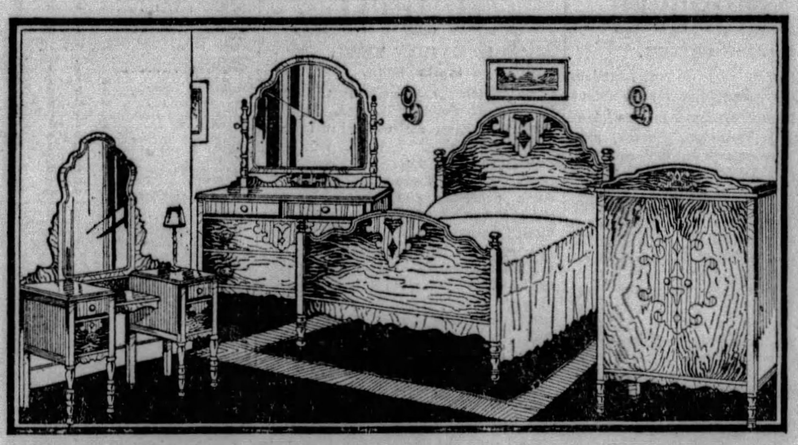

Beautiful New Four-Piece Bedroom Suite in Charming Walnut Finish $129

The style of Bedroom Suite for which there is the greatest demand. Large Chifforobe, Bed, Dresser and Chest of Drawers. Good practical size—attractively designed and excellently finished.

VERY SPECIAL!

Side Icer Refrigerator

$17.75

Our big leader. Well made—properly insulated to keep temperature just right. Extraordinary value.

In Handsome New Color Combinations

Gas Range

$69.75

The "Kitchen Cheer" is all enameled inside as well as outside. It is not alone the handsomest range on the market, but the greatest cooker and baker as well.

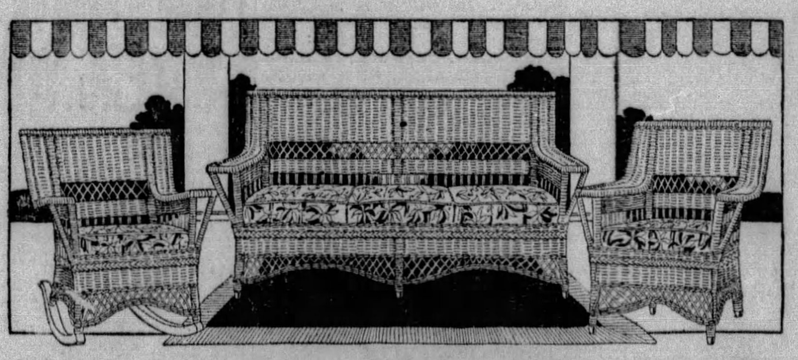

Here's a Handsome 3-Piece Fibre Suite For Your Sun Parlor or Porch—With Cretonne Cushion Seats—for Just $29.75

The illustration gives a true impression of the attractiveness of the design. Three full size, comfortable pieces—large 5-foot Settee, Arm Rocker and Arm Chair. All in closely woven fibre, strong and durable. Choice of handsome finishes in new jade green, goose gray, dawn gray and baronial brown. Complete with cretonne cushion seats.

ON LIBERAL TERMS!

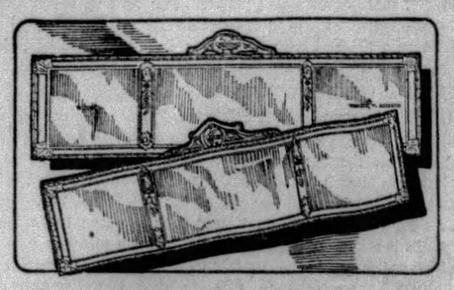

Pretty 3-Panel Mantel Mirrors For Just $3.95

Variety of attractive designs. Handsome frames in rich gold and polychrome decorations.

PICKERINGS Tenth and Penn

RANDALL KNOCKS OUT PROFIO IN FOURTH

SUN-TELEGRAPH SPORTS

THIRTY-EIGHT FRIDAY, MAY 10, 1929 BEST IN PITTSBURGH

PIRATES PLEASED WITH SHOWING

Local Stars Off to Fine Start in New Sandlot Baseball Campaign

PHOTOS BY PITTSBURGH SUN-TELEGRAPH

SAMMY LEON
Star pitcher of the champion Liberty Dairy team of the City League.

PITCHER METZLER
Ace of the Pleasant Valley team of the City League. He started off with a victory over Liberty Dairy as the league season was ushered in this week.

BILL BRIGHT
Captain and first baseman of the Verona Community team of the West Penn League. He is one of the Babe Ruths of the sandlots in a hitting sense.

CATCHER STILLER
New receiver of the Liberty Dairy team of the City League. Manager Carson believes the addition of this star has strengthened his outfit.

JIGGERS WELSH
Another Liberty Dairy star. He is one of the best second basemen in the district.

GUS DUNDON
Formerly of the Pittsburgh Railways nine, who now is starring behind the bat for Pleasant Valley in the City League. He is noted for his peppy play.

SPORT COMMENT
by JAMES J. LONG

Sheely's Timely Hits.
Low Average Is Offset.
Slab Star Keeps Going.
Local Boys in Minors.
Bowen's Triple Feat.
Some Preakness Facts.

GRIMES DOWNS GIANTS SIX STRAIGHT

THERE are some .300 hitters, so called, who aren't worth a plugged nickel at the plate when the bases are occupied and runs are needed, and there are some others who may be far down in the averages but who are .400 swatters in the pinches. There isn't much room for argument as to which is the more valuable kind.

Earl Sheely

Earl Sheely is qualifying for a place right up front among the National League's most opportune sluggers. The Pirates' new first baseman had a big day in that respect yesterday, knocking in all four of Pittsburgh's runs and featuring with a knockout home-run punch that was good for three tallies and victory in the eighth inning when defeat was beginning to stare the Buccaneers in the face.

But that wasn't Sheely's first day of starring on the offense. He won the opening game of the local season with a double in the thirteenth inning, and he has helped on several other occasions by starting winning rallies or helping them along.

Sheely's game-winning wallops are all the more impressive by reason of the fact that he is hitting a full hundred points below normal, as far as average goes, his mark up to today being only .217. He went hitless in nine of the local club's first 17 games, and at only one point in the spring going did he bat safely in two consecutive games. But that's the kind of player that wins ball games. He is tied with Paul Waner for the club leadership at knocking in runs and will be a powerful factor in the Pirate attack when he strikes his natural .300 stride.

BURLEIGH GRIMES loomed up with his usual brilliance on the defensive side, and with clean support would have held the Giants to two runs. The spitball star now has a record four victories without a defeat, being credited with exactly half of Pittsburgh's wins up to today, and he should be at least tied with George Uhle and Perce Malone, at five victories, as he ought to have won the opener here with the Cubs in nine innings. In addition he had his club in the lead when he was injured in St. Louis on April 29. Grimes surely has given John McGraw cause to rue the day the Giant leader traded him for Vic Aldridge. Not only was Aldridge a total loss to the Giants, but the New York club has not since succeeded in defeating Grimes.

Burleigh trimmed the McGrawites five times last year and yesterday's result made it six wins in a row for him over his mates of 1927. Yesterday's victory, by the way, gave the Bucs a record of two out of three in both series played on the Eastern trip. It was one time when the short right field stand aided the visitors instead of the Giants, but the balance still is, and will continue to be, very heavily in New York's favor, as the McGrawmen are privileged to play 77 games on those grounds whereas each of the other clubs appears there only 11 times.

SEVERAL of the Pittsburgh boys who are playing in the minor baseball leagues are going at a clip that has attracted more than

(Continued on Page Thirty-nine.)

NEGRO STAR RALLIES TO SCORE WIN

Tiger Joe Randall, little Negro fighter from Elizabeth, scored the greatest surprise of the fight season last night at the Palisades, McKeesport, when he dropped Dominick Profio, hard-hitting welter from Cecil, Pa., twice in the fourth round of their main bout and was awarded the decision over Red Mason's protege via the technical knockout route. The end came as a shock to the largest crowd of the year at the Tube City arena and followed three rounds which were decidedly in favor of Profio.

Randall's victory came so quick that less than half of the more than 3,000 fans knew what really had happened. Profio was far in front at the end of the third round, having taken every one of the sessions by comfortable margins. In each of the rounds he gave Randall an unmerciful beating and it appeared as if he was endeavoring to give the Elizabeth Negro a bad lacing instead of trying to put him away.

PROFIO TAKES LEAD

Profio had Randall bleeding from the mouth as early as the first round and landed his hard right to the head and body of the little Negro battler at will.

Randall found it hard to get started against Profio and until the fourth round, he didn't land a half-dozen clean blows.

By the time the third round ended, Randall was a badly beaten fighter. He had taken everything that Profio dealt out and his face bore mute evidence of the hard rights Dominick had dealt him.

With the opening of the fourth, the fighters rushed out of their corners, Profio appearing the more confident. They sparred around a while and then Profio dropped his guard. Quick as a flash, Randall shot his right to Dominick's jaw and the latter dropped to the canvass in his own corner. Referee Jack Henderson had to push Randall to the farthest corner before he attempted to start to count, but Profio refused to stay down for the toll, and got up in a visibly dazed condition. Randall shot across the ring and planted another hard right to the mouth and Profio dropped again. He was bleeding freely from the mouth, but again he got up without a count, out on his feet. Referee Henderson refused to permit Randall to land another blow and raised the right hand of the battler. Profio had a half pound weight advantage over Randall, coming in at 143 ,while his opponent scaled 142½.

BOYCHAN WINS

Joe Boychan, of Steubenville, won the referee's decision over Paddy Mahan, of Charleroi, in a slashing six-round semi-final. The judges disagreed, Jimmy McLaughlin voting for Mahan while Frank Ferris cast his ballot for Boychan. Referee Henderson sided with Ferris and Boychan was declared the winner. Mahan scaled 131½, while Boychan came in at 130.

Lee Sala, of Donora, weighing 160½, won the judges' decision over Chuck Zelnak, of Glassport, weighing 156½, in the second bout of six rounds.

In the opener, Eddie Brannon, Pittsburgh, bested Frankie Moran of Pittsburgh, in six fast rounds.

Major Leagues

GAMES TODAY.
NATIONAL LEAGUE.
PITTSBURGH AT PHILADELPHIA.
Cincinnati at Boston.
Chicago at New York.
St. Louis at Brooklyn.

AMERICAN LEAGUE.
Washington at Chicago.
Boston at St. Louis.
New York at Detroit.
Philadelphia at Cleveland.

STANDING OF THE CLUBS
NATIONAL LEAGUE.

	W.	L.	Pct.	—Today— W.	L.
Chicago	12	6	.667	.684	.632
St. Louis	11	7	.611	.632	.579
Boston	9	6	.600	.625	.563
PITTSBURGH	8	8	.500	.525	.471
Philadelphia	7	8	.437	.471	.412
New York	6	8	.429	.467	.400
Cincinnati	7	11	.389	.421	.368
Brooklyn	6	11	.353	.389	.333

AMERICAN LEAGUE.

	W.	L.	Pct.	—Today— W.	L.
New York	12	4	.750	.765	.708
Philadelphia	12	5	.706	.722	.667
St. Louis	11	8	.579	.600	.550
Detroit	12	10	.545	.565	.522
Cleveland	9	11	.450	.476	.429
Chicago	7	12	.368	.400	.350
Washington	5	11	.312	.353	.294
Boston	5	12	.294	.333	.278

RESULTS YESTERDAY.
NATIONAL LEAGUE.

Pittsburgh	4—New York	3
St. Louis	5—Boston	1
Cincinnati	7—Philadelphia	4
Chicago	11—Brooklyn	2

AMERICAN LEAGUE.

Washington	6—Detroit	3
Cleveland	4—Boston	3
Philadelphia	9—Chicago	2
New York	7—St. Louis	3

GAMES TOMORROW.
NATIONAL LEAGUE.
PITTSBURGH AT PHILADELPHIA.
Cincinnati at Boston.
Chicago at New York.
St. Louis at Brooklyn.

AMERICAN LEAGUE.
Washington at Chicago.
Boston at St. Louis.
New York at Detroit.
Philadelphia at Cleveland.

Tartan Sport Teams Honored at Dinner

Members of the varsity and freshmen track, tennis, rifle, cross country and swimming teams of Carnegie Tech were honored at the annual sports dinner given by the Tartan athletic council in the Carnegie Commons last night.

President Baker of the school; John Porter and Chester H. Lehman, members of the board of trustees and of the athletic council; coaches and team captains made brief addresses. Graduate Manager Buddy Overend was toastmaster.

BIG TRACK PROGRAM TOMORROW

By JESS CARVER.

Today is a day of preparation. Folks are preparing for various things, including track meets, tennis matches, baseball games, stud games, sessions with the garden, grand jury indictments and eventualities.

Locally, folks are getting ready for a busy day in track tomorrow. Pitt and Penn State meet in the Stadium and Duquesne and Bethany on the banks of Buffalo Creek, down in West Virginia, in dual meets. The high school stars of the W. P. I. A. L. are putting finishing touches on their stuff for action in the league meet, also to be held in the Stadium, along with the school meet and a triangular tussle between the Pitt and State freshmen squads and Kiski.

This W. P. I. A. L. meet, with Washington High as defending champion, (and right here and now, let it be known that Washington is going to have a long, hard afternoon if it expects to retain its laurels) should be a fine affair. There are any number of specialists among the league schools, all of whom will be seen in action in the stadium. Here is a list of 15 who, among others, will bear watching:

CRACK PERFORMERS ENTER

Herring, Midland; Carter, Schenley and Fleming Westinghouse, in the sprints; Anderton, Beaver Falls and McMurdo, Ellwood City, in the half mile; Dyson, New Brighton, shot and discus; Craft, New Castle and Beggs, Alquippa, javelin throw; Moore, Beaver Falls, Pusch, Beaver, pole vault; Simms, Monongahela, in the hurdles and broad jump; Flennniken, Uniontown, quarter mile and Cooper, Westinghouse, Spence, Fifth Avenue and Shelton, South Brownsville, in the high jump.

South Brownsville and Monongahela, along with Beaver Falls, loom as the schools most likely to wrest the title from Washington. Monongahela is a very good bet.

CAREY BATTLES M'TIERNAN TONIGHT

By HARRY KECK,
Sports Editor.

Jack (Buck) McTiernan, fistic darling of Swissvale, and Johnny Carey, of Erie, both of whom have whipped Mickey Solmen, of New Castle, within the past week, face each other in the windup of the weekly show in the Moose Temple tonight, and, in view of McTiernan's classy showing in his main bout debut in the same ring against Solmen last Friday night, when he won by a knockout in the tenth round, and the fact that Carey also is a puncher, another capacity crowd is in prospect. Buck turned 'em away last week.

Johnny Carey.

McTiernan saw Carey perform against Solmen, who had not yet recovered from the beating given him by Buck, in the Jolly Bowl last Monday night, and came away convinced that he is the Erie man's master. He will blaze away for another knockout, satisfied now that he can go at top speed the entire distance. Last week, he had to rate himself along, for it was his first start over the 10-round route, and, after dumping Solmen for a count of nine in the second round, he held himself in reserve and gradually cut down Mickey, who collapsed under the pounding in the final session. Buck plans to force Carey from the first bell and turn in a decisive victory as soon as possible.

Carey is a tall, rangy counter puncher and dangerous, but the newest local card is confident he can reduce him to his own size and render his punch impotent in short order and then polish him off.

MADGE BOXER PIAI

The usual fighting preliminary card at the Moose Club is listed, Johnny Piai, of Oil City, who knocked out Charley Wolfe in three rounds last week, returns in the semi-final against Larry Madge, of Cleveland, who has beaten Jackie Murray and Joe Corelli, among others, and won on a foul over Dominick Profio and also battled to a draw with Piai in a former meeting at Erie. In the second bout, Walter (Pedlar) Palmer, of Columbus, Negro heavyweight, who holds a knockout victory over Roleaux Saguero, the Cuban southpaw sensation, makes his local debut under the management of Luke Carney, against Charley Brodd, of McKeesport, while, in the opener, Johnny

(Continued on Page Thirty-nine.)

BIG LEAGUE TOTALS FOR WEEK

NATIONAL LEAGUE.

	Pgh. R.	H.	E.	Boston. R.	H.	E.	St. L. R.	H.	E.	N. Y. R.	H.	E.	Cincy. R.	H.	E.	Bklyn. R.	H.	E.	Phila. R.	H.	E.	Chi. R.	H.	E.
Sunday..	7	12	2	2	7	1	9	13	2	7	12	0	1	4	3	4	12	0						
Monday..	4	9	1	3	8	0	1	6	1	3	11	3	3	15	3	12	15	1	2	7	2	5	7	2
Tuesday.	3	13	2	8	12	1	5	13	2	2	6	1	4	8	1	4	9	2	6	12	1	9	12	1
Wed....	0	0	2	2	4	3	10	14	2	11	12	3	2	7	2	2	7	2	5	7	3	4	7	1
Thurs'y	4	11	1	1	8	1	5	13	1	3	7	0	7	13	0	2	6	4	5	14	3	11	11	2
Friday..																								
Saturd'y																								
Totals..	18	45	8	16	39	6	30	59	8	26	48	7	17	47	22	24	49	9	16	37	8	25	35	6

AMERICAN LEAGUE.

	N. Y. R.	H.	E.	Chic. R.	H.	E.	Wash. R.	H.	E.	Clev. R.	H.	E.	Phila. R.	H.	E.	St. L. R.	H.	E.	Boston R.	H.	E.	Detroit R.	H.	E.
Sunday..	8	11	0	3	10	0	0	6	2	1	2	1	2	6	0	0	1	0	2	8	0	10	15	1
Monday..	7	13	0	6	14	0	13	14	2	5	8	3							4	9	0	8	13	1
Tuesday.	6	10	3	4	12	3	2	6	0	4	9	1	2	5	4	5	10	0	5	10	0	3	9	1
Wed....	8	12	0	4	17	1	4	13	1	3	7	0	5	10	2	1	5	2	1	5	0	5	8	0
Thurs'y	7	10	4	2	10	4	6	8	1	4	12	4	9	15	2	3	5	2	3	10	1	3	8	4
Friday..																								
Saturd'y																								
Totals..	36	56	7	19	58	8	25	47	6	17	38	9	18	36	8	9	21	4	15	42	1	29	53	7

Free Boot

YESTERDAY'S SCORE

PITTSBURGH	AB.	R.	H.	O.	A.	E.
Adams, 2b	5	0	1	0	2	0
L. Waner, cf	5	0	3	1	0	0
P. Waner, rf	4	2	1	4	0	0
Traynor, 3b	3	1	2	1	3	0
Grantham, lf	3	0	1	1	0	0
Sheely, 1b	3	1	1	13	2	0
Bartell, ss	4	0	2	3	6	1
Hargreaves, c	2	0	0	3	1	0
*Jones	1	0	0	0	0	0
Hemsley, c	1	0	0	1	0	0
Grimes, p	4	0	0	1	3	0
Totals	34	4	11	27	17	1

NEW YORK	AB.	R.	H.	O.	A.	E.
Ronsh, cf	3	1	1	3	0	0
Cohen, 2b	3	1	1	1	4	0
Lindstrom, 3b	4	0	0	0	2	0
Ott, rf	3	0	0	4	1	0
Terry, 1b	4	1	2	8	3	0
Jackson, ss	4	0	1	5	4	0
Fullis, lf	4	0	1	2	0	0
Leach, lf	2	0	1	0	0	0
Hogan, c	4	0	1	3	1	0
Fitzsimmons, p	2	0	0	2	2	0
†Welsh	1	0	0	0	0	0
Mays, p	0	0	0	0	0	0
Totals	32	3	7	27	17	0

*Jones batted for Hargreaves in seventh.
†Welsh batted for Fitzsimmons in eighth.

Pittsburgh	0	0	0	0	0	1	0	3	0—4
New York	1	0	0	1	0	0	0	1	0—3

Earned runs—Pittsburgh 4, New York 2.
Two-base hits—Adams, Leach.
Home runs—Terry, Sheely.
Runs batted in—By Sheely 4, Terry 2, on Pirate error 1.
Double plays—Fitzsimmons to Jackson to Terry; Adams to Bartell to Sheely.
First base on balls—Off Fitzsimmons 3 (P. Waner, Grantham, Traynor); off Grimes 3 (Ott, Roush, Cohen).
Hits—Off Fitzsimmons, 10 hits and 4 runs in 8 innings; off Mays, 1 hit in 1 inning.
Passed ball—Hemsley.
Sacrifice flies—Sheely, Grantham.
Left on bases—Pittsburgh 8, New York 5.
Struck out—By Grimes 3 (Fullis 2, Cohen); by Fitzsimmons 3 (Jones, Grimes, Hemsley); by Mays 1 (Grimes).
Losing pitcher—Fitzsimmons.
Time of game—2:05.
Umpires—Quigley, Moran and McLaughlin.

LOCAL AMATEUR BOXERS WIN

NEW YORK, May 10.—(AP.)—Ralph Ficuello, of New York, last night won the national A. A. U. heavyweight boxing championship, defeating Charles Hanson, also of New York, in the feature bout of an international tournament in Madison Square Garden.

A. DeLucca and Jimmy Pujia, Pittsburgh boxers, won in the intercity tourney. The summary:

112-pound class—Billy Marko, New York, defeated Joe Bellantoni, Portchester, N. Y.; Paul Apice, Boston, defeated Sammy Rose, New York.

118-pound class—Edward Saunders, Montreal, defeated Martin Sici, Philadelphia; Vincent Trescott, Boston, defeated James Johnson, New York.

126-pound class—Edmund Ouellette technically knocked out Andrew Burgos, New York, second round; Gene Savastio, Philadelphia, knocked out Joe Levine, New York.

150-pound class—Jimmy Pujia, Pittsburgh, defeated Jack Conroy, New York.

118-pound final—Edward Saunders, Montreal, defeated Vincent Trescott, Boston, one extra round.

135-pound final—Helmuth Dorman, New York, defeated Henry Legros, Montreal.

147-pound final—A. De Lucca, Pittsburgh, knocked out Mickey Ryan, Philadelphia, first round.

128-pound final—James Thompson, Montreal, knocked out C. J. Ricci, New York, first round.

175-pound final—Frank Stenlik, New York, defeated Jim Alda, New York.

160-pound final—Joe Mack, New York, won over August Kubart, New York, on a foul in second round.

135-pound, special bout—John Markell, New York, knocked out John Pittishan, New York, first round.

BUCS WIN FOUR OF SIX GAMES IN EAST

By CHARLES J. DOYLE.
Staff Correspondent.

PHILADELPHIA, May 10.—In Philadelphia today for their first clash of the year with the Phillies, the Pirates had plenty of time to take a little inventory of their accomplishments on their first seaboard tour, now that the invasion is half over.

Taking the rubber game with the Giants yesterday by the score of 4 to 3, the Bushwackers feel good over their achievements to date. The Pirates also won two out of three from the Braves, their card showing four triumphs in the six fights staged. Not a bad showing, at all when one considers the quality of their opposition.

The Pirates landed in Boston to find the Tribe in the midst of a winning streak and with the spirit of battle oozing in every athlete under the direction of Judge Fuchs and Johnny Evers. By playing out every string and hustling all the way, the Pittsburgher's were able to take two contests.

BEAT GIANTS TWICE

The happenings at the Polo Grounds were unusual, to say the least. The Giants won only one of the three games, yet they made enough runs in that battle to win a couple of ordinary battles. But yesterday was another day and the Pirates tore into the Giants as if nothing out of the commonplace had occurred on the previous afternoon.

With Early Sheely furnishing the heroics, Burleigh Grimes rang up his fourth victoory of the season in the finale with his former teammates. Burleigh has not been defeated this year and he worked 11 rounds of the opening contest at Forbes Field which was won by Swetonic.

It looked like curtains for the Pirates as late as two out in the eighth, the Giants leading by two at this critical point of play. It was up to Sheely to do something here and the smart hitter certainly did accomplish what he apparently was striving to do.

SHEELY HITS HOMER

Sheely was hitless through three games up to this moment. It is true the big fellow had slammed out some hard drives, but none of them would fall safely. When he came up in the eighth with two out he found two runners on the sacks one being absolutely necessary to put the Pirates in the game.

Early seemed to be aiming for the short right field stands and one of those "Chinese" homers, but he swung too late on one offering, the ball cracking far into foul territory. Eventually the count was two strikes and one ball with Pie Traynor on first and P. Waner on third.

Fred Fitzsimmons was the pitcher of the day for the McGraw forces. Perhaps Fitz and Frank Hogan figured that Traynor and Brother Paul would attempt a double steal. Be that as it may, the Giant pitcher threw a fast ball on the outside, and

Continued on Page Forty.

GENARO RECOGNIZED

CHICAGO, May 10.—(AP.)—The Illinois State Athletic Commission yesterday recognized Frankie Genaro, of New York, as flyweight champion of the world because of his recent victory over Spider Pladner, of France.

SCHMELING BACK

HALIFAX, N. S., May 10.—(AP.)—Max Schmeling, German heavyweight contender, arrived here yesterday from his homeland and left immediately for Montreal to discuss with officials of Madison Square Garden his match with Paulino Uzcudun on the Milk Fund Charity Fund card in New York, June 27.

STANDARD GOLF BALL TO BE LIGHTER

NEW YORK, May 10.—(AP.)—American golfers will slug a lighter and larger ball through the fairways of the country after the first day of January, 1931.

After five years of exhaustive tests and experiments, the United States Golf Association announced that the standard golf ball of the future will be not less than 1.68 inches in diameter and 1.55 ounces in weight. The standard ball in use today weighs 1.62 ounces and is 1.62 inches in diameter.

The action of the U. S. G. A. followed close on the refusal of the Royal and Ancient Golf Club of St. Andrews, ruling power in British golf, to tamper with the present ball. The United States governing body had hoped that the change might be made simultaneously in two of the principal golfing nations. No decision on a ball to be used in international play will be made until necessary.

The sole interest of the U. S. G. A. in changing the ball, Herbert Jacques, chairman of the implements and ball committee, explained, was to provide a "better and fairer implement." Steady testing since 1924 proves, he said, that drives of 240 to 250 yards will be cut about six yards by use of the new ball. While the "carry" is only two yards less, the roll of the lighter ball is diminished about four yards.

PITT DEFEATS OHIO STATE

COLUMBUS, May 10.—(AP.)—The University of Pittsburgh tennis team took over the Ohio Staters 7 to 1 in a tennis match here yesterday. Beech Dierdorff was the only Buckeye to win a match. Chuck Okerbloom, Ohio State star, was defeated by Jacobs in the singles and lost with his partner in the doubles. The summary:

Singles—Jacobs (P.) defeated Okerbloom, (O.S.) 6-3, 6-2; Baker, P.) defeated W. Brown (O. S.), 6-1, 3-6, 8-6; Cohen (P.) defeated Fox (O. S.), 2-6, 6-4, 6-4; Dierdorff (O. S.) defeated Wunderlick (P.), 5-7, 10-8, 6-2; Bloom (P.) defeated J. Brown (O. S.), 5-7, 6-3, 6-4; Levin (P.) defeated Zeigler (O. S.), 6-3, 6-4.

Doubles—Jacobs-Baker (P.) defeated Okerbloom-W. Brown (O. S.), 6-2, 6-0; Cohen-Levin (P.) defeated W. Young-L. Young (O. S.), 6-1, 6-1.

SCHOOL GAMES TODAY

CITY LEAGUE

Section I.

Peabody at Fifth.
Ralston at Westinghouse.
Vocational at Schenley.

Section II.

Oliver at South Hills.
Carrick at Allegheny.
Langley at Perry.

JUNIOR LEAGUE

Section I.

Arsenal at Allderdice.
Baxter at Liberty.

Section II.

Knoxville at Oliver Juniors.
Fifth Avenue at Latimer.

PITT FRESHMEN WIN

The Pitt Freshmen recqueters scored a 6-to-0 victory over the Wilkinsburg High School tennis team on the Wilkinsburg courts yesterday afternoon.

Long's Sport Comment

(Continued from Page Thirty-eight.)

ordinary attention. Outfielder Gerald Fitzgerald with Newark in the International League, Pitcher Abe Martin, with Toronto in the same loop, and Outfielder Carl Frey, with Portland in the Pacific Coast loop, have been particularly brilliant.

The latest averages showed Frey hitting .313 among the Coast League sluggers and Fitzgerald swatting .357 in the International. Fitzgerald was up against one of the toughest jobs faced by any youngster this spring, as he had to compete with such veteran outfielders as Speaker, Lamar, Lee, West, Conlon and others, but the Pittsburgh lad has shown up so well that he is being used regularly in center and as lead-off man in the batting order.

Gerald Fitzgerald

IN a recent game against Rochester Fitzgerald made three hits, and in the next game, against Toronto, he won the game with a single in the ninth inning, driving in two runs. "Fitzgerald is fast in the field and on the bases and is apt to be used a lot by Speaker," says a Newark critic. "He is making a strong bid for a regular position in the outfield." In Toronto the fans are raving about Abe Martin since he held Newark to two hits, that being the southpaw's third victory of the spring. Martin made a good start with the Maple Leafs last fall. One day he took part in a double-header at Montreal and got credit for winning both games.

ABE looks better than ever this spring because Manager Steve O'Neill, still one of the greatest catchers in the game when it comes to coaching pitchers, took him under his wing at the training camp and worked with him almost constantly. In his first three games, in which he defeated Baltimore, Jersey City and Newark, Martin allowed only four runs, and 10 hits, and piled up 11 strike-outs.

In his fourth game, which went into extra innings, he was relieved by another pitcher, Hankins, who got credit for Toronto's victory. Toronto scribes predict that Martin is certain to be the center of spirited bidding from the majors before the season is over, but as the Detroit club is said to own the Maple Leafs he probably will land with the Tigers if he goes up.

CONSIDERING that the track upon which he was pounding is not exceptionally fast, the performances of Pete Bowen, of Pitt, in the Pitt-West Virginia dual meet at Morgantown Wednesday might be classed as bordering on the sensational. Pete won the 100, 200 and 440-yard races, and was clocked under the usual time for each of the three events.

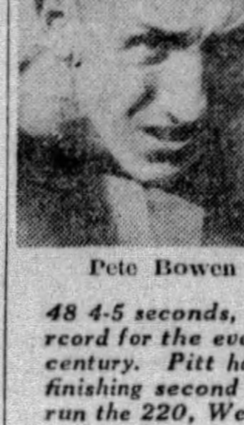

Pete Bowen

He began his afternoon's work by stepping to the front in the century, leading two of his teammates to the tape by six yards. His time was 9 9-10 seconds. The fact that West Virginia watches were timing him spikes the hint that over-enthusiastic friends gave Pete the best of it in the clocking.

AFTER the century run, Peter Reggie rested for half an hour and then went to the mark in the quarter mile. The fact that he was running against the Big Four champion, Montgomery, of West Virginia, didn't feaze Pete. He left his holes fast, took the lead during the first 40 yards, and was never headed, leading Montgomery by three strides at the finish. His time for this race was 48 4-5 seconds, just a second and one-fifth slower than the world rcord for the event. This, mind you, after he had already won the century. Pitt had swept the field in the hundred, with Utterback finishing second and McCullough third, so when the time came to run the 220, West Virginia was desperately determined to score a first, and, if possible, a second, as well.

AFTER his splendid runs in the 100 and 400, it was hard to figure Pete as a winner in the furlong, which was certain to be gruelling. But he again took an early lead, ploughing along in the fore and breasting the tape in 22 1-5, with Ruck, another Mountaineer, second, and Montgomery third.

Such a performance is worthy of note. There are few runners who can run and win all three of the shorter races in one day, especially against such opposition as was furnished by Montgomery and Ruck, a pair of not-to-be-sneezed-at sprinters.

WHEN Earl Sande prepared to go into the Preakness at Pimlico today in the triple role of owner, trainer and rider of Hermitage, he was entering one of the few big turf fixtures in which he had never tasted the sweets of victory. For Sande never rode a Preakness winner up to today. Strangely enough, neither did Laverne Fator another of the greatest jockeys America has ever produced. George Barbee, now a watchman at Belmont Park, rode three winners and so did Larry Hughes.

Earl Sande

Among the owners, G. L. Lorillard leads with five successive Preakness winners from 1878 to 1882, inclusive. Harry Payne Whitney won three times, and J. F. Chamberlin, Walter J. Salmon and J. K. L. Ross won twice each.

LIKE the Kentucky Derby, which follows it in eight days, the Preakness has been a race for the sterner sex. In all of its 38 years of running, only two fillies have ever come home in front, these being Rhine Maiden and Nellie Morse. Th distance of a mile and three-sixteenths is a severe test of stamina as well as of speed. The race has a double appeal, for aside from its own importance as a turf classic, it is annually expected to shed some light on the Kentucky Derby to follow. A year ago Toro lost to Victorian by only a head in the Preakness and later was a strong contender in the Derby, being beaten out only by Reigh Count and Misstep. In 1927, Whiskery ran third in the Preakness and then won the Derby. Sometime an exceptional horse may equal Billy Barton's feat of winning both events. The first Preakness was run in 1873, and the prize was only $1,000. Now the winner gets close to $60,000. The race is named for Preakness, son of Lexington, a famous racing and breeding horse of the early days.

CAREY BATTLES M'TIERNAN

(Continued from Page Thirty-eight.)

Brown, of Lawrenceville, clashes with Joey Reynolds.

Louis (Kid) Kaplan, former featherweight champion, has been waiting almost three years for the opportunity that comes to him in the Madison Square Garden ring, New York, tonight, when he meets Billy Wallace, of Cleveland, in a return battle. Back in December, 1926, Kaplan, then just graduating into the lightweight class after having resigned the featherweight title because he no longer could make the weight of that division, went to Cleveland under the new management of Billy Gibson for what he believed would be an easy bout with Wallace. He was knocked out in the fifth round of a vicious fight that made Wallace and almost ruined the Kid. Despite numerous efforts to get Wallace into a ring with him again, the Kid was unsuccessful until now, and he has been saving up to get even with the Clevelander.

BILLICK IN GARDEN BOUT

Dan Billick, local bantamweight, meets Lew Feldman, of New York, in the four-round preliminary on the Garden card. Al Rowe, Philadelphia lightweight, boxes Solly Ritz, of New York, in a six-rounder, and, in two 10-rounders, Jack (Kid) Berg, of England, opposes Bruce Flowers, New York Negro star, and Joe Glick, of New York, meets Luis Vicentini, the Chilean.

A crack card of three 10-round battles is listed for the Stadium in Chicago tonight. Andre Routis, featherweight champion, boxes Tony Canzoneri, from whom he won the title, in the main event, a non-championship affair, and, in the other feature numbers, Jack DeMave boxes Otto von Porat and Honey Boy Finnegan meets Armando Santiago.

Tug Phillips boxes Johnny Kusic, of Youngstown, in the 10-round windup at Erie tonight, with Johnny Dunn, of New Kensington, meeting Johnny Heistein, of Buffalo, in the semi-final, and Jackie Rodgers, local Negro bantamweight, battling Eddie Buri in another eight-round bout of an all-star card.

Eddie Weigant, of New Castle, manager of Mickey Solmen, writes that the latter will take a rest of at least a month before he battles again following his two defeats by Buck McTiernan and Johnny Carey within four nights.

Tommy Crawley, of the South Side, writes from Steubenville, O., where he has been staying recently, that he did not sign a contract to box Ray Newton at Washington, Pa., next Monday night and resents the implication that he took a "runout" on the match. He says he'll fight Newton any time in Pittsburgh or one of the other larger centers where he can get the purse he thinks such a match merits. He boxes Joey Goodman, of Cleveland, at Wheeling, next Thursday night. Goodman knocked out Jack Duffy, of Toledo, in the first round at Cleveland last Tuesday night.

FRITZ BOOSTS HERRERA

Ed Fritz, matchmaker for the Jolly Bowl, of New Castle, kicks in with a rave of a boost for Tony Herrera, who flattened Ray Newton in five rounds there last Monday night and meets the same opponent again at the Washington (Pa.) Gardens next Monday night. Fritz, a good judge of fighting flesh, sets down Tony as one of the best he's ever laid eyes on. Incidentally, he has Willie Davies and Harry Goldstein booked for his windup next Monday night and is angling for another opponent for Herrera the following week. Herrera last night knocked out Henry Perlick in the fifth round at Kalamazoo.

Lee Sala and Chuck Zelnack, who boxed a close fight at McKeesport last night, have been rematched for the semi-final at Little Washington next Monday night.

South Brownsville Signs Coach Shives

CHARLEROI, Pa., May 9.—Chauncey Shives, who for the past two years has been athletic coach at Belle Vernon High, has resigned to accept a coaching job at South Brownsville High.

Shives had wonderful success at Belle Vernon, his football teams losing only one game in two years. In basketball he has almost as much success. In 1927-28 his team was consolation winner in Fayatte County tournament. He was well liked by all who knew him and his leaving will be a hard blow to his friends.

Coach Shives is a graduate of Bethany College, where he starred in all athletic sports. He was captain of the freshman basketball team and track team. Selected as all-tri-state end on conference team in 1927.

Dukes' Tennis Team Defeats Waynesburg

The Duquesne University tennis team defeated Waynesburg on the Bluff yesterday, 5 to 2, winning all of the singles contests, but falling down in the doubles. The summary:

Singles—A. Smeaton, Duquesne, defeated Toline, Waynesburg, 6-1, 6-0; Keller, Duquesne, defeated Hatfield, Waynesburg, 6-1, 6-2; Collodi, Duquesne, defeated Swanson, Waynesburg 6-1, 6-0; W. Smeaton, Duquesne, defeated Waychoff, Waynesburg, 6-2, 6-0; Bullion, Duquesne, defeated Sichl, Waynesburg, 6-4, 6-1.

Doubles—Toline and Hatfield, Waynesburgh, defeated A. Smeaton and Berkowitz, Duquesne, 6-2, 6-1; Swanson and Waychoff, Waynesburg, defeated O'Neill and Campbell, Duquesne, 7-5, 6-3.

Tech Frosh Netters Defeat Shady Side

The Carnegie Tech freshmen tennis team defeated Shady Side Academy recqueteers yesterday afternoon on the Tartan rectangles 5 to 1. A triumph in the first doubles match was Shady Side's lone victory. The summary:

SINGLES

Julius, Tech, defeated Miller, Shady Side, 6-1, 6-3; Wile, Tech, defeated Herman, Shady Side, 7-5, 6-4; Gesling, Tech, defeated Crawford, Shady Side, 8-6, 6-4; Barker, Tech, defeated Shaner, Shady Side, 6-3, 6-2.

DOUBLES

Miller and Crawford, Shady Side, defeated Shumacker and Wile, Tech, 6-3, 10-8; Morgan and Shade, Tech, defeated Herman and Shaner, Shady Side, 0-6, 6-3, 6-4.

JAYS, CHAMPS LOSE LEAGUE OPENERS

Charleroi, Scottdale, Clarksburg and Cumberland were the winners in the opening-day games of the Middle Atlantic League yesterday, the Colts defeating Jeannette at Jeannette, 4 to 2; Clarksburg defeating Fairmont at Fairmont, 7 to 5; Scottdale defeating Johnstown at Johnstown, 2 to 1, while Charleroi defeated Wheeling, 4 to 2.

The Jeannette-Cumberland and Scottdale-Johnstown games were real pitchers' battles that were in doubt from start to finish. Kleinhaus, of the Johnnies, held the Scotties to three hits.

Sandlot Games Carded Today

CITY LEAGUE.
St. Johns at Pleasant Valley.

GREATER PGH. LEAGUE.
Swissvale at Homestead Aces; Dan Heeps at B. & O.

CENTRAL PGH. LEAGUE.
Typos at Delack; Lincoln Civics at Doelfels.

WAGNER WEST PENN LEAGUE.
Wilmerding at Export.

ALLEGHENY VALLEY LEAGUE.
Tarentum at Parnassus; Glassmere at E. Vandergrift.

AMERICAN NEGGRO LEAGUE.
Cuban Stars at Homestead Grays.

GIMBEL NORTH SIDE LEAGUE.
City View at Edwards; Twin City Rads at St. Boniface.

GIMBEL MAJOR LEAGUE.
Sheraden M. E. at Mt. Lebanon Orioles.

GIMBEL WEST PENN LEAGUE.
St. Adelberts at St. Michaels.

WASHINGTON COUNTY LEAGUE.
Washington Eagles at Houston.

CRAFTON CHURCH LEAGUE.
Hawthorne at St. Phillips.

W. O. W. TRIUMPHS

W. O. W. trimmed the Wagners, 16 to 0, in the Wagner Central League yesterday.

Tomorrow's Race Entries

Churchill Downs.

First race, $1,200, claiming, 3-year-olds and up, 1 1-16 miles—Beechwood, 105; Geyser, 112; Profiteer, 112; Mount Logan, 105; Torch Boy, 112; House Boy, 112; Margate, 107; Clarie Amour, 100; Padona, 112; Stars and Stripes, 112; Pollywog, 112; Crestwood, 112. Also eligible—Respond, 112; Congo II, 112; Hengist, 112; Tamina, 100; Kilby, 105; Zelma O'Neal, 100.

Second race, $1,200, allowances, 2-year-old maiden fillies, 4½ furlongs—Jalna, 116; Truly Mooin, 116; Hannah K, 116; Choiseuel, 116; Grecian Beauty, 116; Zadora May, 116; (a)Nim the Nymph, 116; Antha S, 116; Rolaway, 116; Angel Bright, 116; (b)Banner Bright, 116; (a)Fair Rosalind, 116; (b)Dusky Maiden, 116; High Gravity, 116; (c)Mabel Basil, 116. Also eligible—(c)Nellie Basil, 116; Rattle, 116; Star Lassie, 116; Wild Denise, 116; Whoopte-doo, 116. (a)Desha Breckenridge entry; (b)Audley Farm entry; (c)Basil Manor Stable entry.

Third race, $1,500, claiming, 3-year-olds and up, 6 furlongs—Fairdale, 110; Reveries Gal, 113; Bar None, 118; Pebony, 110; *Little Gyp, 100; Clog Dance, 118; Tyrol, 118; Mimo, 118; *Marshall Seth, 105; Marconi, 118; Eskimo, 110; *Flattery, 108; Frank Horan, 110; Energy, 118; Nichelson, 118. Also eligible—Lee Cooper, 105.

Fourth race, $1,200, allowances, the Spring Trail, 2-year-olds, 4½ furlongs—Gotta Go Now, 107; (a)Surprise, 107; Lightning Jones, 110; (a)Betty Ann, 107; Peace Boy, 108; Lucile, 109; Wild Waters, 107; On Trial, 108; Gallant Knight, 108; Bell Smith, 108; Jim Dandy, 108; Uncle Matt, 110; Dougherty, 108; Roll 'em Down, 110. (a)H. P. Headley entry.

Fifth race, $10,000 added, the Clark handicap, 3-year-olds and up, 1 1-16 miles—Canaan, 111; Broadside, 112; (a)Martie Flynn, 113; (a)Flat Iron, 119; Typhoon, 105; Cartago, 111; Paraphrase, 105; (b)Toro, 126; (b)Jock, 125; (c)Chip, 101; Easter Stockings, 111; Percentage, 110; (c)Duelist, 104; Blackwood, 109. (a)S. Peabody entry; (b)E. B. McLean entry; (c)Mrs E. L. Swikard entry.

Sixth race, $1,800, allowance, the Greenwood, 3-year-olds, 6½ furlongs—Laundryman, 115; (a)Vermajo, 115; Paul Bunyan, 115; Dynette Stone, 105; Buddy Basil, 115; *Jem, 115; (b)Bootland, 110; Boris, 115; (b)Buttered Toast, 115; Deep River, 115; Suitor, 115; Port Harlem, 110; (a)Pagan God, 110; Herrick, 113; Clyde Van Dusen, 115. Also eligible—Ovi Monsieur, 115; Hot Spot, 115; Lord Braedalbane, 115. (a)Three D's Stock Farm entry; (b)E. R. Bradley entry.

Seventh race, $1,400, claiming, 4-year-olds and up, 1 1-16 miles—Big Chief, 110; Gold Bet, 110; *Lancer, 105; *Serqui, 105; George McCrann, 115; Oregon Fir, 110; Chum, 110; Marlboro, 110; Duelist, 110.

*Apprentice allowance claimed.
Weather clear; track fast.

Aurora.

First race, $800, claiming, 3-year-olds and up, 6 furlongs—*My Side, 95; *Merry Pal, 95; *Domesticated, 94; *Canaque, 107; Laddie Buck, 112; *Lady Partridge, 108; Miss Brownell, 95; *Brunswick, 107; *Dextrose, 109; Starless, 109; *Rocky Way, 95; Donnay Marie, 95. Also eligible—Betty Browning, 102; *Elmondace, 94; Laddie Go, 108; Chicola, 108.

Second race, $800, claiming, 3-year-olds and up, 6 furlongs—Tamale Dick, 108; *Talladega, 107; *Rendezvous, 111; *Ted Healey, 111; *Shasta Nun, 106; Murzim, 116; Euonymous, 102; Frank D, 102; *Knighthood, 99; Frank McMahon, 112; *High Spot, 99; Standard Bearer, 116. Also eligible—Seth's Romance, 106; Miles Prior, 104; *Blue Rose, 94; *Garrison, 95.

Third race, $800, claiming, 3-year-olds and up, 6 furlongs—Play Hour, 104; *Sun Dance, 111; *Golden Top, 94; *Follow Me, 101; *Knockabout, 107; *Lord Douglas, 109; Vogeler, 99; *Laska, 99; Ossie H, 108; Flashy, 90; *Thistle Gold, 107; *Miss Lester, 108. Also eligible—*Orman, 107; Sincerely, 105; Black Darling, 108; Owl, 104.

Fourth race, $1,200, the Island City handicap, 3-year-olds and up, 6 furlongs—(a)Jack Haskell, 103; (b)Thistle Fyrn, 96; Windy, 99; (a)Big Sweep, 117; Stormy Port, 103; Andromeda, 98; Queen Towton, 114; Short Price, 103; (b)Shasta Lad, 112. (a)Lewis Kemp; (b)Collins entry.

Fifth race, $900, claiming, 3-year-olds and up, 6 furlongs—*Thistle Star, 100; *San Carlos, 113; *Forefather, 103; Oakland, 110; Roycrofter, 116; *Ham, 99; *Al Garnet, 112; *Son Ami, 113; Mat Hunter, 117; *Winifred, 106; *Colonel Seth, 113; *Catch Him, 107. Also eligible—Vashell, 109; Char n, 111; *Kit Carson, 110.

Sixth race, $900, claiming, 3-year-olds and up, 1⅛ miles—*Junior's Nurse, 103; *Xtra, 104; *Alabama Bound, 112; By Gosh, 109; *Rock Candy, 112; *Happy New Year, 97; John Peel, 115; Open Hand, 115.

Seventh race, $900, claiming, 3-year-olds and up, 1⅛ miles—Golden Night, 117; *Tom Byrne, 110; Seventeen Sixty, 113; Dunbeath, 112; *Jennie Dean, 103; *Prig, 106; Revellion, 113; Sagamore, 108.

*Apprentice allowance claimed.
Weather clear; track fast.

Pimlico.

First race, $1,300, claiming, 3-year-olds and up, 6 furlongs—*Lucky Drift, 112; Rhapsody Ann, 105; *Jane Rinehart, 102; *Regency, 100; *Hypnotism, 124; *Grenter, 122; Woodcock, 110; *Blandris, 105; Fair Vena, 112; *MacMaxim, 117; Sambo G, 112.

Second race, $1,300, the Garrison, 2-year-old maidens, 4½ furlongs—Sweet Sentiment, 120; Zipwick, 120; Radha, 117; Mikelina, 117; Ann Boleyn, 117; Protem, 120; (a)Companion, 120; Sir James, 120; Clear and Fast, 120; Zev's Gold, 117; Shady Lady, 117; Rincon, 120. Also eligible—Bill Shakespeare, 120. (a)W. J. Salmon entry.

Third race, $1,300, claiming, 3-year-olds and up, 6 furlongs—*Pretty Pose, 105; Lasses, 122; *Revel, 103; Joe Engel, 110; *Bond Slave, 117; Jack Crain, 115; *Jack of Clubs, 117; *Hoity Toity, 114; *Carolman, 117; Rock d'Or, 115; Santorio, 113.

Fourth race, $7,500 added, the Pimlico spring handicap, 3-year-olds and up, 1 1-16 miles—(a)Display, 122; Sankari, 108; Sortie, 116; Recreation, 108; Wellet, 103; Bobashela, 113; Crossco, 112; (a)Sun Lin, 107. (a)Walter J. Salmon-R. T. Wilson entry.

Fifth race, $1,300, claiming, 3-year-olds and up, 1⅛ miles—*Blue Darter, 115; *Non Stop, 105; *Fast Mail, 115; Fire Chief, 123; *Aregal, 115; *Lucie Ann, 100; Shadowdale, 120; *Hat Brush, 118; *Redouble, 115; *Fair Lark, 110; *Vindication, 105.

Sixth race, $1,300, the Emerson handicap, 3-year-olds and up, 6 furlongs—Donnay, 111; Host, 105; Toki, 95; Vella, 105; Charmarten, 114; Too High, 115; Sun Meddler, 112; Water Lad, 103; Air Chief, 102; Wellet, 107; Hot Toddy, 118; Kopeck, 112.

Seventh race, $1,300 claiming, handicap, 3-year-olds and up, 1 1-16 miles—(a)Harry Beal, 110; Friedjof Nansen, 112; Jane Rinehart, 101; Fair Class, 115; Paulina L, 108; Maxiva, 115; (a)Virginia T, 101; Valentino, 104; Ring On, 102; Shakitup, 101. (a)J. E. Beal entry.

*Apprentice allowance claimed.
Weather clear; track fast.

WINS AMATEUR TITLE

NEW YORK, May 10.—(INS.)—Ralph Ficcucello, Brooklyn automobile mechanic, is the new amateur heavyweight boxing champion. He decisively outpointed Charles Hanson, of New York, in a three-round bout held here last night to decide the title made vacant by the recent disqualification of Buddy Howard, of New Haven, Conn.

LET US REPAIR YOUR INJURED TIRES—ELECTRICAL EQUIPMENT

ALCO TIRE CO.

Modern Service **3560** Modest Prices

Bigelow Boulevard

GOODYEAR TRUCK TIRES and Service—15 Second Ave.

CHARGE ACCOUNTS Cordially Invited.

MAYFLOWER 5300—PHONE

PROVE these great tires on the road. That's the best test of their grip and strength and supple shock-absorbing Goodyear quality.

Test them in Pittsburgh's heaviest traffic—up and down Pittsburgh's hills. Watch trouble-free mileage grow.

Test, too, the quality of Alco's modern, trained, experienced tire service.

Low Prices on Goodyear Tubes

29x4.40..$ 6.15
30x4.50..$ 6.98
30x5.00..$ 8.85
31x5.25..$10.55
32x6.00..$13.98
33x6.00..$14.20

Take Advantage of Our CONVENIENT CLUB PLAN In Paying for Your Tires

Millions More People Ride on Goodyear Tires Than On Any Other Kind

GOODYEAR
PATHFINDER
SUPERTWIST CORDS

Auto and Truck Road Service—Mayflower 5300

Those Old Tires have greater trade-in value when surrendered to us in part payment for new Goodyear tires—DOUBLE EAGLE (greatest of all); Six-Ply Heavy Duty (or Standard) ALL WEATHERS—unequaled for GRIPPING TRACTION.

Gentleman Jack O'Reilley Votes in Favor of Plus-Six Clothes

"When I was just an ordinary "prelim palooka," one suit looked as good as another to me. Gracious, but one changes opinions quickly! Along came my biggest moment . . . when I had "Mauler" Mullins helpless and insensible for the full count in the seventh round, (and I'm here to tell you that referee didn't short-change "Mauler" a second in the count), and lo, I was heavyweight champion of Southern Montana!

Gradually my natural good taste asserted itself . . . I pored over every volume in Dr. Eliot's famous shelf, I committed the "Shooting of Dan McGrew" to heart . . . and I learned to appreciate good clothing. And I soon learned that your Plus-Six suits are Pittsburgh's best at the price."

But Who Cares About That?

PLUS-SIX SUITS AND TOPCOATS will win you on MERIT . . . they will prove their superiority over others at this price . . . and soon you'll endorse them yourself. Come in and see the fine new variety ready for choosing now. All at 21.50.

ALWAYS 21.50

Extra Trousers plus $6.00

KAUFMANN'S
406 DIAMOND ST. TWO ENTRANCES 414 SMITHFIELD ST.
ANNEX

JOE DUNDEE WINS

ELAM, Pa., May 10.—(AP.)—Joe Dundee, of Baltimore, welterweight champion of the world, handed Young Johnny Ketchel, of Chester, Pa., a good trouncing in a 10-round bout here last night. Dundee's title was not at stake. He weighed 150 and Ketchel 149½.

Dumb Dora Wants to Know Why It's Necessary to Scratch Horses

★ SUN-TELEGRAPH ★ SPORTS ★

FORTY — FRIDAY, MAY 10, 1929

IT'S GETTING COMMON

AMHERST, Mass., May 10.—(AP.)—Al Nichols, pitching star of the undefeated Amherst baseball team, yesterday hurled a no-hit, no-run game against the Williams nine. The score was 4-0. Only three Williams batsmen faced Nichols in each inning except the fourth and ninth, when four swung at his baffling offerings.

STOWE CIVICS WIN SECOND IN ROW

By TOM BIRKS.

Three good games were staged in the City League last evening. The Stowe Civics made it two straight when the Geer nine defeated Reliance Life by a 4-to-1 score. The North Side Civics staged a sensational last-inning rally at Olympia Park to beat Book Shoe, 3 to 2, and the Liberty Dairy, City League champion, got back into the win column by handing the J. L. Thomas aggregation its second setback of the week by a 6-to-2 score.

Most of the managers are complaining of the cold weather, and the pitchers are having a tough time. In two games last evening sweater coats were very much in evidence, but pitchers can't work to advantage wearing a sweater coat.

REINEKERS BEATEN

In the Wagner Central League, that hard-hitting bunch from Soho, led by Johnny Hornyak, threw the W. L. Reineckers into a panic by hammering out a 15-to-11 win over Jock Collette's outfit. Friend Jock will have to put the brakes on the skidding hill climb.

In the other game another slugfest was presented when the W. O. W. nine found solace in the Crawford Club defeat, by stopping the Sheridan Wagners by a 11-to-6 score. Greater Pittsburgh champion evidently found the pitching easy to hit. In the West Penn loop, North Bessemer walked into a fast one at Wilmerding. O'Connell's outfit went on a hitting spree and beat the Elder Club by a 11-to-0 score.

In the Metropolitan League the East End Cardinals won their opener by beating the Doc McLeans at West Park, Homestead, by a 3-to-0 score. Paisley pitched a nice game for the winners. So looking at the onesided scores flashed, it seems very evident that the managers have room for argument in that cold-weather cry. However, City League games drew large crowds.

NEW LEAGUE TEAM

East Liberty Red-Sox will enter the Wagner Central loop in place of the Oakland Board of Trade. The East End boys will inaugurate the season tomorrow evening at Mellon field when the Harvey club helps them pry off the lid.

Harvey got away to a win in its first game, but the Red Sox have a real club and play heads up baseball.

Two games will be played in the Allegheny Valley league. Glassmere will travel to East Vangergrift, while Tarentum will play Parnassus. The Parnassus High School field is going to see some hectic contests before the season is over.

Simpson Wins Lap In Bunion Derby

SHERMAN, Tex., May 10.—(AP.)—A Southern College youth, Paul Simpson, of Burlington, N. C., flashed to the front in yesterday's lap of the bunion derby, finishing first in the 33-mile jog from Durant, Okla., to Sherman, Tex., in 4:27:20. Simpson, fourth in elapsed time, led all the way, taking the red clay roads, softened by rain, at a steady pace.

Fight Results

At McKeesport—Tiger Joe Randall knocked out (technical) Dominick Profio, 4 rounds; Joe Boychan defeated Paddy Mahan, 6 rounds; Lee Sala defeated Chuck Zelnack, 6 rounds; Eddie Brannon defeated Frankie Moran, 6 rounds.

At Elam, Pa.—Joe Dundee defeated Johnny Ketchel, 10 rounds. Gene Lester knocked out Eddie White, 3 rounds; Joe Boris defeated Joe Trippe, 6 rounds; Jackie Herman defeated Spike Hemlock, 6 rounds; Benny Miller defeated Johnny Roberts, 6 rounds.

At Ottumwa, Ia.—Alex Stagg knocked out Joe Fernandez, 9 rounds.

At Eau Claire, Wis.—Russie Lerey defeated Guy Little, 10 rounds.

At Kalamazoo, Mich.—Tony Herrera knocked out Henry Perlick, 5 rounds; Herman Perlick defeated Jimmy Bordi, 10 rounds.

At Hudson, Wis.—Soldier Duan and Alex Marx drew, 8 rounds; Davy Atlers defeated Jack Rawleigh, 6 rounds.

At Philadelphia—Eddie Reed defeated Joe Wilton, 8 rounds.

At Johnstown—Young Zabish and Harry Taylor drew, 10 rounds.

BUCS WIN FOUR OUT OF SIX

(Continued from Page Thirty-eight.)

that was just where Sheely wanted the ball to serve his purpose.

Socko Earl connected fairly and the ball rode into the right field stands for one of those high-fly homers. It was the only four-sacker contributed by the Buccos in the epidemic of the series, yet it won a ball game, for Brother Paul and Traynor rode over ahead of the first sacker. The three runs gave Buccos a two-run lead, but the Giants went out and made a tally in their half so that the margin was just enough to insure a triumph at the exciting close.

Fred Leach reached Grimes for a fluke double in the ninth with two out, but Grimes was careful with Frank Hogan, the spitballer making the hard-hitting catcher bump a grounder to Bartell for the last play of the contest.

The Giants reached Grimes for a run in the first when Roush and Cohen opened with singles. The two advanced as Grimes tossed out Lindstrom, but Ott grounded to Sheely, who got the ball back to Hargreaves in time for shut out on Roush. Terry spoiled this good move to some extent by hitting a clean single to center, scoring Cohen.

This same Terry further gummed up the plans of the Pirates in the fifth when he cracked out a clean homer to the furthermost point of left center. Grimes was very steady for the remainder of the game, allowing only seven hits for the whole fight.

Paul Waner emerged from his batting slump to blast a clean hit to left in the sixth. The drive opened the inning and things were looking sweet for the Pirates as Traynor drew a pass. Grantham whacked a pretty single to right that should have filled the bases, but there was a mixup of Pirate runners and Grantham eventually was tagged out between first and second. Sheely's sacrifice fly scored Brother Paul, and that was the best we could do in the round after the base-running jam. However, all's well that ends well.

Minor Leagues

GAMES TODAY.

AMERICAN ASSOCIATION.
Columbus at Milwaukee.
Toledo at Kansas City.
Indianapolis at St. Paul.
Louisville at Minneapolis.

INTERNATIONAL LEAGUE.
Jersey City at Montreal.
Reading at Toronto.
Newark at Buffalo.
Baltimore at Rochester.

SOUTHERN ASSOCIATION.
Birmingham at Atlanta.
Nashville at Chattanooga.
Little Rock at Mobile.
Memphis at New Orleans.

MIDDLE ATLANTIC LEAGUE.
Scottdale at Johnstown.
Cumberland at Jeannette.
Clarksburg at Fairmont.
Wheeling at Charleroi.

CENTRAL LEAGUE.
Erie at Akron.
Canton at Fort Wayne.
Springfield at Dayton.

NEW YORK-PA. LEAGUE.
Syracuse at Wilkes-Barre.
Binghamton at Scranton.
Williamsport at Harrisburg.
Elmira at York.

EASTERN LEAGUE.
New Haven at Springfield.
Hartford at Bridgeport.
Providence at Pittsfield.
Albany at Allentown.

STANDING OF THE CLUBS

AMERICAN ASSOCIATION

	W.	L.	Pct.		W.	L.	Pct.
Kan. City	14	5	.737	Milw'kee	7	12	.389
Min'plis	15	6	.714	Toledo	7	13	.318
St. Paul	14	5	.636	Columb.	7	14	.333
Ind'plis	10	10	.500	Louis.	6	13	.316

INTERNATIONAL LEAGUE

	W.	L.	Pct.		W.	L.	Pct.
Roch'ter	12	4	.750	Reading	8	8	.500
Baltim'e	12	6	.667	Newark	6	9	.400
Montr'l	9	9	.500	Buffalo	5	9	.357
Toronto	9	9	.500	Jersey C.	5	12	.294

SOUTHERN ASSOCIATION

	W.	L.	Pct.		W.	L.	Pct.
New Orl.	16	8	.667	Chatt'ga	10	11	.476
M'phis	14	8	.636	Little R.	9	14	.391
Birm'ham	14	9	.609	Nashville	7	12	.368
Atlanta	11	12	.478	Mobile	8	15	.348

MID-ATLANTIC LEAGUE

	W.	L.	Pct.		W.	L.	Pct.
Charleroi	1	0	1.000	Johnst'n	0	1	.000
Scottdale	1	0	1.000	Wheeling	0	1	.000
Clarksb'g	1	0	1.000	Fairmont	0	1	.000
C'berland	1	0	1.000	Jeannette	0	1	.000

CENTRAL LEAGUE

	W.	L.	Pct.		W.	L.	Pct.
Erie	9	2	.818	Ft. Wayne	5	7	.417
Akron	6	4	.600	Canton	5	8	.385
Dayton	6	6	.500	Springf'd	4	8	.333

N. Y.-PA. LEAGUE

	W.	L.	Pct.		W.	L.	Pct.
Binch'n	6	3	.667	York	4	4	.500
Wilkes-Ba.	6	3	.667	Syracuse	2	5	.286
Will'sp't	5	3	.625	Elmira	2	5	.286
Harrisb'g	4	3	.571	Scranton	2	5	.286

EASTERN LEAGUE

	W.	L.	Pct.		W.	L.	Pct.
Prov'ce	11	2	.486	Albany	6	7	.462
N. Haven	8	6	.571	Pittsfield	6	8	.429
Hartford	8	7	.533	Springf'd	6	9	.400
Bridgep't	7	7	.500	Allen't'n	4	10	.286

PACIFIC COAST LEAGUE

	W.	L.	Pct.		W.	L.	Pct.
Missions	29	11	.725	Hollyw'd	18	19	.486
Los Ang.	24	19	.558	Sacrm'to	20	24	.455
Oakland	24	19	.558	Portland	15	23	.395
San Fran	23	20	.535	Seattle	10	28	.263

RESULTS YESTERDAY.

AMERICAN ASSOCIATION.
Minneapolis ..... 15—Louisville 6
Milwaukee ..... 10—Columbus 7
St. Paul ..... 6—Indianapolis 4
Toledo ..... 6—Kansas City 4

INTERNATIONAL LEAGUE.
Newark ..... 6—Buffalo 5
Toronto ..... 4—Reading 1
Montreal ..... 6—Jersey City 3
Rochester ..... 8—Baltimore 3

SOUTHERN ASSOCIATION.
Atlanta ..... 9—Birmingham 3
New Orleans ..... 6—Memphis 5
Nashville ..... 4—Chattanooga 0
Mobile ..... 3—Little Rock 2

MID-ATLANTIC LEAGUE
Charleroi ..... 4—Wheeling 2
Scottdale ..... 2—Johnstown 1
Clarksburg ..... 7—Fairmont 3
Cumberland ..... 4—Jeannette 3

CENTRAL LEAGUE.
Fort Wayne ..... 5—Canton 4
Springfield ..... 10—Dayton 4
Akron ..... 8—Erie 8

NEW YORK-PENN LEAGUE.
Harrisburg ..... 5—Williamsport 3
York ..... 6—Elmira 0
Wilkes-Barre ..... 10—Syracuse 2
Binghamton ..... 7—Scranton 0

EASTERN LEAGUE.
New Haven ..... 6—Springfield 3
Bridgeport ..... 8—Hartford 6
Providence ..... 7—Albany 3
Only games scheduled.

PACIFIC COAST LEAGUE.
Los Angeles ..... 6—Portland 2
Oakland ..... 6—Hollywood 0
San Francisco ..... 5—Seattle 2
Missions ..... 12—Sacramento 4

SANDLOT SCORES

RESULTS YESTERDAY.
Homestead Grays 7—Beltzhoover 0
Wilmerding ..... 11—North Bessemer 0
Verona Commun. 9—Armstrongs 1
Stewart Trucks ..... 3—Universal 1
Lincoln Civics ..... 15—St. Joachim 5
Caufield A. B. ..... 11—Hoppers 6
Walker Bulcks ..... 10—Glassmere 6
E. Lib. Crimsons. 7—Oakmont 1
Grandview Odds ..... 4—Bryn Mawr 0

CITY LEAGUE.
N. S. Civics ..... 3—Book Shoe 2
Stowe ..... 4—Reliance Life 1
Liberty Dairy ..... 6—J. L. Thomas 2

ALLEGHENY VALLEY LEAGUE.
Blawnox ..... 8—Tarentum 1

CRAFTON CHURCH LEAGUE.
Methodists ..... 10—Ingram 7

GREATER PITTSBURGH LEAGUE.
Collier Colts ..... 4—E. Liberty 2

WAGNER CENTRAL LEAGUE.
W. O. W. ..... 16—Wagners 0

METROPOLITAN LEAGUE.
E. E. Cardinals ..... 3—Doc McLeans 0

YOUGHIOGHENY, 'SHANNON OPEN TOMORROW

By VERN SWARTSFAGER

Two official club openings are on the golf slate for tomorrow, while a number of clubs will inaugurate their regular Saturday afternoon tournaments.

The Youghiogheny Country Club, near McKeesport, will formally open its beautiful club with a varied program of golf and social activity. An 18-hole medal play event for morning and afternoon is to be held.

The Castle Shannon Golf Club, with its course changed around, also will formally get the season under way. Members will tee off from noon until 5 o'clock in a special tournament for which a number of beautiful prizes will be awarded.

Two new holes will be opened tomorrow. They have been under construction for more than a year. The change makes the course's yardage 5,858 yards, with a par of 70.

H. J. Blair is chairman of the golf committee and J. R. Bradley is secretary. Dave Clarke is back again as pro.

West Penn Kennel Club to Hold Show

Arrangements for the second annual dog show to be given by the West Penn Kennel Club in Olympic Park, McKeesport, June 22, are well under way. The club's decision to limit the duration of the show to one day only is being received with great delight by a large host of local owners, who desire to participate in the show.

One day shows always appeals to the busy exhibitor, and to the novice. So great is the entry expected at the West Penn's coming event, that it will be necessary to obtain an individual judge for the shepherds, Boston terriers, collies, pointers and setters, fox and beagle hounds, and Schnauzers.

Heidelberg's Champions

(Inside story of the remarkable record compiled by the Heidelberg (Pa.) Soccer Club, which has won the National amateur championship twice in the last three years.)

By E. J. Balsarini

Manager of Heidelberg Soccer Club

CHAPTER 3—OUR TEAM IS SELECTED.

THE lining up of players at Dunlevy to complete the Heidelberg Club did not take very long after I had decided on the material that I wanted. Mark Courtley, one of the finest home-bred goalkeepers in Western Pennsylvania, and Tom Smith, of Roscoe, a big, rangy fullback, were signed, and, with Johnny Browning of Heidelberg, I thought I had completed a wonderful last line of defense.

E. J. Balsarini

At Heidelberg we had two great halfbacks in Joe Harbin and Duke Stenzel, products of the Heidelberg school. Harbin was very tall, and, having splendid head control, made an ideal center half.

To complete the middle line, I signed Lance Smith, a Dunlevy favorite, and next to Dante Villani, probably the greatest American-born defender in the game.

Going on the old theory that the best defense is a good offense, I then concentrated on the makeup of the attacking line. I wanted a combination that could harass the opposing defense and also score goals.

THEORY WORKS OUT

GEORGE (PIE) CARAFFI was signed for center forward. Pie was the typical American-born center. He developed his game under me and later went to Cleveland with the Heidelberg style and made a great hit. He was the only Dunlevy boy in the front line, but from Gallatin, a little town just across the river, Broggi was corraled. Broggi, native-born, was a wonderful outside left at this time. With Andy Savage converted into an outside right, McCosky at inside right and Berky Jones playing inside left, the makeup of the team now was complete.

Our theory worked out splendidly and every other team in Western Pennsylvania was eliminated in the early rounds of the national amateur competition. The last game before we met Cleveland gave my team its biggest test. It was in the third round against Garfield United, at Garfield Park. On this club were such stalwarts as Bob Graham, Hewitt, Timmins, the present Goodyear of Akron goalkeeper; Bobby Foster, Reid, a wonderful outside right, and Martin, an Ambridge boy.

BEATEN IN CLEVELAND

THIS was our first test against a real Scotch club. Garfield consisted almost entirely of Scotch stars and played the scientific game to perfection, but we outclassed it right from the start. In fact, the game created a record, for Tom Savage, who played goal, never had a shot to stop. Frank Boggi scored in the first half and Caraffi in the second and we won by 2 goals to 0 and were ready to meet the club that was to prove a stumbling block to us twice—the Cleveland Magyars.

We had acquired a large following, and when we left for Cleveland two train loads of fans went along. Western Pennsylvania soccer fans had become keyed up over our fight to represent America at the Olympic Games. Tomorrow, I shall tell how we lost this game in the last few minutes after getting off to a big lead.

Sharon Bowler Rolls 299 Score

SHARON, Pa., May 10.—Petey Seigle, popular Buhl Club basketball star, came within one pin of entering the hall of fame in duckpin circles last night, when he hit 299 on a local alley. A wobbling pin which stood after Petey had hit perfectly on his twelfth try spoiled the 300. The score is a record for the Shenango Valley.

Downtown Y Team In Chicago Tourney

CHICAGO, May 10.—The Downtown Y. M. C. A. volley ball team, of Pittsburgh, is among the entrants in the National Y. M. C. A. tournament which gets under way here today and will be concluded tomorrow.

HANLEY RELEASED

ALLENTOWN, Pa., May 10.—(AP.)—Leo Hanley, shortstop for the Allentown Dukes in the Eastern League, was given his unconditional release yesterday.

Custom built by master craftsmen for motorists who are satisfied only with the best.

An investment in set of FALLS ROADMASTERS pays substantial dividends in satisfaction and allows for tire economy never before known.

See this tire today. Trade your old tires for new ones.

FALLS CLAUSNER TIRE CO. TIRES

Forbes at Liberty Bridge. GIant 2000

Celebrating My 10th Anniversary --AND HOW!

My Tenth Year in the tailoring business in Pittsburgh—and maybe I'm not grateful for the royal support you have given me over these years!

Many tailors have come and gone since I started—but there never has been a year in which my business hasn't grown bigger and better.

If there's a secret about it, it's square dealing and satisfied customers.

Featuring These Sensational Anniversary Prices For High-Grade

SUITS-TO-ORDER $25

$29.50 and $35

I have been planning this event for months. Many of the big woolen mills have co-operated with me to the extent that I will not only show you the greatest suiting displays ever in Pittsburgh, but also offer you prices amazingly lower than you have ever experienced.

HARRY MASON

Now at 828 Liberty Ave. Only

Open Saturday Night

SULLYS INC.

SPECIALS FOR SAT. ONLY

INTRODUCTORY SALE

FEDERAL TIRES

30x3½ Reg. Cl. Federal TRAFFIC CORD **3.95**

29x4.40 Federal TRAFFIC CORD **5.45**

30x3½ Grey Tube.. **89c** | 29x4.40 Red Tube.. **99c**

FISK BICYCLE TIRE, $1.49 First Grade

ACCESSORY SPECIALS

OIL High Grade. Made from Finest Crudes. 5 GAL. **1.79**

RUBBER GLOVES, Pr., 15c 2 Pairs 25c

CHEMICALLY TREATED MITTEN DUSTERS ...29c

Specials on Sale at Our Downtown Store Only.

420 WOOD ST.

The Pick of All England by the Pro. of St. Andrews

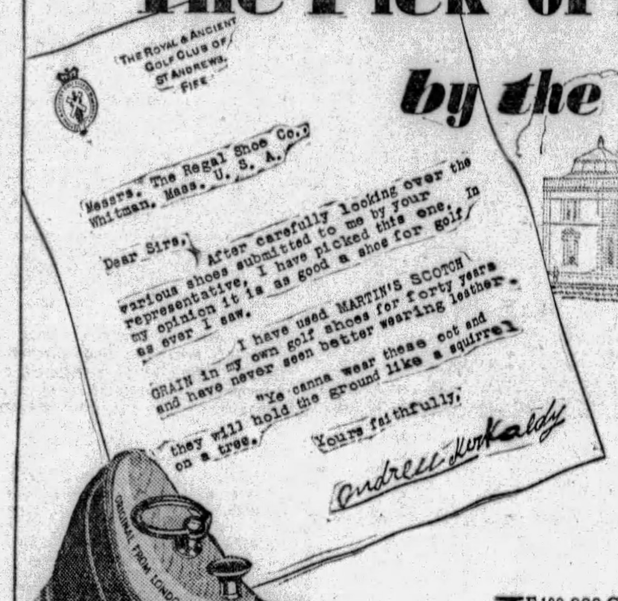

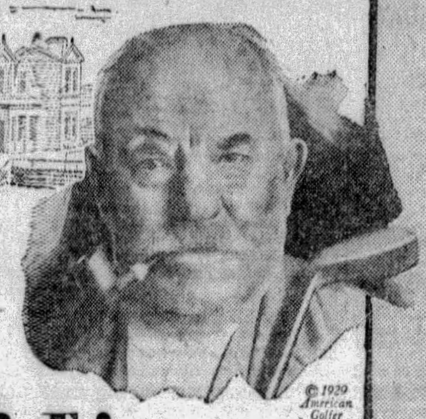

Andra Kirkaldy—60 years a Golfer—for the last 19 years Professional at the Royal and Ancient Club of St. Andrews, in Scotland.

© 1929 American Golfer

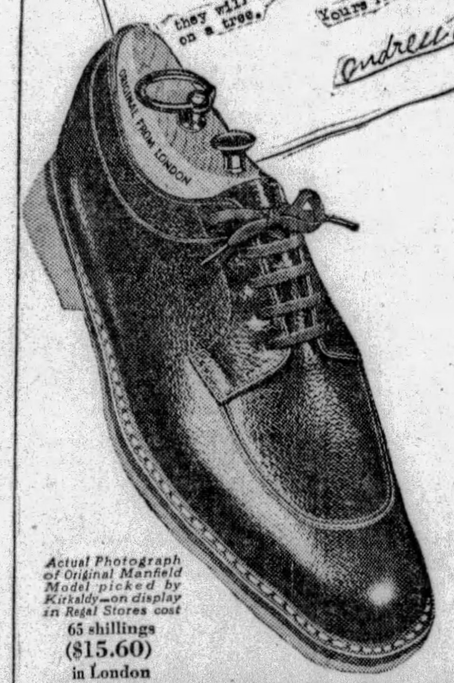

Actual Photograph of Original Manfield Model picked by Kirkaldy—on display in Regal Stores cost 65 shillings ($15.60) in London

FORE!

IF 100,000 Golfers, representing all the Golf Clubs in the United States, asked you to pick the one best Golf Shoe in the World, how would you go about it?

We considered this our problem and this is what we did:

We secured letters of introduction to a number of best known Amateur and Professional Golfers in England and sent an expert over to interview these men—visit the famous Golf Courses of England—sketch the Styles as they stepped up to the first tee, look them over carefully at the 19th hole.

Our Representative spent a month roaming over England and shopping in London.

He bought 26 pairs of Golf Shoes, ranging in price from $10 to $42 in American money, and took this collection of high-priced Golf Shoes direct from London to the Headquarters of the Royal and Ancient game at St. Andrews, Scotland.

Now if there is any One man in the World best qualified to select the One best Golf Shoe from the 26 different styles we brought to St. Andrews—that man is Andra Kirkaldy—60 years a Golfer—for the last 19 years Professional at the Royal and Ancient Club of St. Andrews.

The Shoes were placed on a table—with all price marks and labels removed—and when Andra Kirkaldy selected this Shoe he didn't know the Price nor the name of the Maker—but after carefully examining every shoe, he picked up this one and said, *"It's as good a shoe for golf as ever I saw. Ye canna wear these oot and they will hold the ground like a squirrel on a tree."*

We paid 65 shillings ($15.60) for the original bench made model by Manfield—one of the best known makers of high-priced shoes in England—and we bought 40 pairs so that we could show one of Manfield's Originals and the Regal Reproduction, side by side, in 78 Regal Stores from Coast to Coast.

Andra Kirkaldy describes this model as a "Ski Front" Golf Shoe with Stud and Cleated Rubber Sole. This means a modified moccasin pattern—and we have exactly the same Design and identically the same Stud and Cleated Cord Rubber Sole.

The Upper Leather in the original is Martin's Genuine Scotch Grain and our man went to Glascow personally and saw Mr. Martin and purchased exactly the same Leather for the Regal Reproduction.

The original Manfield Golf Last is wide across the ball, with a broad shank and heel seat—and we have duplicated the original Last exactly. Another distinctive feature is the Full Bellows Kid Tongue to keep out the sand, dust and dirt—and we have incorporated this feature in the Regal Reproduction.

And this is only One of the greatest line of Sport Shoes in America. White, Brown and Grey Buck—Black, Tan and Natural Calfskin—Smoked Elk and Soft Norwegian Grain—Rubber, Leather and Spike Soles—60 different Styles—All One Price $6.60.

But this Imported Scotch Grain Golf Shoe, in a modified Moccasin pattern, with a Cleated Cord Rubber Sole is *"The Pick Of All England by the Pro of St. Andrews"*—and I don't believe Andra Kirkaldy himself could pick the Original from the Regal Reproduction.

E. J. Baier
President, Regal Shoe Co.

COMPARE

Actual Photograph of our Reproduction of Manfield Model picked by Kirkaldy—selling in all Regal Stores for

$6.60 ALL ONE PRICE

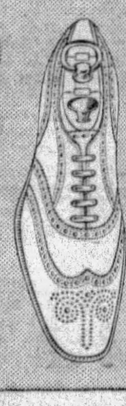

Bartley's Wing Tip Brogue $28.04 in London. Reproduced by us for $6.60.

Allen & Bridge's Sports Model $26.50 in London. Reproduced by us for $6.60.

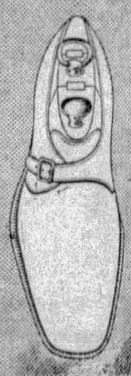

Manfield Spectator Sport Model $15.12 in London — Reproduced by us for $6.60

REGAL SHOES

REGAL FACTORIES, WHITMAN, MASS. REG. U. S. PAT. OFF. FROM MAKER TO WEARER

341 Fifth Avenue

(Men's and Women's)

OPPOSITE GRAND THEATER—OPEN SATURDAY EVENINGS

EVENING SUN-TELEGRAPH MARKETS

New York Bond Market — News and Views

PENNSY MAKING SHARP GAINS IN PROFITS

By GEORGE H. SNYDER.

THIS year will be a good one for the Pennsylvania Railroad as an operating property as well as for direct returns to stockholders. Last year a sharp gain in net income was reported in spite of declining gross revenues. Increased efficiency and economies were responsible. This year both traffic and penny watching are pulling together. Gross revenues are on the increase and corresponding gains in profits are resulting.

Gross revenues of the first three months of 1929 were $156,740,033, a gain of 6.1 per cent over the same period of 1928. Operating expenses for the quarter increased only 2.3 per cent in handling this increased volume of business.

As a result of this, net railway operating income was $27,685,478, an increase of 27.6 per cent.

EACH of the three months of the first quarter showed a gain in gross revenue over the preceding month. January increased $3,576,020, February $2,381,686 and March $3,041,753.

No slackening is evident in the close attention being paid to operating costs. The operating ratio has continued to decrease. The January ratio was 77.5 per cent, February 75.3 per cent and March 72.7 per cent.

That the attempts at economy are more than talk can be seen by a comparison with the same months of a year ago. In the first quarter of 1928 January achieved a ratio of 80.5 per cent, February 78.6 per cent and March 74.8 per cent.

ALTHOUGH the Pennsylvania Railroad recently increased its annual dividend rate from $3.50 a share to $4 a share, it is quite likely that earnings for the present year will be double these requirements. The old rate was earned twice over in the last two years. In 1928 net after all charges was equivalent to $7.37 a share, and in 1927 it was equivalent to $6.82 a share.

The road appears to have made it a definite policy to divide its profits between stockholders and the public. That is, half goes into dividends and half into the improvement of the line and equipment which, in the long run, means better service.

IN addition to the permanent increase in the dividend return the stockholders have been offered rights to buy the stock of the new Pennroad Corporation at $15 a share up June 14. This company is to be an investment trust which will start business with $87,000,000 in its treasury. It is not planned to turn Pennsylvania's holding of Lehigh and Wabash stock over to this organization or to use it to play the road's game in the railroad merger tangle. Its activities will be purely investment character. It will not engage directly in the operation of transportation facilities, although it is empowered to hold the securities of transportation companies.

Before the end of this year another present may come to the Pennsylvania's stockholders in the form of additional rights to buy stock. The road has an issue of $50,000,000 7 per cent bonds maturing in April, 1930. It would be quite logical for this issue to be refunded by the sale of stock.

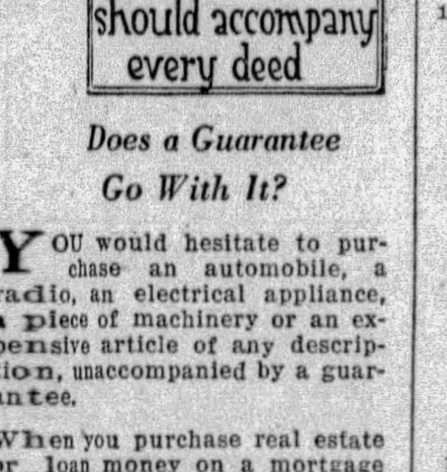

Title Insurance should accompany every deed

Does a Guarantee Go With It?

YOU would hesitate to purchase an automobile, a radio, an electrical appliance, a piece of machinery or an expensive article of any description, unaccompanied by a guarantee.

When you purchase real estate or loan money on a mortgage you may secure a guarantee against loss by reason of a defective or questionable title.

Apply for Potter Title Insurance as soon as you sign the Agreement to purchase. This Company will examine your title, make settlement and issue a Policy of Title Insurance guaranteeing you against loss and assuring you that the title to the property you are purchasing is a fee and good and marketable.

Potter Title and Mortgage Guarantee Company
Fourth and Grant—Pittsburgh, Pa.

Meeting Notices

PEOPLE TRUST COMPANY OF PITTSBURGH,
South Eighteenth and Carson Sts.
Pittsburgh, Pa., May 10, 1929.

ELECTION—The annual meeting of the Stockholders of this Company will be held at the office of the Company, on Tuesday, May 21, 1929, at 1:30 o'clock p. m. for the election of directors to serve for ensuing year, and the transaction of such other business as may come before the meeting. The polls will be open between the hours of 2 and 3 o'clock p. m.
JOHN C. RUDOLPH, Secretary.

NEW YORK BOND MARKET

NEW YORK, May 10—(AP.)—Transactions in the most active bonds on the New York Stock Exchange today were as follows: 000 omitted in sales column (United States bonds in dollars and thirty-seconds of dollars).

U. S. GOVERNMENT BONDS.

Sales.		High.	Low.	Last.
12	Lib 3½s '32-47	98.4	98.4	98.4
25	Do 1st 4¼s	99.17	99.16	99.17
108	Do 4th 4¼s	99.22	99.17	99.21
1	Trea 4¼s'47-52 rg	108.10	108.10	108.10
6	Do 4s '44-54	104.25	104.20	104.25
2	Do 3⅜s '40-43	97.16	97.16	97.16
11	Do 3⅜s '43-47	97.24	97.18	97.24

CORPORATION BONDS.

Sales.		High.	Low.	Last.
2	A Straus 5½s '43	107¼	107⅛	107⅛
1	Adams Ex col tr 4s	84	84	84
2	A P W P 6s '48	92½	92	92
109	Ally Corp 5s '44	101⅝	101½	101⅝
2	Allis Chal 5s '37	99⅝	99⅝	99⅝
3	Am Ag Ch 7½s	104½	104⅛	104½
2	Am Chain sf db 6s	97⅝	97⅝	97⅝
1	Am C Oil 5s	98½	98½	98½
53	Am Intrnt 5½s '49	105¾	105¼	105⅝
1	Am M & Fdy 6s	103⅝	103⅝	103⅝
15	Am Smelting 5s	100⅛	100	100
3	Am Sugar Ref 6s	103⅝	103¼	103⅝
33	Am T&T 5½s	106½	106	106
11	Do col 5s '46	102⅞	102¾	102⅞
40	Do sf 5s '60	103¼	103	103
2	Do cvt 4½s	98½	98½	98½
24	Do col 4s	99⅝	99⅝	99⅝
102	Do cvt 4½s '39	135	134½	134⅝
2	Am W Paper 6s '47	81	81	81
1	Anacon Cop 7s '38	178	178	178
27	Do 6s '53	104⅝	104¼	104¼
7	Anglo C N 7s	97½	97½	97½
18	Armour Del 5½s	90⅝	90½	90½
2	Do Real E 4½s	89⅝	89⅝	89⅝
67	AT&SF cvt 4½s'48	112¼	112	112
18	Do gen 4s	92½	91½	92½
1	Do cvt 4s '05	89½	89½	89½
3	Atlanta & B 4s	82½	82	82
3	A C Line 1st gld 4s	91⅝	91⅝	91⅝
149	Am I G Ch 5½s	103½	102	103
1	Atlan G & W I 5s	71⅞	71⅞	71⅞
2	Atlan Ref deb 5s	101	101	101
4	Balt & O rfg 6s '95	108½	108½	108½
23	Do 1st 5s	103⅛	102⅝	102⅝
26	Do rfg 5s	101⅛	101	101
3	Do 5s D 2000	101	101	101
6	Do cvt 4½s	98	97½	98
13	Do gold 4s	91⅝	91½	91½
12	Do 5s SW div	102	102	102
2	Do 4s T&C div	83½	83½	83½
2	Belding Hemy 6s	90¼	90¼	90¼
1	Bell T P 1st 5sC60	105⅝	105⅝	105⅝
12	Beth Steel con 6sA	104½	104½	104½
1	Do con 5½s	103½	103½	103½
13	Do p m 5s '36	100¼	99⅝	99⅝
9	Bklyn Man Tr 6s	95	94⅝	94⅝
11	Bklyn Un Gas 6s	115½	115½	115½
6	Bush Term Bldg 5s	101	100½	101
2	Cal Pet 5½s '38	90	89½	89½
3	Camaguey Sug 7s	110¼	110⅛	110¼
5	Can Nor s f 7s	98⅝	98⅝	98⅝
5	Can Nor 4½s	97⅝	97½	97½
2	Do 4½s	85	85	85
1	Can ac deb 4s	107½	107½	107½
1	Caro C & Ohio 6s	100¼	100¼	100¼
1	Central Pac 5s	91⅛	91	91
21	Do 1st gtd 4s	99	98⅝	98⅝
81	Ches Corp 5s '47	96⅝	96½	96½
14	Ches & O gen 4½s	99⅝	99	99⅝
15	Do cvt 4½s '30	94	94	94
18	Do ref 4½s A '93	68½	68½	68½
9	Chi&Alton 3½s ctf	69	69	69
1	Do 3s ctf	96¾	96¾	96¾
3	Chi B & Q 4½s '77	96¾	96¾	96¾
30	Do gen 4s	91⅛	91⅛	91⅛
4	Do 4s Ill Div	92½	92½	92½
1	Chi & E Ill 5s '51	82¼	82¼	82¼
18	Chi Gt Western 4s	67½	67½	67½
30	CM&StP Gen 4½sC	93¾	93¾	93¾
1	Do gen 4s A	84	84	84
8	CMStP&Pac 5s '75	91⅝	91½	91⅝
95	Do adj 5s 2000	73	72½	73
10	Chi & NW 7s	101¼	101¼	101¼
1	Do rfg 5s	103⅛	103⅛	103⅛
5	Do 4½s 2037 stp	93½	93½	93½
31	C R I & P rfg 4s	94	93½	93¾
5	C St PM&O con 6s	99¼	99⅛	99⅛
5	C T Hte&SE 5s	96	96	96
1	Chi Un Sta 5s B	102½	102½	102½
9	Ch & W Ind 5½s'62	103⅛	103	103
5	Do 4s	86¼	86¼	86¼
7	Chile Cop 5s '47	96	95½	95½
4	Cinn G&El 4s '68	87¾	87¾	87¾
16	CCC&StL rfg 6s A	99⅞	99⅞	99⅞
3	Colon Oil 6s '38	101½	104½	104½
12	Col Ind 5s	94½	94½	94½
34	Col G & E 5s '52	99	98⅞	99
2	Com Inv Tr 6s	92¾	92¾	92¾
75	Do 5½s '49	96⅛	95½	96½
6	Con Cl of Md 5s	68	67½	67½
20	Con G N Y 5½s '45	105	104¾	105
2	Cont Corp 6s '46	91	91	91
4	Do 5s '43	81	78¼	81
6	Crown Will 6s '51	101⅛	100½	100½
20	Cub Am Sug col 8s	101	100	100
7	Cub Dom Sug 7½s	88	88	88
21	Del & Hud 5½s	103¼	103	103
10	Do rfg 4s	89½	89	89
4	Den G & El 5s stp	100	100	100
2	D & R G 4½s	92¾	92¾	92¾
3	Den & R Gr con 4s	88¾	88¾	88¾
15	Do Wes gen 5s	92½	92½	92½
2	Det Ed st&rf 6s B	107	106	107
3	Do col 5s '33	100	100	100
2	Do rfg 5s '40	102⅝	102	102⅝
2	Do 5s '55	102¼	102¼	102¼
5	Do 5s C '62	102⅝	102⅝	102⅝
2	Det Unit Rys 4½s	96⅝	96⅝	96⅝
23	Dodge Br deb 6s'40	103¼	103	103
16	Duq Lt 4½s A '67	99¼	98¾	99¼
15	Erie rf&imp 5s '67	94½	93¾	93¾
1	Do 1st cn pr ln 4s	83	82⅞	82⅞
24	Do gen lien 4s	77½	77⅛	77⅛
1	Fed Lt 1st 6s st '42	102¾	102¾	102¾
5	Do 6s B '54	99	98⅞	99
6	Fed Lt & Trac 5s	94¼	94¼	94¼
5	Do stpd '42	95	95	95
7	Fla E Cst 5s '74	75⅞	75⅞	75⅞
2	Gen Cable 5½s '47	99	98¾	98¾
12	Gen Mtf Ac 6s '37	101½	101½	101½
8	Gen Ptr 5s '40	100½	100½	100½
1	Ga & Ala con 5s	86	86	86
6	Goodrich B F 6½s	107	106¾	106¾
5	Goodyr T&R 5s'57	93¼	92¾	93
10	G T Ry Can 7s	110½	110⅛	110½
1	Do 6s	104½	104½	104½
14	Gt Nor Ry 7s A	109½	109½	109½
16	Hud Coal 5s A '62	75½	75	75
2	H & M rfg 5s A	92¼	92⅛	92⅛
7	H & M adj inc 5s	76¼	76	76
31	Hum O & R 5½s	101⅛	101	101
6	Do 5s '37	100¼	100¼	100¼
7	Illinois B T 5s	103½	103	103½
20	Illinois Cent 4¾s	98¼	98	98¼
7	Do 4s '55	90¾	90¾	90¾
12	Do 4s '51	91¼	91¼	91¼
37	IC&CSL&NO rf 5sA	101½	101	101
3	Do 4½s C '63	95¾	95¾	95¾
2	Ind Limestone 6s41	90½	90½	90½
4	Inland Stl 4½s A78	91½	91½	91½
3	Inter Rap T 7s	93⅝	93⅝	93⅝
20	Do rfg 5s	70½	69¾	69¾
14	Do rfg 5s sta	70½	70⅛	70⅛
55	Int Cement 5s '48	107	106½	107
17	Int Match 5s '47	97¼	97¼	97⅝
9	Int Paper cvt 5s A	92	91½	92
3	Int Rys CA 6½s 47	95½	95½	95½
6	Do 5s	81	80⅛	80⅛
10	Int T&T cvt 4½s39	130	128	129½
2	Do deb 4½s '52	93½	93¼	93½
2	Iowa Cent rfg 4s	10½	10½	10½
2	K C F S & Mem 4s	92½	92½	92½
2	K C South rfg 5s	98⅝	98⅝	98⅝
10	Do 1st 3s	74¼	74¼	74¼
18	K C Term 1st 4s	87½	87½	87½
1	Kan Gas & El 6s	105	105	105
1	Keith B F 6s A	92	92	92
2	Kelly-Spr Tire 8s	110	110	110
1	Kresge Found 6s	103	103	103
11	Lack Steel 5s '50	101	100¾	101
1	Lac Gas StL 5½s	103¾	103¾	103¾
4	Do 1st 5s	100	100	100
1	LS & MS gld 4s'31	97	97	97
1	Leh Val 5s 2003	104¾	104¾	104¾
5	Leh V Pa con 4½s	97	96¾	97
1	Do con 4s 2003	85	85	85
1	Loew's 6s ww '41	110	110	110
5	Do 6s ex-war	98¾	98½	98½
7	Lorillard Co 5½s'37	84½	84	84½
2	Do 5s	84½	84¼	84¼
1	Louis & Nash 7s	101¼	101¼	101¼
21	Do 5s B 2003	103¾	103¼	103¼
3	Do So M lt 4s	85	85	85
6	Market St Ry 7s	88½	88½	88½
37	Midvale Stl cvt 5s	99¼	99	99¼
2	MER&L 1st 5s'61B	100¼	100¼	100¼
2	M & S L 1st rfg 4s	21¼	21⅛	21⅛
1	MSP&SSM 6½s	99	99	99
9	M K & T n pl 5s A	99	98¾	99
10	Do adj 5s A	106½	106½	106½
15	Do pl 4½s '78 D	91	91	91
12	Mo Pac 5s '77 F	97¼	96½	96¾
17	Do gen 4s	73⅝	73	73
110	Do 5½s	100¾	100⅝	100¾
2	Mont P rfg5sA '43	101	101	101
10	Do 5s D '62	100⅝	100⅝	100⅝
1	Nassau El con4s stp	56½	56½	56½
24	Nat Dairy 5¼s '48	97	96¾	97
1	Nat Rad 6½s '47	73	73	73
3	NOP Sv 5s '55 B	93¼	93¼	93¼
1	NOT & M 5½s	101	101	101
2	NYC&HR deb 6s	105⅝	105¼	105¼
29	Do rf & imp 5s	104⅝	104½	104⅝
32	Do rf & imp 4½s	99	99	99
1	Do con 4s	88¾	88¾	88¾
2	NYC&StL 5½s B	105½	105½	105½
5	N Y Dock Co 5s'38	85¼	85¼	85¼
5	Do 4s	81⅞	81⅞	81⅞
2	N Y Edison rfg 6½s	113½	113½	113½
4	Do 5s '44	103¾	103¾	103¾
24	NYNH&H cvt 6s'48	122¼	122	122¼
20	Do1st&rfg 4½s'67	88½	88½	88½
3	Do deb 4s '56	80	80	80
1	N Y Ry inc 6s '65	12½	12½	12½
9	N Y Tel rfg 6s '41	106⅝	106¼	106⅝
1	Do deb 6s '49	110½	110½	110½
9	Do gen 4½s	99¼	99	99
2	NL&OPow 5s '55 A	102¼	102¼	102¼
2	Norf & South 5sA	82½	82½	82½
2	No Am Cem6½s'40	75½	75¼	75¼
8	No Am Ed 5½s' 63	101	100¾	100⅞
11	Do 5s '57	99⅝	99	99⅝
24	Nor Pac 6s B	112	111¼	111½
1	Do 4½s	96½	96½	96½
8	Do pr lien 4s	88½	88	88¼
2	Do gen 3s	65⅝	65⅝	65⅝
2	Nor Stat Pow 6s B	105	104⅝	104⅝
5	Do 5s A	100⅝	100	100
1	Ohio Pub Svc 7s	111⅛	111⅛	111⅛
7	Ont P & N Fals 5s	100	100	100
3	Ore Sh Line rfg 4s	98⅞	98⅞	98⅞
2	Ore W RR&N 4s	87½	87½	87½
5	Otis Steel 6s	100½	100½	100½
8	Pac Gas & Elec 5s	101⅛	101¼	101¼
2	Pac P&L 1st rfg 5s	99	99	99
17	Pan Am P&Tr 6s'34	108½	108	108½
7	Paramnt Bway 5½s	100⅜	100⅜	100⅜
5	Para Fam Las 6s'47	98	97¾	97¾
2	Pat & P G&E 5s '49	101⅛	101⅛	101⅛
1	Pathe Ex 7s '37war	80½	80½	80½
2	Penn Dix 6s A '41	94½	94½	94½
5	Penn R R 7s '30	101½	101½	101½
2	Do gold 6½s	101½	101½	101½
5	Do 5s '64	102½	102	102
10	Do 4½s '63	97⅞	97½	97⅞
20	Do gen 4½s	97⅞	97⅞	97⅞
1	Do 4s '48	92¾	92¾	92¾
1	Penn R R 4s '52	85⅝	85⅝	85⅝
50	Do 3½s '41 B	85½	85	85
3	Pere Marq rfg 5s	101⅝	101⅝	101⅝
8	Phila Co 5s '67	98½	98½	98½
4	Phil El 4½s '67	98¾	98½	98½
6	Phil Read C&I 5s	90½	90½	90½
28	Phil-RdC&I cvt6s'49	100½	100	100½
10	Phillips Pet 5¼s '39	90½	90	90
1	P Ry Lt&P 1st 6sB	100	100	100
1	Do 5s '42	97½	97½	97½
12	Port Ric Am Tob6s	101	100¼	101
7	Post T & Cab 5s'53	93½	93½	93½
2	Pressed Stl Car 5s	94	94	94
5	Pub SvEl&G4½s '67	99½	99	99
5	Pure Oil 5½s '37	98¼	98¼	98¼
3	Purity Bak 5s '48	93	93	93
1	Reading gen 4½s	97½	97½	97½
5	Rem Rand 5½s'47w	93¾	93¾	93¾
1	Rep I & S sf 5s '40	102	102	102
1	R G W col tr 4s '49	82	82	82
5	Roch G & E 7s '46	107½	107½	107½
5	Do 5½s '48	105½	105½	105½
8	R I A & L 4½s	94½	94½	94½
5	SLIM&S gen 5s	100	100	100
12	Do 4s R&G Div	94	93¾	94
12	SL&SF p ln 5s B	100¼	99⅝	99⅝
2	Do 4½s '78	87⅝	87½	87⅝
16	Do p ln 4s A	86	86	86
9	St L S W con 4s	95	94⅝	94⅝
3	SA&AP 1st 4s	90½	90½	90½
8	Seaboard A L cn 6s	73½	73½	73½
11	Do adj 5s	46	45½	46
12	Do rfg 4s	57	54½	54½
2	Sea All Fla Ry 6sA	65½	65½	65½
1	Shar S Hoop5½s'48	96½	96¼	96½
3	Shell P line 5s'52	95	95	95
10	Shell Un 5s '47	96⅝	96⅝	96⅝
3	Shubert Thea 6s '42	82½	81½	82¼
5	Sierra&SF Pow 5s	98⅝	98⅝	98⅝
2	Silesian Am col 7s	96½	96½	96½
7	Sinc C Oil col 7s	102¼	102	102
2	Do 6½s	100⅛	100	100
14	Do 6s D '30	99⅛	99	99⅛
15	Sinc Cr Oil 5½s'38	96⅛	95½	95½
20	Sinc P Lines 5s	93⅝	93⅝	93⅝
5	So Bell T&T 5s	102½	102½	102½
4	So Col Power 6s	102⅝	102⅝	102⅝
30	Sou Pac 4½s '68	92½	92¼	92½
8	Do cvt 4s '29	99⅝	99⅝	99⅝
9	Do rfg 4s '55	91½	91	91½
1	So Pac SF Ter 4s	89½	89½	89½
2	South Ry gen 6½s	120½	120¼	120½
4	Do gen 6s	114½	114	114
10	Do con 5s	108	107⅝	108
45	Do gen 4s	88	87½	87½
3	SW Bell Tel 5s	103⅛	103⅛	103⅛
57	St Oil NJ deb 5s	102	101⅞	102
14	Do 4½s '51	96⅝	96½	96½
2	Sug Est Oriente 7s	91⅝	90½	91⅝
1	Tenn El P rfg6sA	105	105	105
2	Tex & Pac 5sB'77	99	98⅞	99
44	Do 5s '79 C	97½	97⅜	97⅜
5	Third Ave adj 5s	44½	44½	44½
5	TSL&W 50-yr 4s'50	88	87½	88
2	Toledo Trac 5½s	99¼	99¼	99¼
12	Transc Oil 6½s '38	102	101½	102
3	Trumbull Stl 6s '40	101⅛	101⅛	101⅛
2	Un E L & P 5½s'54	101⅝	101⅝	101⅝
3	Un Pac 1st 4s	92½	92	92½
1	Do gold 4s '68	86¼	86¼	86¼
7	Do rfg 4s	88⅝	88⅝	88⅝
1	U S of Am 6s '42	96	96	96
3	Un Drug Del 5s '53	96	95⅝	96
11	U S Rub 7½s '30	101	100⅝	100⅝
18	Do 5s	91	90½	91
49	U S Steel sf 5s	108½	108½	108½
4	Utah L & Tr 5s	92⅝	92½	92½
5	Utah P & Lt 5s	98⅝	98½	98⅝
2	Util P&L 5½s	91½	91½	91½
1	Vertientes Sug 7s	90⅝	90⅝	90⅝
5	Va Ry & Pow 5s	98⅝	98⅝	98⅝
1	Wabash rfg 5½s'75	102¼	102¼	102¼
8	Do 1st 5s	100⅝	100⅝	100⅝
5	Do 5s B '76	98	98	98
25	Warn Quinlan 6s	98	98	98
3	Wab 1st3½s Om dv	80	80	80
2	Warn Sug 7s '41S	105⅝	105⅝	105⅝
1	W Penn Pw 5½sF	104⅝	104⅝	104⅝
4	Western Elec 5s	102½	102½	102½
1	Western Union 6½s	108½	108½	108½
2	Do col tr 5s '38	100½	100½	100½
7	Do 5s 1951	101⅝	101	101
4	West Shore 1st 4s	88	88	88
3	Wh Eag Oil 5½sw37	102	101½	101½
13	Wick-Spen St cvt7s	57½	57	57½
7	Wilson & Co 1st 6s	100⅜	100¼	100⅜
2	Winch Arm ctf 7½s	107	107	107
1	Wis Cen gen 4s	79	79	79
6	Yngstwn S&T 5s'78	100½	100½	100½

FOREIGN ISSUES.

Sales.		High.	Low.	Last.
3	Antioquia 7s '45 A	92	92	92
19	Argentine 6s '57 A	100¼	99⅞	99⅞
1	Do 6s '58 B	99⅞	99⅞	99⅞
14	Do 6s sfg '59Jun	99⅝	99	99
1	Do sfg 6s '59 Oct	99⅞	99⅞	99⅞
20	Do sf 6s 1960 May	99⅞	99⅝	99⅝
1	Do 6s 1960 Sept	99⅝	99⅝	99⅝
14	Do 6s 1960 Oct	99⅝	99⅝	99⅝
1	Do 6s 1961 Feb	99⅝	99⅝	99⅝
24	Do 6s 1961 May	99⅝	99½	99⅝
1	Do 5½s '62	95½	95½	95½
1	Australia 5s '55	94⅝	94⅝	94⅝
3	Do 5s '57	94½	94½	94½
91	Do 4½s '56	86½	86¼	86½
1	Austria Gtd 7s '43	102¾	102½	102¾
2	Batav Pet 4½s'42	92	92	92
16	Bavaria 6½s '45	91⅝	91½	91⅝
1	Belgium 8s '41	108¾	108¾	108¾
11	Do 7½s '45	114½	113⅞	114
2	Do 7s '55	107⅝	107⅝	107⅝
16	Belg St Ln 7s '56	105⅝	105½	105½
4	Belgium 6½s '49	104⅝	104¼	104¼
29	Belgium 6s '55	100	99¾	99¾
1	Bergen 8s '45	110¾	110¾	110¾
2	Do 6s '49	99⅞	99⅞	99⅞
5	Berlin City 6s '58	89⅝	89⅝	89⅝
3	Berl Cy Elec 6½s51	91⅝	91⅝	91⅝
1	Bogota 8s '45	102⅝	102⅝	102⅝
4	Bolivia 8s '47	102	102	102
4	Do 7s '58	89½	89	89
6	Do 7s '69	87½	87½	87½
6	Bordeaux 6s '34	99⅞	99½	99½
4	Brazil 8s '41	107	106½	107
11	Do 6½s 26-57	92⅝	92	92¼
2	Do 6½s 27-57	92¾	92½	92½
3	Braz C Ry El 7s 52	97	96⅝	97
50	Bremen 7s '35	99¾	99¾	99¾
57	British 5½s '37	103¾	103⅝	103⅝
10	British 4s '60-90	85½	85½	85¼
15	Budapest 6s '27-62	79½	79½	79½
1	Buenos A 6½s '55	101	101	101
4	Do 6s '61	92¼	92	92¼
1	Bulgaria 7s '67	81⅞	81⅞	81⅞
5	Caldas 7½s '46	96	96	96
52	Can 5½s notes '29	99⅞	99⅝	99⅝
9	Canada 5s '52	102½	103½	103½
4	Do 4½s '36	97⅞	97⅞	97⅞
7	Chile M Bk 6¾s 61	98	98	98
6	Do 6½s '57	95¾	95⅝	95⅝
23	Do 6s '61	92¼	92	92
3	Chile 7s '42	101¼	101¼	101¼
17	Do 6s '60	93¼	93	93
32	Do 6s '61 Jan	93⅝	93½	93½
3	Do 6s '61 Feb	93½	92¾	93
8	Do 6s '61 Sept	93⅝	92¾	92¾
1	Do 6s '62 March	93¼	93¼	93¼
3	Chin Gov Ry 5s '51	38½	38½	38½
5	Col 6s '27-61	88	87½	88
4	Do '28-61	87⅝	87⅝	87⅝
2	Do M B 7s '46	91	91	91
3	Do '47	91½	91½	91½
1	Comp A B 7½s	87½	87½	87½
2	Costa R 7s '51	94½	94½	94½
4	Cuba 5½s '53	101	101	101
2	Do 5s (1904) '44	99¼	99	99¼
3	Cundina M 6½s	84¼	84¼	84¼
2	Czecho 8s '51	110	110	110
1	Danish Mun 8s A	110	110	110
3	Denmark 5½s '55	99⅝	99⅝	99¾
1	Do 4½s '62	88½	88¼	88½
5	Deutsche Bk 6s '32	96⅞	96⅞	96⅞
5	D E Ind sfg 6s '62	102¼	102	102
1	Do 6s '47	102	102	102
20	Do 5½s '53 Mar	101½	101½	101½
12	Est Ry ext sf 7s	103¼	103¼	103¼
20	Fiat 7s '46 exD-w	94⅞	94⅝	94⅝
1	Fin Mun L 6½s A	94½	94½	94½
2	Fram I Dev7½s'42	104⅝	104⅝	104⅝
10	France 7½s '41	112½	112	112
39	Do 7s '49	107⅞	107⅝	107¾
7	French Nat SS 7s'49	102¼	102⅛	102¼
4	Ger C Ag B 7s '50	94¼	94	94¼
7	Do 6s '60 July	83⅜	83	83
15	Do 6s '60 Oct	83¼	83	83
5	Ger ext Loan 7s '49	105⅝	105½	105⅝
17	Ger C Ag Ln 6½s'58	86½	86	86
2	Ger Gen El 6s '48	89	89	89
1	Good Hope 7s '45	97	97	97
3	Gt C El P J 6½s'50	92¾	92¾	92¾
4	Greece 7s '64	96	96	96
1	Ilseder Stl 6s '48	84⅝	84⅝	84⅝
3	It Cr Cons 7s '47B	95¼	95¼	95¼
1	Ital Pub Util 7s	92½	92½	92½
50	Italy 7s 1951	96⅝	96¼	96⅝
15	Japan 6½s '54	100¼	100	100¼
6	Jap Ster Ln 4s '31	91⅝	91½	91⅝
40	Kreug&T 5s '59war	98½	98	98
5	Lombard El 7s'52wr	96½	96¼	96¼
1	Lyons 6s '34	99⅝	99⅝	99⅝
2	Marseilles 6s '34	99⅝	99⅝	99⅝
3	Meridion El 7s '57	97⅝	97⅝	97⅝
2	Mex 10gld4s ast lrg	17	17	17
9	Milan City 6½s '52	89½	89¼	89½
5	Montec M&A 7s37w	113	113	113
7	Do 7s 37 ex-war	98⅜	96¾	[illegible]
1	Montvedio 7s '52	101½	101½	101½
2	New So Wales 5s 57	93	93	93
1	Do 5s '58	92¼	92¼	92¼
1	Nord Ry sf 6½s '50	100⅝	100⅝	100⅝
2	Nor Ger Lloyd 6s 47	92⅝	92⅝	92⅝
7	Norway 6s '44	101⅛	100⅞	101
1	Do 6s '43	101¼	101¼	101¼
5	Norway 5½s '65	99⅝	99½	99½
1	Do 5s '63	96	96	96
20	Norw H El 5½s '57	90⅝	90¼	90¼
3	Nuremberg 6s '52	85½	85¼	85¼
6	Orien D Ltd 6s '53	96½	95	96
5	Do 5½s '58	87¼	86⅝	87¼
1	Oslo City 6s '55	100¼	[illegible]	[illegible]
21	Panama 5s A '63	94	93¼	93¼
22	Par-Lyons M 7s '58	103½	102¾	103½
14	Do 6s '58	99¾	99¾	99¾
1	Par-O R R5½s '68	95½	95½	95½
6	Peru 7s '59	101⅝	101¼	101⅝
14	Do 1st 6s '60	88	87¼	87¾
5	Do 2d 6s '61	87¼	87¼	87¼
6	Poland 7s '47	84¾	84¾	84¾
4	Do 6s '40	77¾	77½	77¾
10	Queensld 7s '41	110	110	110
1	Rhinelbe 7s '46 w	100⅝	100⅝	100⅝
2	Rhine Westph 6s '52	89½	89½	89½
72	Do 6s '53	90½	90	90
2	Rio de Jan 8s '46	105	105	105
3	Do 6½s '53	94	94	94
3	Rio Gr do Sul 8s'46	105¼	105¼	105¼
1	Do 6s '68	88¾	88¾	88¾
4	Rome 6½s '52	90½	90	90½
3	Sao Paulo St 8s '50	104¼	104¼	104¼
6	Sao Paulo St 8s '36	105	104¾	104¾
2	Do 6s '68	89	89	89
10	Santa Fe Arg 7s'42	97	97	97
1	Sax Pub Ws 6½s 51	91	91	91
1	Saxon St Mg I 7s45	96¾	96¾	96¾
4	Serbs Crt Slov 8s'62	80½	80½	80½
10	Do 7s '62	80	79½	80
1	Siem & Hal 7s '35	102¼	102¼	102¼
2	Do 6½s '51	101¼	101¼	101¼
1	Styria 7s '46	91	91	91
2	Sweden 5½s '54	103	103	103
6	Swiss Con 8s '40	109¼	108¼	108¼
1	Swiss 5½s '46	102⅝	102½	102⅝
1	Toho El Pow 7s '55	97	97	97
6	Do 6s '29	99¼	99¼	99¼
10	Tokio City 5½s '61	87	87	87
5	Tokyo City 5s '52	76¼	76¼	76¼
15	Tokyo E Lt 6s'53	89⅝	89⅝	89⅝
2	Tyrol HE P 7½s'55	98½	98½	98½
1	Uilgawa El Pow 7s	99	99	99
64	Un SWk 6½s'51Aw	87	86½	87
1	Do 6½s '51Cwar	87¼	87¼	87¼
14	Uruguay 6s '60	98¾	98⅝	98⅝
5	Venet PrMBk 7s	89¾	89¾	89¾
4	Vienna City 6s '52	86¼	86¼	86¼
10	West UE Pow6s'53	81½	81½	81½
8	Yokohama 6s '61	94⅝	94¼	94⅝

NEW OFFERINGS

New securities offered today include: $8,370,000 Chicago, Milwaukee, St. Paul and Pacific Railroad Company equipment trust certificates to mature June 1, 1930 to 1944 inclusive, to yield 5.75 to 5.05 per cent; $2,000,000 American States Public Service Company 6 per cent convertible gold debenture, Series A, due 1939, at 97½ and interest, to yield about 6.35 per cent; $1,765,000 4½ per cent bonds of Albany County, N. Y., due May 15, 1930 to 1959, to yield from 5 per cent to 4.05 per cent, according to maturity.

Eastern Roads Agree To Drop Flour Rate

NEW YORK, May 10.—At a meeting in the office of Gen. W. W. Atterbury, of the Pennsylvania Railroad, representatives of eastern roads greed to drop the export freight rate on flour in territory east of the Mississippi River. This action follows agreement of western rail heads to decrease the wheat and flour freight rate in their territory after eastern roads had dropped the rate on only wheat.

FINANCIAL NEWS AND VIEWS

Money Drops To 6 Per Cent.

Further marked relaxation in the demand money situation was effective in bringing about a resumption of buying operations over a broad range after midday. The 10 per cent renewal rate shortly gave way to an 8 per cent rate for new accomodation, and the supply of funds at that level was so large in the absence of any broad demand to force a further drop to 6 per cent in the early afternoon. The sudden influx of funds which made their appearance yesterday, presented something of a puzzle to money brokers so far as their origin was concerned. It was difficult today to ascertain whether the new funds came from the interior or represented placing of local bank money at the markets disposal. At any rate the 6 per cent rate had not been seen previously since April 5 last, when the strain of quarterly settlements was passing.

—$—

"Fag" Price War Near End.

The New York Evening Post says today that an early advance in prices for leading brands of cigarettes will be made thus ending the cut-rate "war" that has existed in the industry for more than a year. Conferences with representatives of several of the leading producers have been held within the past two weeks at which they have discussed the situation from various angles and are understood to have reached a solution of the problem—increased prices. At these meetings it was emphasized that the "war" was becoming too costly and was resulting in no benefit to themselves. In addition, the Post says that the chain store angle of the retail trade situation also came in for discussion in a decided manner as chain store competition was known to be damaging to the business of the straight tobacco dealers. Recently, David A. Schulte, head of the Schulte Tobacco Stores, was quoted as saying that something must be done to end the cut-rate selling of cigarettes. At the offices of the leading cigarette companies no official comment on the reported "truce" was obtainable.

—$—

Steel Orders Up 17,045 Tons.

The United States Steel Corporation reported unfilled orders amounting to 4,427,763 tons on April 30 as against 4,410,718 on March 31, an increase of 17,045 tons for the month. On February 28 orders totaled 3,872,133 tons and on April 30, 1928, were 3,872,133 tons. Despite the high operating rate and heavy shipments during April, the financial district had anticipated a somewhat larger gain in unfilled orders, most calculations having been that the gain would be around 50,000 tons.

April shipments are estimated to have been nearly 1,425,000 tons, a daily average of 55,000 tons for the 26 working days. March deliveries totaled 1,450,000 tons, or 56,000 tons a day.

—$—

Aviation Corp. Expanding.

The Aviation Corporation of Delaware has acquired control of the Southern Air Transport Company and its six subsidiary companies through an exchange of stock. Southern Air Transport is the second largest air service in the United States and adds 1,378 miles of passenger and 1,687 miles of contract mail routes to the present network of the Aviation Corporation.

—$—

Tire Production Larger.

United States March production of pneumatic casings amounted to 7,519,234, compared with 6,911,591 in February and 6,610,229 in March, 1928. Shipments were 6,708,134 against 5,282,335 in February and 5,731,401 in March, 1928. Inventories March 31 totaled 16,351,750 against 15,494,613 at the end of February and 12,388,683 March 31, 1928.

—$—

Hayes Body Contracts.

W. W. Hoagland, president of the Hayes Body Corporation, said today: "We have just closed a new contract with the Marmon Motor Car Company for the coming year's requirements of bodies for the Roosevelt, Marmon 68 and Marmon 78. On account of the unprecedented demand for Marmon and Roosevelt cars it will be necessary for us to increase the output of our Indianapolis plant from 275 bodies per day to 450 bodies per day. The business which our company will receive from the Marmon Motor Car Company alone will amount to at least $20,000,000 for the next year."

—$—

Devo-Raynolds Gives Rights.

Devoe and Raynolds Company, Inc., is offering Class A and Class B stockholders rights to Class A stock in the ratio of one new share at $41 to every three shares held.

—$—

Auto Lite Prospects

C. O. Miniger, president of Electric Auto Lite Company, says that sales for the first five months, exclusive of the battery division, will be nearly twice those of the same period last year. He estimates that the five months' total will approximate $18,000,000, compared with $9,-553,106 in the first five months of 1928.

—$—

Simmons' Speech Lauded.

The text of the address of E. H. H. Simmons, president of the stock exchange, before the members of the Chicago Stock Exchange last evening, received favorable comment in speculative circles. General opinion held was that views on credit matters in general, especially where he dealt with the matter of making security collateral eligible for "rediscount," in effect hit the nail on the head. It was readily admitted, however, that any move in that direction would raise no end of political antagonism, especially from the agricultural communities. At the same time, it was generally conceded that he had at last brought out into the open for discussion a matter which has long been the subject of unlimited conjecture in financial circles generally.

—$—

Atlantic Refining.

Declaration of an extra dividend of 25 cents a share in addition to the regular quarterly dividend of the same amount influenced heavy buying of Atlantic Refining under which the stock pushed into new record territory. The extra was the same as that declared at the last quarterly meeting of the board. The company recently reported $1.77 a share earned in the first quarter of the year, while estimates place earnings for the current three months as running substantially above that figure. It is evident that despite the difficulties still being encountered so far as crude is concerned, the well rounded out companies with good gasoline distributing facilities are in a fair way to return good profits.

—$—

Auto Output Sets Record.

The National Automobile Chamber of Commerce estimates United States and Canadian automobile production in April at 633,424 units, a new high record. Four months' output totaled 2,178,957 units, also a new high. The export markets took 21 per cent of the total March production with foreign sales of American motor trucks 51.6 per cent of the month's total.

—$—

Government Crop Report.

The Agriculture Department estimates May 1 area of winter wheat to be harvested was 40,467,000 acres. This is 2,758,000 acres, or 6.4 per cent, less than the acreage sown last fall, and 4,288,000 acres more than the 1928 harvested area. Condition of winter wheat May 1 was 86.6 and rye 87.6. Indicated crop of winter wheat was 595,335,000 bushels and rye 44,366,000 bushels. Yield per acre of winter wheat indicated on May 1 is 14.7 bushels against 16.0 for 1928 crop and 10-year average of 14.9 bushels.

—$—

Brockway Motor Truck.

Brockway Motor Truck and subsidiaries report for the year ended December 31, 1928, net profit of $1,034,315 after interest, depreciation, federal taxes, etc., equal, after preferred dividends, to $4.53 a share on 188,901 common shares, comparing with profit of $1,209,554 in 1927, or $5.55 on 179,892 common shares.

—$—

Cons. Cigar Earnings Steady.

The Consolidated Cigar Corporation reports for the March quarter net profit of $668,924 after all charges, equal to $1.72 a share on the common, versus $685,963, or $1.78 a share in the 1928 quarter.

—$—

New York Rate Unchanged.

The New York Federal Reserve Bank retained its 5 per cent rediscount rate, but there was considerable interest in last night's adjourned meeting of the San Francisco Federal Reserve Bank's directors, which was attended by Roy A. Young, governor of the Federal Reserve Board. It was expected that announcement of any action taken at the meeting would be held back until after today's close. Indications that the San Francisco rate might be raised to conform with rates in other districts, except Minneapolis, were given in a statement issued by Governor Young upon his arrival in San Francisco last Monday. Further evidence of a contemplated upward revision is seen in the recent statement by Governor Young "it cannot be expected that the reserve system or your local reserve bank can maintain rates continuously far below the present market rates." The San Francisco re-discount rate has been maintained at 4½ per cent since June 2, 1928. Minneapolis is the only other Federal Reserve Bank on a 4½ per cent basis. Kansas City raised its rate from 4½ to 5 per cent last week.

—$—

Chicago Bank Rate Same.

The local Federal Reserve Bank made no change in its rediscount rate of 5 per cent.

—$—

Reserve Ratio Higher.

Federal Reserve system ratio of reserve to liabilities during the past week was 74.3 per cent, against 73.3 per cent in the preceding week and 70.1 per cent a year ago. Ratio of the New York Federal Reserve Bank stood at 77.8 per cent for the week, comparing with 79.2 per cent a week previous and 71.6 per cent last year.

—$—

Ear-Marked Gold Decreases.

Gold movement at New York from May 2 to May 8 inclusive shows a decrease in gold ear-marked for foreign account amounting to $11,-124,000, New York Federal Reserve Bank reports. Imports amounted to $13,212,000, of which $8,994,000 was received from Germany, $1,000,000 from Argentina and $218,000 chiefly from other Latin-American countries. Exports totaled $1,000, all to Czecho-Slovakia.

—$—

Raskob Returns to GMC.

Return of John J. Raskob to active participation in the business administration of the giant General Motors Corporation was foreshadowed in the announcement of his election to the finance committee, the body he headed before he retired from active duty to enter the presidential campaign. Donaldson Brown was elected chairman of the finance committee. W. S. Knudson and John T. Smith were also elected to the committee.

The corporation declared the regular quarterly dividend of 75 cents and an extra of 30 cents on the common in addition to the regular preferred and debenture dividends. The amount of regular dividends and extra declared on the common the first half of this year is equal to the amount declared in the first half of 1928.

—$—

N. J. Zinc Does Better.

New Jersey Zinc Company March quarter net income was $2,026,934 after taxes, depreciation, depletion, etc., against $1,649,027 in the first three months of 1928.

—$—

Simmons Sales Expand.

The Simmons Company reports April sales amounting to $3,325,874 as compared with $2,866,554 in April, 1928, and for four months $11,370,966 against $10,644,534.

—$—

Raising Oklahoma Oil Ban.

Oil producers in the state of Oklahoma voted yesterday not to renew the curtailment program, which expires on May 15. It was also voted to remove the present daily limit of 650,000 barrels on Oklahoma output and allow production to conform to current requirements, which is estimated at 725,000 barrels daily. At the meeting W. S. Fitzpatrick, chairman of the Prairie Oil and Gas Company, stated that his company was anxious to purchase 50,000 barrels crude daily in addition to present purchases.

The daily allowable oil production in the Yates field in Pecos County Tex., was ordered increased from 87,500 barrels to 100,000 barrels by the Texas State Railroad Commission.

—$—

Utah's Profits Larger.

Utah Copper Company reports net income of $10,862,404 for the March quarter after depreciation but before depletion and federal tax, equal to $6.68 on 1,624,490 shares, against $10,178,477, or $6.27 a share, the previous quarter, and $4,516,220, or $2.78 a share, in the 1928 quarter. Utah Copper is owned by Kennecott.

—$—

Slight Gain for Nevada.

Nevada Consolidated Copper Company reports March quarter net income of $6,724,519 after depreciation, but before depletion and federal tax, equal to $1.38 on 4,857,248 shares, against $6,526,819, or $1.34 a share preceding quarter, and $2,-278,061, or 47c on 4,855,074 shares in the 1928 quarter. Nevada is also in the Kennecott group.

—$—

Good Gain for Granby.

The Granby Consolidated Mining, Smelting and Power Company, Ltd., reports for the quarter ended March 31 net income of $940,364 before depreciation and depletion, equal to $2.09 a share, against $553,-605, or $1.25 a share in the 1928 quarter.

—$—

Kidd Addresses Bond Club.

H. C. Kidd, professor of commerce of the University of Pittsburgh, addressed the weekly luncheon of the Bond Club yesterday on "Railroad Mergers in the United States." Prof. Kidd, who in 1927 went to England to make an exhaustive study of consolidations, compared the differences in the problems of rail mergers in that country with those here. He pointed out that the English consolidations were made possible in a shorter time than would be possible in the United States, due to the absolute authority which Parliament was able to exert in forcing the roads to get together. Mabel E. Boardman, national chairman of the home service department of the American Red Cross, also made a brief address.

—$—

Engineering Gets Contract.

The United Engineering and Foundry Company has been awarded a contract by the Gulf States Steel Company for the construction of a new electrically-driven 40-inch blooming mill at its Alabama City (Ala.) works. The order involves several hundred thousand dollars.

—$—

Oil Well-Wilson-Snyder.

The Oil Well Supply Company, which announced acquisition of the Wilson-Snyder Manufacturing Company, of Braddock, a short time ago, has reorganized the latter as the Wilson-Snyder Manufacturing Corporation under the laws of Pennsylvania, with a capital of $600,000. This company will operate as a separate unit from Oil Well Supply.

Cleveland Reserve Bank Statement

CLEVELAND, May 10.—Following is the statement of the condition of the Federal Reserve Bank of Cleveland at the close of business May 8:

RESOURCES.

Gold with Federal Reserve Agent	$154,684,000	
Gold redemption fund with U. S. Treasury	6,286,000	
Gold held exclusively against F. R. notes		$160,970,000
Gold settlement fund with F. Reserve Board		66,094,000
Gold and gold certificates held by banks		51,857,000
Total gold reserves		$278,921,000
Reserves other than gold		12,544,000
Total Reserves		$291,465,000
Non-reserve cash		3,159,000
Bills discounted:		
Secured by government obligations	$58,125,000	
Other bills discounted	33,383,000	
Total bills discounted		$91,508,000
Bills bought in open market		12,655,000
U. S. Government securities:		
Bonds	548,000	
Treasury notes	27,112,000	
Certificates of indebtedness	5,000	
Total U. S. government securities		27,665,000
Foreign loans on gold		695,000
Total bills and securities		$132,523,000
Due from foreign banks		74,000
Uncollected items		60,589,000
Bank premises		6,535,000
All other resources		1,309,000
Total resources		$495,654,000

LIABILITIES.

Federal Reserve notes in actual circulation		$206,675,000
Deposits:		
Member bank-reserve account	$184,719,000	
Government	1,623,000	
Foreign bank	692,000	
Other deposits	797,000	
Total deposits		$187,841,000
Deferred availability items		57,218,000
Capital paid in		15,089,000
Surplus		26,315,000
All other liabilities		2,486,000
Total liabilities		$495,654,000

Ratio of total reserves to deposit and Federal Reserve note liabilities combined, 73.9 per cent, compared with 72.9 per cent last week.

LOANS HELD AID TO PROSPERITY

CHICAGO, May 10.—(AP.)—E. H. H. Simmons, president of the New York Stock Exchange, declared last night that stock market loans are the base of American industrial welfare and that to reduce them would be to kill the goose that lays the golden eggs of prosperity.

He spoke before the Chicago Stock Exchange at its annual dinner.

He declared that although American business prosperity has continued unabated through a year of high money rates due to the Federal Reserve system's manipulations, "it seems unlikely that our prosperity can be maintained by employing obsolete or fallacious theories of banking, or inexpert banking practices."

Maintenance of high money rates, he declared, has resulted in deflating the bond market, since capital has sought the higher rates. "Disturbing threats' have tended to curb outright investment of capital in securities. Simmons called upon the Federal Reserve system to maintain a "hands off" policy toward the stock market, stating that the market can take care of itself and correct alone any of its faults.

The prohibition in the Federal Reserve Act against rediscounting stock market loans were blamed by Simmons for the system's difficulties.

Ship Board Corp. Re-Elects Trustees

WASHINGTON, May 10.—(AP.)—Stockholders of the United States Shipping Board Merchant Fleet Corporation have re-elected these trustees: T. V. O'Connor, chairman; E. C. Plummer, vice chairman; Jefferson Myers, R. K. Smith, A. H. Denton, H. I. Cone and S. S. Sandberg. Administrative officers elected by the trustees were: T. V. O'Connor, president; E. C. Plummer, vice president; J. Caldwell Jenkins, vice president for administration; E. A. Kelly, vice president for operations; Herbert M. Wells, treasurer; D. S. Morrison, general comptroller, and Samuel Goodacre, secretary.

LOCAL CURB

(Furnished by Moore, Leonard & Lynch.)

Security—	Bid.	Ask.
*Ally. B'vue & P'ville 5s '35	90	92
Am. Fruit Growers 7s '29-'31	99½	100½
Do. 7s '32-'40	100	102
Broadway Mtrs. Bldg. 6s '48	97	99
Cent. Ohio Steel Pdts. 6s '43	98	99
Citizens Water 5½s '51	97½	99½
Do. 5s '51	92½	95
Connecticut Coke 5s '48	96½	97½
Crescent I. W. & C. 6½s '38	102½	....
Dilworth, Porter & Co. 6s '39	98	99½
Doubleday-Hill Elec. 6½s '41	100	102
Frick (H. C.) Coke 5s '29-'31	99	....
Do. 5s '32-'44	100	....
Fry (H. C.) Glass 6s '32	....	92
Frick-Reid Supply 6s '43	99	100½
Grant Building 7s '47	95½	98½
Hanna (M. A.) 6s '34	96½	98
Jones & Laughlin Steel 5s '39	104	105
Kaufmann D. S. sec. 5½s '36	96	97½
Loews Thea. & Real. 6s '47	96	99
Mackintosh-Hemphill 6s '49	89	92
McClintic-M'shall 5½s '32-'37	100	101½
McKinney Mfg. 6s '43	100	101
Midland Trl. & K. B. 6½s '33	100	....
*Mt. Wash'n St. Ry. 5s '33	91	93
Nat. Union mtge. 6s '31-'46	98	100
National Fireproofing 5½s '47	92	95
Ohio Valley Clay 6½s '41	99	101½
Oklahoma Nat. Gas 6s '46 A	94	98
Do. 5s '48 B	84	86
Penn-Federal 6s '46 w. w.	100	102
Do. 6s '46 ex-war	99½	100½
Penna. State Water 5½s '52	95	98
Pgh. Crucible Steel 5s '29-'31	99¼	....
Do. 5s '32-'45	100	101
Pgh. Hotels 1st 5½s '48	93	95
Pgh. Parking Garages 6s '45	99½	101
*Pgh. Railways gen. 5s '53	88	90
Pittsburgh Steel 6s '48	101	103
Pgh. Steel Foundry 6s '50	102	102¾
Pgh. Transpotr'n eq. 6s '29	100	....
Pgh. Valve, F. & C. 6s '42	....	98
Pgh.-Westm'land Coal 5s '47	....	89
Porter (H. K.) 6s '46	97	99
Rail & River Coal 5s '38	90	....
South Pgh. Water 5s '55	97½	99½
Do. 5s '60	95	97
Southern Traction 5s '50	45	50
Spang, Chalfant & Co. 5s '48	95	96½
Standard Plate Glass 6s '30	82	....
Stand. Textile Pdts. 6½s '42	94	96
Stanley-Rowland-Clark 6s '46	96½	98½
Steubenville Pottery 6½s '40	100	101½
St. Clair Furnace 5s '29-'31	99¼	....
Do. 5s '32-'39	100	....
Superior Steel 6s '38	94½	96½
Ward Baking 6s '37	101	103
Weirton Steel 5s '39	101½	103
Wheeling Traction 5s '31	88½	90
Witherow Steel 6s '52	99	101
Yellow Cab (Pgh.) eq. 6s '29	100	....
Yough. & Ohio Coal 6s '33	97	100

*Guaranteed by the Philadelphia Co. by endorsement.

Money Market.

NEW YORK, May 10.— Call money weak; high, 10 per cent; low, 6 per cent; ruling rate, 10 per cent; closing bid, 6 per cent. Time loans firm; mixed collateral, 60-90 days, 8½ per cent; 4-6 months, 8½ per cent; prime mercantile papers, 5¾@6 per cent. Bankers' acceptances unchanged.

LONDON, May 10.—Standard copper, spot, £77 10s; futures, £74 15s; electrolytic, spot, £83 15s; future, £84 15s. Tin, spot, £201 10s; future, £203 10s. Lead, spot, £24 5s; future, £24. Zinc, spot, £26 15s; future, £26 17s 6d.

New York Clearing House.

NEW YORK, May 10.—INS.)—Clearing House statement: Exchanges, $1,279,000,000; balances, $133,000,000; Federal Reserve Bank's credit balance, $130,000,000.

INQUIRY ASKED IN APARTMENT BOND SALE

WASHINGTON, May 10.—(AP.)—Investigation of real estate and finance corporations of the District of Columbia alleged to have misrepresented bonds sold on apartment houses in Pittsburgh, Philadelphia, Buffalo, and Washington, was asked in a resolution today by Senator Brookhart (Rep.), of Iowa.

Declaring that "millions of dollars of real estate mortgage notes and bonds have been sold throughout the United States through alluring advertisements in magazines and newspapers," the resolution called attention to charges that the Commonwealth Finance Corporation of New York has been "defrauded of more than $5,000,000 of its assets by reason of fraudulent misrepresentations as to real estate values in the District of Columbia."

The resolution also alleged that some financial operators of the district, "particularly the F. H. Smith Company and its subsidiaries," had been debarred from selling bonds in Pennsylvania and Ohio "because of irregular practices."

The investigation would determine the facts concerning sales of mortgage bonds, first and refunding mortgage bonds and general mortgage bonds upon property in the district and elsewhere.

Cotton Makes Good 4-Month Showing

NEW YORK, May 10.—(AP.)—Shipments of standard cotton cloths during the first four months of this year were 1,257,203,000 yards or 103.3 per cent of production, the Association of Cotton Textile Merchants of New York, announced today. Sales during the same period amounted to 1,218,640,000 yards, or 100.1 per cent of production.

Unfilled orders on April 30, represented more than six weeks' production at the current rate, while stocks on hand totaled less than five weeks production. Stocks on hand on April 30, 1928, exceeded unfilled orders and represented nearly six weeks of production at that time. During the first four months of this year, stocks decreased 10.1 per cent, and unfilled orders decreased 8.2 per cent.

INVESTMENT TRUSTS

Securities—	Bid.	Ask.
Amer Brit & Contl	16½	17
Atl & Pac Intl Corp com ww	35	38
Bank Shares Corp U. S. A.	8¾	9¾
Bank Stocks Corp Md B	10½	12½
British Type Investors A	73	....
Colonial Investors Shares	28½	28¾
Crum & Forster Ins Shares	108	113
Do preferred	102	104
Gen Public Service com	39	44
Investment Trust NY Inc	12½	13¾
Massachusetts Investors	52½	55¾
No American Util Secs pfd	95½	97
Old Colony Inv Trust	23	26
Do 4½s	85	....
U. S. & Foreign Sec pfd	89½	91
U. S. Shares A	15	....
Do A 1	13¾	15¼
Do C 1	36½	....
Do C 2	38½	....
Do D	19½	....

Pittsburgh Clearing House.

	Exchanges	Balances
Today	$28,101,609.77	$12,069,186.72
Week ago	34,879,201.59	15,348,305.97
Year ago	29,824,498.04	12,263,178.59

MORRIS, BROWN & CO.
Brokers
ESTABLISHED 1885
Members
NEW YORK STOCK EXCHANGE
PITTSBURGH STOCK EXCHANGE
N. Y. CURB MARKET (Associate)
Telephone Court 1561
COMMONWEALTH BUILDING
PITTSBURGH

AMERICAN RADIATOR & STANDARD SANITARY CORPORATION
Rights
KAY, RICHARDS & CO.
Union Trust Building, Pittsburgh, Pa.
Phone ATlantic 3241
Members: New York Stock Exchange, Pittsburgh Stock Exchange, Chicago Board of Trade, New York Curb Market (Associated)

Tenth Floor
UNION TRUST BUILDING
We are pleased to announce that
FREDERICK G. BLACKBURN
is now affiliated with this firm
MOORE, LEONARD & LYNCH
PITTSBURGH
NEW YORK — UNIONTOWN, PA. — PHILADELPHIA
MEMBERS
New York Stock Exchange — Pittsburgh Stock Exchange
Associated—New York Curb Market — Philadelphia Stock Exchange
TELEPHONE ATLANTIC 0358

EVENING SUN-TELEGRAPH MARKETS

Stocks Soar | Local Stock Quotations

MARKET SOARS WHEN MONEY RATE DROPS

NEW YORK, May 10.—(AP.)—A sharp revival of bullish activity was Wall street's response today to a series of favorable overnight credit developments, and a drop in the call money rate to 6 per cent for the first time in more than a month.

Buying orders poured into the market in tremendous volume, lifting scores of issues up 2 to 10 points, with nearly two score elevated to new high levels for the year.

Pool activities were resumed on a broad scale and the rapid advance in some of the specialties indicated the urgent retreat of an over-crowded short interest.

LOAN GAIN SMALL

Retention of the 5 per cent rediscount rate by the New York Federal Reserve Bank and the unexpectedly small increase of $19,000,000 in brokers' loans started the upward movement at the opening gong. The rally gained impetus when the call money renewal rate was lowered to 10 per cent and dropped successively to 8, then to 6 per cent. President Simmons' speech, before the Chicago Stock Exchange, attacking the Federal Reserve Board policy on brokers' loans, also heartened "bull" traders.

The day's trade news also provided plenty of bullish ammuniton. Unfilled orders of the United States Steel Corporation increased 17,045 tons despite the fact that plants operated in excess of rated capacity last month. Directors of the Atlantic Refining Company declared an extra dividend of 25 cents, and Wall Street was treated to another series of excellent earnings reports. Rumors were current that directors of the General Electric Company were planning a 4 for 1 stock split-up, the stock moving up 9 points to a record price at 268.

UTILITIES STRONG

Public utilities displayed emphatic group strength, while steels, motors and coppers showed little or no response to the upturn. United Corporation rose more than 2 points to a record price at 69½, and Consolidated Gas, in which the former is understood to be acquiring a substantial interest, rose more than 3 points to a new high, as did North American Company.

Sparks Withington was again buoyant, jumping 10 points to a new record price at 227, while Vick Chemical, American Can, American Bosch, Woolworth, Commonwealth Power, Underwood - Elliott - Fisher, Westinghouse, and Chesapeake Corporation rose 5 to nearly 7 points, several to new tops. Oils were generally quiet, save Atlantic Refining and Barnsdall, which broke into new high ground. Radio, after dropping about a point to 98, rallied above 100.

United States Steel and General Motors, neglected earlier, weret aken up in the later buying which lifted Commercial Solvents 13 points to a new high at 367. Chesapeake Corporation got to 94 for a 7-point gain and Erie was up 4. Public utilities were in active demand, United Corporation selling over 70. Low-priced oils, especially Sinclair, also reflected new speculative buying. The close was strong. Sales approximated 3,900,000 shares.

CHICAGO BOARD

CHICAGO, May 10.—Steadied by the government crop report indicating the 1929 domestic winter wheat crop would be of less formidable size than looked for, wheat prices today showed less violent changes than have been the rule of late. Upturns in price, however, resulted in free selling and the market had an irregular finish. During the great part of the day, nevertheless, selling pressure showed a decided letup, especially on downturns to new price low records. Field advices today were hardly as favorable as of late, and North American export purchases of wheat totaled 500,000 bushels.

Wheat closed nervous at ¾c net decline to ½c advance; corn, ⅛c to ⅝c up; oats, ⅛c to ⅝c off, and provisions unchanged to a setback of 2c.

On new downturns which the wheat market underwent today, most deliveries dropped to below any price level heretofore reached for the 1929 crop. Rapid fluctuations followed attainment of fresh bottom records, considerable buying at this stage being attributed to assertions that the market had discounted sufficiently all bearish factors in sight. Rallies lifted the market at times to well above yesterday's finish.

It was contended today by friends of higher prices for wheat that in 129 years the market had decended to a point not reached before at this part of the season except on an occasion when huge Russian, Indian and Argentine exports had put world wheat values down to an abnormal extent. It was also pointed out that latest crop advices from Europe were to the effect that extensive abandonment of wheat acreage had taken place in Germany, Roumania and Hungary and throughout the whole of the European continent conditions were poor on account of the late spring which has delayed seeding.

The following quotations on the Chicago Board of Trade are reported by A. E. Masten & Co.:

	High.	Low.	Close.
WHEAT—			
May	1 04	1 02⅜	1 03⅜
July	1 09	1 06⅜	1 08
September	1 12⅛	1 10⅜	1 11⅞
December	1 17	1 15¼	1 16⅞
CORN—			
May	84⅜	83½	84¼
July	88⅜	86⅞	88⅜
September	90⅞	89	90
December	84⅝	83¼	84⅛
OATS—			
May	46⅝	45⅞	46
July	44⅞	43⅞	44
September	42⅞	42¼	42½
December	44⅞	44⅝	44⅝
RYE—			
May	87⅝	86⅛	87⅛
July	88	86⅞	87⅛
September	90⅜	89⅜	90⅜
LARD—			
May	....	....	11 60
July	11 90	11 80	11 87
September	12 22	12 12	12 20
RIBS—			
May	....	....	12 50
July	....	....	13 85
September	....	....	13 20
BELLIES—			
May	....	....	12 82
July	....	....	13 25
September	13 82	13 80	13 82

NEW YORK CLOSE WITH NET CHANGES

FRIDAY, MAY 10, 1929.

Div	*STOCKS	Open	High	Low	Close	Chge
	—A—					
	Abitibi P & P	42	43	42	43	+1
6	Do pref..	81	81	81	81	......
6	Adams Exp.	639	640	639	640	......
2	Adams Millis	33½	33⅝	33⅛	33⅛	−⅛
	Advance Ru.	71	71¼	68	68	−1
	Do pref...	78⅜	78⅜	77	77¼	+⅛
	Ahumada Ld	2⅝	2⅝	2½	2⅝	0
3B	Air Reductn	127⅞	130	123½	129½	+7½
2	Airway Elec.	44½	44½	43½	44⅜	+1
	Ajax Rubber	7⅝	7⅝	7½	7⅝	+⅛
	Alaska Jun.	6¼	6¼	6⅛	6⅛	0
	Alb P W Pap	18½	18½	18½	18½	+½
	Alleghany C	33⅞	35⅝	33⅝	35⅝	+1⅞
5.50	Do pref wi	100⅞	100⅞	100¾	100¾	−⅛
6	All Ch & Dye	279½	282	278	281	+1
7	Do pref..	122	122½	122	122½	......
7	Allis-Chal	199	199½	199	199½	......
2	Amerada Cor	31⅝	32	31¼	32	+¼
	Am Ag Chem	15⅝	15⅝	15⅛	15⅛	−½
	Do pref...	54	54	53¼	53¼	−1¼
3B	Am Bnk Note	126¾	126¾	126¾	126¾	......
	Am Beet Sug	18	18	18	18	0
	Am Bosch M	66½	70¼	65½	69	+4⅝
1.60A	Am Br S Fdy	54⅛	54⅛	54	54	0
	Am Br Bov	29⅛	29⅛	29	29	+⅛
4B	Amer Can.	144¼	149⅝	144¼	149	+6⅛
	Do pref..	141	141	141	141	......
6	Am Car & F	99	99	99	99	+1
7	Do pref..	119¼	120	119¼	120	......
2	Am Chicle..	57½	57½	57½	57½	+¾
	Am For Pow	111¾	113⅜	110⅛	112½	+3¾
	Do 2d pref	92	92½	91⅞	91⅞	......
	Am Hide & L	......	......	......	......	......
	Do pref...	37⅞	38½	37⅞	38½	+⅞
1	Am Haw Stm	39½	40	39	40	+½
3.60	Am Home Pr	78	79½	78	78	−¼
3B	Am Ice Sec..	43	43½	43	43¼	+1⅛
2A	Am Internat.	67½	68	67⅛	67¼	+⅞
	Am La Fran	6	6⅛	6	6⅛	−⅛
8	Am Locomot	116	118½	116	118½	+2⅝
7	Do pref...	118½	118⅜	118½	118⅜	......
5.50B	Am Mch Fdy	157½	159½	157½	159½	......
3	Am Metal..	57	57	56¼	56½	−⅝
	Am Piano...	6	6	6	6	0
1A	Am Pow & L	108	109¾	108	108⅝	+1⅛
5	Do 5% pf st	81½	81½	80⅞	80⅞	0
6	Do 6% pref	100⅛	100⅛	100⅛	100⅛	−¼
	Am Rad-St S	48⅜	48⅜	45½	46⅝	−1¼
6	Am Rlwy Ex	171½	171½	169½	170	−2⅛
	Am Republics	53½	54½	53½	54½	+⅝
	Am Rolling..	118½	120	118	118⅛	+⅛
5B	Am Saf Raz	67	67⅛	67	67⅛	......
3	Am Seating	36¼	36¼	35⅛	35⅛	0
	Am Ship & C	4	4	4	4	0
4	Am Sm & Re	105	105⅞	104¾	105½	+1
7	Do pref...	136¼	136¼	135⅞	135⅞	+1⅛
3	Am Steel Fd	66⅛	66⅛	66	66⅛	+¼
	Am Stores...	75⅜	75½	75⅜	75⅜	+¼
	Am Sugar...	85½	85⅞	85	84½	−⅞
7	Do pref...	107¼	107¼	107¼	107¼	0
3A	Am Sumatra.	47⅞	47⅞	46⅞	47½	+½
9	Am Tel & Tel	219⅜	220	218½	219¾	−5⅝
8	Am Tobacco	*173	176¾	173	174½	−⅞
8	Do B.....	*175½	176½	175¼	175¼	−½
8	Am Type Fd	152	152	152	152	......
1A	Am Wat Wks	88½	91	88	89¼	+1¼
	Am Woolen.	20¼	20⅜	20⅛	20⅜	+⅛
	Do pref...	49⅜	49⅞	49⅞	49⅞	+1⅛
	Am Writ Pap	......	......	......	......	......
	Do ctfs....	10¼	10¼	10⅛	10¼	+¼
	Do pre ctfs	38	38	36¾	36¾	......
6	Do 6% pref	40¼	40¼	40¼	40¼	......
	Am Zinc & L	36⅛	36½	36⅛	36½	......
	Do pref...	102	102	101	101	−1
7	Anacond Cop	138¼	139⅝	137½	137½	−½
2.40	Anchor Cap	53⅝	53⅝	53⅝	53⅝	......
3	Andes Cop...	54⅞	54⅞	53	53⅛	0
2	Arch Dan M.	37⅛	37⅛	37	37⅛	......
	Arm of Ill A	12	14	12	14	+2
	Arm of Ill B	6½	7¼	6½	7¼	+¾
7	Arm of Ill pf	77¾	77¾	76½	76½	0
4	Assoc Ap Ind	52½	53	52½	53	+½
2.50	Assoc Dry G.	52⅞	53	52⅞	52⅞	+⅝
2	Assoc Oil....	45	45	45	45	0
10	Atch T & S F	199¾	200⅝	199¾	200¼	+¾
10	Atl Coast L..	180	180	180	180	0
	Atl G & W I	60½	60½	60½	60½	+½
4	Do pref...	56	56	56	56	+½
1.25B	Atlantic Ref.	71⅜	71⅜	70⅛	70⅞	+2¼
4	Atlas Powder	96¾	96¾	96¾	96¾	......
	Atlas Tack..	13½	13¾	13½	13¾	0
	Austin Nich.	6¼	6¼	6⅛	6⅛	0
	Auto Sales...	31⅞	32⅞	31½	32⅜	+⅞
	—B—					
7	Baldwin Loc.	254	254	254	254	......
7	Do pref....	121½	121½	121½	121½	......
6	Balt & Ohio	119½	121⅛	119½	120½	+1
6.50	Bamberg pfd	108⅜	108⅜	108½	108⅜	+¼
2.50	Bangor & Ar	66½	68¾	66½	68¾	+3¾
2	Barker Bros.	27	27	27	27	......
2	Barnsdall	49	49	48⅛	48¼	+⅛
	Beacon Oil..	23	23½	23	23¼	−⅛
3	Beech-Nt Pg	82¾	82¾	82¾	82¾	−¼
	Belding Hwy	14⅞	15	14⅞	15	0
3	Best & Co....	88	88⅞	88	88½	−1⅛
4	Beth Steel....	108	109⅞	108	109⅛	+1⅛
7	Do 7% pref	118⅝	119	118⅝	119	+½
	Bloomingdale	55	55	55	55	−½
4B	Bohn Alum..	132	133¾	132	133	+2
4	Bon Ami....	86⅞	86⅞	86	86	......
	Booth Fish..	7½	7⅞	7⅛	7⅛	−⅛
6	Borden Co...	94	94¾	94	94¾	+¾
4A	Borg Warner	133½	136½	133¼	135¼	−¼
	Boston & Me	90	90	90	90	+½
	Briggs Mfg.	45⅜	45⅜	44	44	−⅛
	Brkwy Mot T	51⅝	52¼	51¼	52	+⅛
4	Bkln Manhat	62¼	64⅝	62¼	64⅝	+2½
5	Bkln Un Gas	184	186½	183¾	185	+3
	Brunswick T	28⅛	28½	28⅛	28⅛	+⅛
3	Brunswk B C	45½	46¼	45⅛	46	+¼
1	Bucy & Erie	32⅞	33⅞	32½	33	+⅛
2.50	Do CV pref	42⅞	43⅛	42⅞	43⅛	+⅞
	Burns Bros.	......	......	......	......	......
8	Do A......	106	106	105½	105½	−1
	Do B......	27⅞	27¾	27⅞	27⅞	−½
4B	Burghs Ad M	289¾	291¾	289¾	291¾	+1¾
2A	Bush Termnl	63¾	63⅞	63¼	63⅞	......
7	Do deb....	107	107	106	107	......
	Butte C & Z	6½	6½	6½	6½	0
2	Butte & Sup	7⅞	7½	7⅞	7¼	0
	Butterick ...	33	33	33	33	0
	Byers (A M)	157	158¾	156	156	+1
4.50B	By-Products.	133¾	133¾	132	132	−8
	—C—					
4	Calif Packng	77¾	78¼	77½	78	+1
	Callahn Z&L	2⅛	2⅛	2⅛	2⅛	0
10	Calu & Ariz.	133½	134¾	133½	134⅛	+2⅛
4	Calu & Hecla	44⅞	44⅞	44¼	44⅛	−⅛
1.50B	Can D G Ale	85¾	85⅞	85¾	85⅞	+¼
10	Canada Pac.	234	236½	233½	235	+1½
2.80	Cannon Mills	42	42	42	42	−⅛
6	Case Thr Ma	425	425⅛	425	425	+16⅛
	Cav Dobbins	28½	29⅛	28½	29⅛	+⅝
3	Celotex Co..	67⅞	68	67⅞	68	+⅞
2	Cen Aguirrie	39	39⅜	39	39¼	+1¼
2	Cen Alloy Stl	47⅞	47⅞	46¾	47½	+1
6	Cerro De Pas	101	101	101	101	0
	Certain-Teed	24½	25	24½	25	+1⅛
3	ChesapkeCrp	87⅞	94½	87⅞	93	+5¾
10	Ches & Ohio	224½	228	224½	226	+1¾
	Chic & Alton	13⅞	14¼	13⅞	14	+¼
	Do pref...	17¼	18	17¼	18	+1½
	Chi Gt Wstn	17½	17⅞	17¼	17⅝	+⅛
	Do pref...	49⅝	50½	49⅝	50½	+1¼
	Ch M & St P	31⅝	32⅜	31⅝	32¼	+⅞
	Do pref...	50½	51¾	50½	51½	+1½
50B	Chi Nthwstn	83⅛	83½	83⅛	83½	+1¼
6	Chi Pne Tool	32½	34½	32½	34½	+2½
	Do pref...	52	52	52	52	+¾
7	Chi R I & P	122¾	124	122¾	124	+1½
6	Do 6% pref	100	100	100	100	0
7	Do 7% pref	107⅛	107⅛	107½	107⅛	......
3	Chic Yel Cab	33	33	33	33	......
2.40	Childs Co...	56	56	56	56	0
3	Chrysler Mot	89¾	90¼	88⅞	89⅛	−½
3	City Ice & F	58	58	58	58	......
	City Stores..	22⅛	22½	21¾	21⅞	+⅛
2.50	Do A......	49¼	49¼	49¼	49¼	0
5	Cluett Peaby	64	64	64	64	−¾
4	Coca-Cola ..	130	130	130	130	+1
	Collins & Aik	61	61	61	61	+1
	Col Fuel & I	66⅞	66¾	66	66	0
3	Col & Southn	110	110	110	110	......
4	Columb Carb	162	164	160⅛	163½	+2
5	Col Gas & El	67	69⅝	67	69⅝	2½
6	Do pref...	105	105	105	105	+⅞
	Col Graphone	74⅞	75⅜	73⅞	74	0
2	Comm Credit	52⅝	52½	51⅞	52⅛	+¼
4A	Comm Inv T	154⅝	154⅞	153⅛	153⅝	−1⅛
6.50	Do 6½% pf	94	94	94	94	......
8A	Comm Solv.	355	367	353¾	366	+14
4B	Comm Power	154½	158⅞	153¾	154	+⅝
2	Conde Nast P	63	63	63	63	−⅛
	Congoleum	24⅞	24⅞	24⅜	24⅜	−¾
7	Congress Cig	76	76	74¼	74¼	−2¼
7	Cons Cigars.	86	86⅝	85¼	86⅝	......
	Consol Film.	......	......	......	......	......
2	Do pref...	27¼	27⅞	27¼	27⅞	+¾
3	Consol Gas..	*116⅞	118⅝	116⅛	117⅞	+2
5	Do pref...	99	99⅞	98⅞	99¼	+⅞
6	ConRRofC pf	60	60	60	60	0
	Cons Textile	3¼	3¼	3	3	−½
1.20	Container A.	......	......	......	......	......
.60	Do B......	7½	7½	7½	7½	0
	Cont Bak A.	75	75¼	75	75¼	+2¼
	Do B......	13	13⅛	12⅝	13	+½
8	Do pref...	97	97	96	96	−1
2.50	Cont Can...	73⅞	74⅞	73⅝	74⅞	+1¼
2	Cont Insur..	83⅝	83⅞	83⅝	83¾	−¼
.80	Cont Motors	21⅞	22	21½	21¾	0
3.25B	Corn Prod..	94⅞	94⅞	94	94⅝	+1⅛
2.50	Coty Inc....	66	67	65⅞	65⅞	+1
	Crosley Rad	102⅝	105¼	102½	105¼	+2¾
5	Crucible Stl.	90⅛	90¼	90	90¼	+¼
7	Do pref...	110	110	110	110	0
	Cuba C Sug	3¼	3¼	3¼	3¼	0
	Do pref...	9½	9½	9⅜	9⅜	−⅛
	Cuba Co.....	18¾	18¾	18¾	18¾	−¼

Div	STOCKS	Open	High	Low	Close	Chge
	Cub Am Sug	11⅛	11⅛	11⅛	11⅛	−⅛
4	Cudahy Pkg	52½	54	52½	54	+1¾
6	Curtis Pub...	125⅝	125⅝	125⅝	125⅝	......
1	Curtiss Aero	164	166	164	165	+1
3.52	Cutler Hamr	63	63	63	63	......
	Cuyamel Fri	80	80	80	80	+2
	—D—					
	Davison Che	56¾	58¾	56⅝	57¾	+⅞
.60H	Debenhm Sec	38⅜	38⅞	38⅝	38⅝	......
9	Del & Hud	191	193	191	193	+2½
7B	Del L & W..	122	122	121¼	122	+½
	Den R G pref	68	68	67¼	68	+¾
8	Det Edison.	252	253¾	252	253¾	+1¾
.70B	Dev&Reyn A	54½	55⅞	54⅛	55	0
	Diamond Mh	144	144	144	144	0
1	Dome Mines.	10	10	10	10	......
	Domin Stores	48	48	47	47	−1¼
4	Drug Incorp	115	116½	116	116⅛	+2⅛
4A	Dunhill Inter	67	67	67	67	0
1	Duplan Silk	22	22	22	22	0
.75B	Du Pont D N	177	179½	176	178	+2¼
6	Do deb....	117⅞	117⅞	117⅞	117⅞	+⅛
	—E—					
8B	Eastman K..	178	179⅜	178	178	−1
3	Eaton Axle..	68⅜	70¾	67½	70	+1⅞
5B	El Auto Lght	169½	171½	169½	169⅞	+1
	Elec Boat...	15⅝	15⅝	15⅜	15⅜	+¼
1	El Pow & Lt	69	70¼	68⅞	69	+1
7	Do pref...	107	107¼	107	107¼	+⅛
5	Elec Sto Bat	82	82¾	82	82¾	+¾
	Elkhorn Fuel	4⅛	4⅛	4⅛	4⅛	−⅛
	Emer Brtg A	12⅝	12⅝	12⅝	12⅝	......
	Do B......	5½	5½	5½	5½	......
5	Endict Jhson	70¼	70¼	70¼	70¼	−¾
1A	Engve Pub S	51⅛	53⅜	51⅛	53⅛	+2⅛
2	Equit Office.	39¼	39¾	39¼	39⅝	+⅝
	Erie R R....	71¼	74⅞	71¼	73⅞	+3⅛
	Do 1st pref	59¼	60⅞	59¼	60½	+⅞
.50B	Eureka Vac.	49½	49½	49¼	49¼	−⅛
2½A	Evans Auto L	61	61	60	60	−¾
	—F—					
3	Fairbks Mrse	42¼	42⅞	42¼	42⅞	+¾
1.50	Fed Lt & Tr	83	83	83	83	......
.80A	Fed Motor...	16½	17¾	16½	17¾	+1⅛
2	Fid Ph F Ins	101	101½	101	101	−⅞
	Filenes & Sns	75⅛	78	75⅛	78	+3
1.50	First Nat Str	68½	68¾	68	68¾	+2⅛
	Fisk Rubber	10⅞	11⅛	10⅞	11⅛	+¼
.75B	Fleishman ..	71⅛	71⅛	70⅞	71⅛	+1
.50B	Follansbe Br	68¾	68¾	68¾	68¾	+¾
	Foundation	64⅞	65	64⅛	64⅛	−1
4	Fox Film A	96⅝	97	95⅝	96	+⅞
.25B	Freeport Tex	46⅞	47	46½	46½	0
	—G—					
	Gabrl Snub A	27	27	26	26	−½
	Gardner Mot.	13⅛	13⅛	13	13	−⅛
4	Gen Am T Cr	89½	90½	89¼	90½	+½
	Gen Asphalt	79	81⅜	79	79	−½
5	Do pref...	122	123¼	122	123¼	......
	Gen Cable...	51	51½	51	51½	+1
4	Do A......	*102	102	102	102	0
4	Gen Cigars..	70¼	70¼	70	70	0
6B	Gen Electric	262¼	268	258	265¾	+6¾
.60	Do special	11⅛	11⅛	11⅛	11⅛	−⅛
3	Gen Mills....	74½	76⅞	74⅛	76⅞	+2⅛
3	Gen Motors..	83¾	84⅞	82½	83⅞	+1⅛
7	Do 7% pref	125	125	124¾	124¾	−⅛
4	Gen O Adv A	......	......	......	......	......
2	Do ctfs....	39¾	39⅜	39	39	0
5	Gen Ry Sig..	114⅝	116⅞	114	115⅛	+2½
3.50B	Gen Refrac..	79½	79½	78½	78½	−¾
5A	Gillette S Ra	113½	115½	113⅝	115⅝	+2⅞
	Gimbel Bros.	......	......	......	......	......
7	Do pref...	82¼	82¼	82¼	82¼	+⅝
1.67½B	Glidden Co.	46½	47⅛	46⅞	46⅞	+⅞
	Gobel Incorp	49⅛	50	48¼	49¾	+⅝
2.50	Gold Dust...	64¾	65½	64⅝	65	+⅞
4	Goodrich B F*	83½	83¾	83⅛	83⅝	−1⅛
	Goodyr T&R	132¼	133⅝	131⅞	132¼	+2¼
2.50A	Goth Slk Hos	49⅝	49⅝	48¼	49⅝	−⅛
	Gould Cplr A	12⅞	12⅞	12⅞	12⅞	+1
	Graham Pge.	35	35⅝	34⅝	35⅛	−⅛
7	Granby Cop.	82½	82½	82½	82⅛	−⅛
1	Grand Stores	90	90	90	90	+1¼
	Grand Union.	26⅞	27	26⅞	26½	+⅞
3	Do pref...	48	49½	48	49⅞	+2⅛
1	Grant Co....	120	120	120	120	−½
1.25B	Gt No Ore ctf	29	29¼	29	29¼	+¼
5	Gt Northn pf	104	104	103⅜	103⅞	+1⅞
5	Do pfd ctfs	101¼	101¼	101¼	101½	......
2.80	Gt Wstn Sug	38¼	38¾	38	38⅛	−⅛
8	Greene C Cop	159	161	159	161	+2⅛
	Guan Sugar.	3½	3½	3½	3½	......
4	Gulf States S	64½	64⅞	64⅜	64⅜	+⅛
	—H—					
1.50	HacksKWatA	27½	27½	27½	27½	......
	Hahn Dept S	42¼	43⅛	42¼	43	+1
6.50	Do pref...	100⅜	100⅞	100½	100⅞	+¼
7	Hanna 1st pf	95⅛	95⅛	95⅛	95⅛	+⅛
2	Hartman A...	25½	25½	25½	25½	......
1.20	Do B......	26⅛	27	26⅛	26⅛	−⅛
2	Hawaiian P..	63½	63½	63½	63½	−½
	Hayes Body.	62⅞	64½	62⅞	64	+1¼
	Hershey Ch..	87¼	87¼	87¼	87¼	−¼
4	Do pref...	93½	93½	93½	93½	0
7B	Hmestke Min	76½	76½	76½	76½	......
4B	Househld Pr.	71	71	70⅛	70⅛	−⅛
	Houston Oil.	98¼	99	97⅞	97⅞	+⅛
4	Howe Sound	68⅜	69¼	68½	68½	+½
5	Hudson Mot.	90⅞	91⅜	89⅝	90½	+1
2A	Hupp Motor.	55⅜	55⅞	55	55¼	+⅜
	—I—					
7	Ill Central..	*134½	135	134½	135	−¼
2	Indpdt O & G	38¾	38⅞	38⅜	38⅞	+⅛
	Indian Mtcle.	26¼	26¼	25	26	+¼
	Indian Ref...	48¼	48½	47¾	48½	+⅛
	Do ctfs....	45⅛	45⅜	45	45⅛	+⅛
	Indust Rayon	110	110	110	110	......
6B	Ingersol Rnd	*142½	142½	142½	142½	−1½
.75B	Inland Steel.	90¼	90¼	90	90¼	0
4	Inspirat Cop.	48½	49⅝	48½	*49	+⅛
	Interb Rap T	28½	30	28½	29⅞	+1⅞
	Interent Rub	9½	9⅞	9½	9½	+⅛
	Intern Ag Ch	12⅝	13½	12⅝	12¾	+⅛
1.75	Do pr pref	70	71¾	70	70	......
5A	Intern Bus M	179½	180¾	178¼	180¾	+4¼
4	Internat Cem	92	92	91	92	+¼
2	Inter Combus	78¾	79¾	77⅞	78¾	+2⅜
3.50	Intern Harv.	116	116½	114	115½	+1¾
3.20	Inter Mtch pf	84¼	84½	84	84½	+½
	Inter Mer M.	5¾	5¾	5½	5½	−¼
	Do pref...	44	44⅝	44	44¼	+¼
.80	Intern Nickel	52½	53⅛	52	52	+½
2.40	Intern Paper	......	......	......	......	......
2.40	Do A......	28½	28⅝	28	28	−½
	Do B......	17¼	17¼	17¼	17¼	0
	Do C......	13	13	12½	12½	−⅛
	Do pf new	86½	86½	86½	86½	−¼
	IntRy ofCAm	......	......	......	......	......
5	Do pref...	73¼	73¼	73¼	73¼	......
2.50	Inter Pr Ink	51⅛	51⅛	51⅛	51⅛	......
	Intern Salt..	75½	75½	75½	75½	+½
6	Intern T & T	273	275	272½	273⅛	−⅜
2	Interste D S	73⅛	73⅞	72⅝	72⅝	−1⅛
1.50B	Intertype...	36	36½	35⅜	36½	0
4	Island Ck Cl	54½	55	54½	55	+½
	—J—					
5B	Jewel Tea...	145	145	145	145	......
7	Jones & L pf	121¼	121½	121¼	121½	−¼
3	Johns Mnvle.	185	185	182½	185	+1
	Jordan Mot..	9⅝	10	9⅝	9¾	−¼
	—K—					
5	K C Southn.	84	84⅞	84	84	+1
4	Do pref...	65	65	65	65	......
5	Kayser J....	87⅝	89	87½	88¼	+¾
	Kelly Spgfld.	18	18⅜	18	18⅛	+⅜
2	Kelsey H Wl	57	59½	57	59	+1¾
	Kelvinator ..	17⅝	18¼	17⅝	18	+½
4	Kennecot Cop	90	91⅞	89⅛	90⅛	+½
	Kinney Co...	63	63½	62½	63½	0
	Kolster Rad.	4¾	41⅞	40	41¾	+2⅛
1.60	Kraft Ph Ch	47¼	47¼	43¼	44	−3
1.60	Kresge S S.	48½	49	48½	49	+⅛
1.50B	Kress & Co..	98	98	98	98	......
1A	Kroger G&B*	89½	91⅞	89½	91⅛	+2
1.34	Krueg & Tol	38¼	38¾	38⅛	38¼	−⅛
	—L—					
3	Lambert	142⅛	143½	141¾	143½	+4
	Lee Rub & T	18½	19	18⅛	18⅛	+½
2.50	Leh P Cemnt	57¼	57¼	57¼	57¼	0
	Do pref...	110½	110½	110½	110½	0
3.50	Lehigh Val..	87½	87½	87½	87½	......
	Leh Val Coal	24⅞	24⅝	24	24⅝	+⅛
3	Lehn & Fink	55	55	53⅞	53⅞	−⅝
5B	Liggett & M	90½	91½	90½	91	+2
5B	Do B......	90½	91⅞	90½	91	+1¼
	Lima Locom	48¼	49⅞	48¼	49⅞	+⅝
	Link Belt....	53	54⅛	53	54⅛	......
.25B	Liquid Carb.	83⅝	83⅝	82½	82½	−1¼
2	Loews Corp.	61⅞	62	61⅛	62	+1
	Loft Candy..	9⅞	10⅛	9⅞	10⅛	0
	Long Bell A.	28	28	28	28	0
2.60	Loose Wiles.	65½	65⅞	65	65⅞	+⅛
	Lorillard Tob	25½	26⅜	25½	25½	+⅜
	Louisiana Oil	15⅛	15½	15	15⅛	+⅝
1.75	LouveG&E A	39⅞	39¾	39⅛	39⅛	+⅛
2	Ludlum Steel	95	95⅞	94¼	95	+2
	—M—					
	MacA & Fbs	37¾	37¾	37¾	37¾	+¼
6	Mack U Trck	103½	105	103½	104½	+1½
2	Macy R H Co	165	166½	165	166½	+3½
1.60	Madison S G	19	19	18⅝	18⅝	−¼
5	Magma Cop.	70⅝	73¼	70½	72½	+2½
	Mallinson ..	31	31⅜	30¾	30¾	−¼
	Manati Sug..	15	15	15	15	......
	Man El Sup..	29⅞	29¾	29¾	29⅝	−⅛
5	Man Mod Gu	35⅝	35¾	35⅜	35¾	+¾
	Marland Oil.	39⅝	39⅝	38¾	38¾	−¼
.50B	Marlin Rkwl	76½	82	76½	80⅞	+4⅜
4	Marmon Mot	101	104	101	102	+2½
6	Math Alk W	52½	53⅞	52½	52⅝	+⅛
4	May Dept St	84	84	83¼	83¼	−¼
2B	Maytag Co..	21¼	21⅜	21	21⅜	+¼
6	Do 1st pref	80¾	80¾	80½	80½	−⅜
3	Do pfd ww	41⅛	41⅛	41	41	0
4	McCall Corp.	86	86	85	85	+1

Div.	STOCKS	Open	High	Low	Close	Chge.
1.60	McK & Rob.	53⅛	55⅛	51¼	54¾	+1½
7	Do pref...	60	60	60	60	0
4	McKspt T P.	75⅞	76⅞	75	76⅞	+⅞
1.40	Melville Shoe	66¼	66¼	65½	65⅞	......
	Mengel Co...	28½	28⅞	28½	28⅞	+¾
1.75	Met Gol F pf	26	26	25½	25½	−½
	Mex Seabrd..	54¼	55⅛	54¼	54½	+¼
4	Miami Cop...	43⅛	43⅛	42⅜	42⅝	+⅛
	Mich Steel...	104	104	104	104	0
	Middle S Oil.	4½	4⅞	4½	4½	−¼
	Do ctfs.....	3	3	2⅞	3	−¼
2	Mid-Cont Pet	35¾	36¾	35½	36¼	+¾
	Miller Rubbr	22⅝	22⅞	22⅝	22⅝	−⅝
	Minn & St L	2⅞	2⅞	2⅞	2⅞	.....
	Mo Kan & T	48	48⅞	48	48⅞	+⅞
7	Do pref...	106½	106½	106½	106½	+⅛
	Mo Pacific..	83⅞	85⅝	83⅞	85⅛	+1⅛
5	Do pref...	134¼	134¼	134¼	134¼	−¼
2.50	Mohawk C M	72½	73⅞	71⅞	73¾	+2¼
2.50	Montg Ward	124½	126⅝	123¾	125⅝	+2½
	Moon Motors	5⅝	5¾	5½	5½	0
.40	Mother Lode	3⅝	3¾	3⅝	3¾	+⅛
	Mot Pict Cap	42¾	42¼	41¾	41¾	−¼
2A	Motor Wheel	46⅞	46⅞	46⅛	46⅞	+⅝
	Mullins Body	63	67	63	67	+4
3	Munsingwear	59¼	59⅛	59⅛	59⅛	−⅛
	Murray Body	97	98⅞	95¾	96⅞	+1⅜
	—N—					
6	Nash Motors	97⅞	98⅜	97⅞	98	0
1	Nat Acme...	35⅝	36	35⅝	36	+⅜
1A	Nat Bella H.	56	57	56	56½	+1⅛
7B	Nat Biscuit..	181	184½	181	184½	+4½
4B	Nat C Reg A	125⅛	127	125	125⅛	+1½
3A	Nat Dairy Pr	134¼	135⅛	134¼	134⅜	+⅝
	Nat Dept Str	32½	32½	32¼	32¼	−¼
	Nat Distillrs.	50½	50⅞	50	50½	+1⅜
1	Nat Enamelg	50	50	50	50	−⅛
5	Nat Lead....	......	......	......	......	......
7	Do pref A.	140	140	140	140	......
1	Nat Pow & L*	54¼	55⅛	54	54⅜	+1⅛
	Nat Radiator	10	10	9⅞	9⅞	−⅛
8B	Nat Supply.	128½	129	128	129	+1⅛
1.60	National Tea	80	81	80	80¼	+¼
3	Nev Con Cop	49½	50⅛	49⅞	49⅝	+⅛
3	Newport Co..	50⅛	50⅞	50⅛	50⅞	+⅜
3	Newton Steel	106	106	105⅞	105⅞	+1⅞
3	N Y Airbrake	45	45	44⅛	44⅛	−⅜
8	N Y Central.	181¼	184	181⅛	183¾	+3½
5	N Y & Harlm	292	292	292	292	−1
4	N Y N H & H	98¾	99½	97⅞	99	+1½
	N Y Ont & W	26⅞	27¾	26⅞	27	+½
10B	Norfolk & W	196¼	196¼	196¼	196¼	+¼
F	North Amer..	107⅞	111½	107⅞	110⅝	+2⅝
3	Do pref....	52½	54	52½	54	......
6	No Am Ed pf	101½	101⅜	101⅜	101⅜	......
5	No Pacific...	101⅞	101⅞	101	101¾	+1½
5	Do ctfs....	99¾	99¾	99¾	99¾	+⅝
	—O—					
	Oil Well Sup	24	24	24	24	−1
	Oliver Farm.	55	55	53⅞	53⅞	−¼
3	Do CV pref	65¼	65½	65	65	−⅞
	Omnibus Cpn	10¼	10⅜	9½	9½	−⅝
5	Oppenhm Col	76¼	76½	76¼	76½	......
8B	Otis Elevat..	318¾	325	317	324	+6¾
	Otis Steel...	42¾	44⅝	42¾	44	+1½
4A	Owens Bot M	82⅞	82¾	82	82	−¾
	—P—					
2	Pac Gas & E	57	59	57	58¼	+1¼
3	Pac Lt & Tr	81⅞	81⅞	81⅞	81⅞	0
7	Pac Tel & T	180	182	180	182	......
	Pacific Oil....	1⅛	1⅛	1⅛	1⅛	0
5.50B	Packard Mot*	136¼	136¾	135¾	135¾	+1¾
	Pan Am Pet.	60	60½	60	60½	+½
	Do B.......	63⅞	64⅜	62¾	63¼	+⅝
3	Par Fa Lsky	66⅞	67½	66	67½	+1½
3A	Park & Tilfd	62½	62½	62½	62½	−1⅛
.80	Park U C M	9⅝	9⅝	9½	9½	0
	Pathe Excge	11½	11⅞	11¼	11¼	0
	Do A.......	23	23⅜	23	23⅜	+⅞
3.89	Patino M & E	41	41	41	41	+¾
	Peerless Mot	18	18	17¾	17¾	0
	Penk & Ford	55	56⅞	55	55½	+½
	Penna Dix C	22½	22½	22	22	−⅞
4	Penna R R..	†78½	78⅞	78½	78⅝	−2¼
8	Peoples G&C	262	262	262	262	0
	Phi Rdg C&I	20¾	22⅛	20¾	21¼	+1⅛
1	Philip Morris	15⅜	15⅝	15⅜	15⅜	−⅜
2B	Phillips Pet.	42½	42⅝	42	42	0
	Pierce Arrow	35⅝	35⅞	35⅝	35⅞	+½
	Pierce Oil....	2⅝	2⅝	2⅝	2⅝	−⅛
	Do pref....	41	41	41	41	......
	Pierce Pet....	5	5¼	4⅞	5¼	+¼
2.10B	Pillsby Fl M	50	50½	50	50½	−⅝
	Pirelli Co....	58⅞	58⅞	58	58⅞	−⅝
	Pitts Coal...	70⅞	72½	70½	71¼	+2¼
	Do pref...	84	84½	84	84	......
	Pitts Term...	25	26	25	26	+8
7	Porto R To A	84	84	83½	83½	......
	Do B......	40⅛	40¼	40	40¼	+¼
	Postal T & C	......	......	......	......	......
7	Do pref....	10⅜	103	103	103	......
3	Postum Cer..	76	78	75½	78	+2
	Prairie O & G	59	59⅞	59	59½	+⅝
3.50B	Prairie P L..	60⅜	60⅜	60	60⅛	+⅜
	Pressd S Car	20¾	20¾	20½	20½	−¼
	Prod & Ref.	21½	21½	21½	21½	−¼
2.00	Pub Svc N J	88⅞	91	88⅞	90⅞	+2⅛
8	Do 8% pref	147	147	147	147	......
4	Pullman Co..	81¼	81⅞	81	81½	+⅜
1	Pure Oil.....*	30⅜	30⅜	29⅞	30	−½
8	Do pref....	114	114½	114	114½	+½
3	Purity Bakg.	124¾	125	124½	125	0
	—R—					
	Radio Corp..	100¼	101	98½	99⅜	+⅛
3.50	Do pref...	55	55	55	55	+¼
	Rad Kth Orp	33¾	34¼	33⅞	33⅞	+½
4	Reading	108	108⅜	107⅞	108⅜	+1⅞
2	Do 1st pref	41⅞	42	41⅞	42	+⅛
	Real Silk Ho	75⅞	76⅞	75	76⅝	+2⅞
	Remgtn Rnd.	34⅝	34⅝	33⅞	34¼	+¾
1.50B	Reo Motor...	27¾	27¾	27½	27½	+¼
	Repub Brass.	53½	53⅞	53⅛	53⅜	......
4	Rep Ir & Stl*	97¾	97⅞	97	97⅝	+¼
7	Do pref...	112	112	112	112	+1
	Reynlds Spgs	9	9	8⅝	9	−⅛
5	Reynlds Tob.	......	......	......	......	......
2.40	Do B......	57	58¼	57	58	+1
1.20	Richfld O Cal	46¾	47	46⅝	47	0
2A	Rio Gr Oil..	37½	37⅝	36¾	37⅛	−⅛
1	Roy Bak Pdr	32	32	31¾	31⅞	−⅛
	—S—					
3	Safeway Strs	165	166⅞	164⅛	166⅞	+2⅛
3B	St Jos Lead..	67	68	66½	68	+2
9B	St L & St F	110¾	112¼	110¾	112¼	+1¼
6	Do pref...	94	94½	94	94½	0
	St L & S W	95	96	95	95½	+3⅛
2	Savage Arms	44⅞	46	44⅞	46	+2
2.50	Schulte R S.	24⅛	24¼	23½	24	+⅛
1.20	Seagrave ...	17⅛	17⅜	17⅛	17⅛	−⅜
2.50	Sears Roebk	164½	167⅞	164½	165½	+2¼
	Seneca Cop..	6¼	6⅜	6⅛	6⅛	−¼
2	Shattuck F G	149¼	149½	147¼	147¼	−¾
1.40	Shell Un Oil	29⅝	29⅞	29⅝	29⅝	+⅛
5	Shubert Ther	62	66¼	62	65½	+3
3	Simmons Co.	86½	88¾	86½	87½	+3
1.60	Simms Pet..	30½	31⅛	30¼	30½	+½
2.25B	Sinclair Cons	37¾	39¾	37¾	39¼	+1½
2	Skelly Oil....	44⅞	44⅞	44⅛	44¾	+⅝
6	Sloss-Shefld..	105	106⅞	105	106⅞	+1⅞
	Snider Pkg..	13⅞	14⅝	13⅞	14¼	+1⅜
	Do pref....	51⅞	54⅛	51⅞	54⅜	+2⅛
2	So Cal Edisn	55¼	56⅛	55¼	56	+1⅛
2.50B	So P Ric Sug	38⅛	39	38⅛	39	+¾
	So Dairies A	39¾	39¾	39¾	39¾	+¼
	Do B......	14¼	14⅝	14¼	14⅝	+⅝
6	So Pacific....	127½	128½	127¼	128½	+1⅛
8	So Railway..	139¾	140½	139¾	140	−½
4	So Ry M & O	128	128	128	128	−2
	Spang Chalft	41	42	40¼	42	+½
3	Sparks With.	218½	228½	218½	225	+7⅛
	Spear & Co..	......	......	......	......	......
6	Do pref...	76	76	76	76	......
1.60	Spen Kellog.	39⅛	39⅛	39⅛	39⅛	+⅛

Div.	STOCKS	Open	High	Low	Close	Chge.
2	Spiegel M Sn	107½	108⅝	107	108⅝	+1⅝
	Spicer Mfg..	59½	60	59½	60	+½
1	Std Com Tob	27¼	27½	27⅛	27½	+½
3.50	Std Gas & El	89¼	89⅞	88	89¼	+¾
4	Do pref...	65¼	64⅝	64⅝	64⅝	−¾
6	Stand Milling	112⅞	112⅞	112⅞	112⅞	......
2.50	Stand Oil Cal	80	80⅛	79⅛	79⅝	+⅞
1.50B	Do N J....	61⅛	62	61⅛	62	+1
1.60	Do N Y....	*42½	43⅜	42½	43¼	+⅜
	Stand Pl Gls	7⅛	7⅛	6½	6½	−⅝
	Stan Co Am	41	41½	41	41½	+⅜
1.68	Stew & War	74⅝	76⅞	74¼	76¾	+3⅛
3	Strmbg Carb	99½	100⅞	99⅞	100⅞	+2⅞
5	Studebaker .*	84⅜	84⅛	83⅝	84	−2½
	Superior Oil.	8½	8⅝	8⅜	8⅝	−⅛
	Superior Stl.	63⅝	65	63½	65	+1⅜
	Sweet Co Am	16⅝	17	16⅝	17	......
	Symington ..	7⅛	7⅝	7⅛	7⅝	+⅛
	Do A.......	17½	17½	17½	17½	0
	—T—					
1	Tenn C & C.	19½	19½	19½	19½	+⅜
3	Texas Co....	66	66⅝	65⅜	66¼	+⅝
4	Tex Gulf Sul	79⅞	81¼	79½	80¼	+1¾
	Tex Pac C&O	19⅞	20¼	19⅞	20¼	+¼
	Tex Land Tr	16¾	18⅜	16¾	18⅜	+⅜
	Thatcher Mfg	25	25	25	25	0
2.40	The Fair....	37½	37½	37½	37½	......
	Third Ave...	14¾	16½	14¾	16½	+1¾
3.60	Thompson Co	49	49	49	49	0
.30	Tide Wat Oil	38	38	37	37½	−¼
5	Do pref...	95½	95½	95½	95½	−¼
	Tide W A Oil	23¼	23¼	22⅝	22⅝	0
	Timken D A.	28½	29½	28½	28½	0
3	Timken R B	88¾	91⅞	88	90⅞	+3
1.40	Tobacco Pro.	16¾	16⅞	16⅝	16⅝	−⅛
	Do A......	19	20½	19	20½	+¾
	Transent Oil	13⅝	13⅜	13¼	13⅜	0
2.50	Trico Prod...	50½	52	50½	52	+1⅝
4	Twin City RT	47½	47½	47½	47½	......
	—U—					
4	Undwd Elt F	121	125¼	121	124	+3⅞
6	Un Carb & C	253	254⅝	253	254	+1
2	Un Oil of Cal	50	50	49⅝	50	+⅛
10	Union Pac...	219	220⅞	216	219⅞	+⅜
4	Do pref...	82⅞	84	82⅞	84	+2⅞
	Unit Aircraft	156	157	152½	154	+2
3	Do pref...	100	100¾	100	100¾	+½
1.60	Unit Bis Am	48⅜	48¾	48	48	−⅞
1	Unit Cig Strs	20¾	21½	20¾	21½	+1
	Unitd Dyewd	13½	17	13½	15⅝	+3⅝
3	Unit El Coal	39⅜	39⅜	37⅞	37⅞	−2⅝
4A	United Fruit	127	127	127	127	−1
2	U S C I P & F	42¼	42½	41⅛	41⅛	−⅛
	U S Distribut	16½	16½	16¼	16¼	−¼
	U S Express.	5⅞	5⅞	5⅞	5⅞	0
6	US Indus Alc	164⅞	166⅞	164⅜	166⅝	+1⅜
	U S Leather.	20¾	21	20¾	21	+⅛
4	Do A......	42	42	42	42	......
4	U S Realty..	98¾	98¾	97⅛	97¾	+¾
	U S Rubber..	55⅝	57½	55¼	55⅝	+⅜
	Do 1st pref	80¾	82½	80¾	82	......
3.50	US Smlt & Ref	63	63	62	62	+¼
7	Do pref...	53½	54¼	53¼	53¼	−¼
7	U S Steel....	179¾	181⅞	179⅝	181¼	+2⅛
7	Do pref...	142⅝	142⅝	142½	142½	0
3	Univ Leaf To	84	85⅞	84	84⅞	+⅞
8	Univ P 1st pf	88	89	88	89	0
	Univ P & R	14½	15¾	14½	14⅝	−⅛
2	Util P & Lt A	42½	43⅛	42½	43	+1
	—V—					
	Vadsco Sales	8¾	8⅞	8¾	8⅞	+¼
4B	Vanadium Stl	93	94½	93	93¾	+1⅞
	Van Raalte..	32	32	32	32	......
4	Vick Chem...	103⅞	107⅞	102½	105⅝	+4⅝
	Vir Car Chm	16	16⅝	15⅝	15⅝	0
5	Do 6% pref	50¼	50¼	50¼	50¼	......
7	Do 7% pref	90	90	90	90	......
	Vulcan Detin	83	85	82	85	0
	—W—					
	Wabash R R	65	65	65	65	......
1.50	Waldorf Syst	30⅛	31	30⅛	31	+1
1.20	Walworth Co	40	40⅝	39¾	39¾	+¼
	Ward Bak A	45	46	45	46	+1
	Ward Bak B	12	12¼	11⅞	12	+⅛
7	Ward Bak pf	74⅞	74⅞	74⅞	74⅞	0
5B	Warner Bros	125	126⅞	124	126⅛	+3⅞
2.20	Do pref...	55⅛	56⅛	55	55½	+½
2	Warn Quinln	34¾	34¾	34¼	34¼	−½
5B	Warren Bros	156	158	156	158	+2
	Warren P&F	17½	17¾	17½	17¾	+¼
2	Wesn Oil & S	41	41	41	41	−½
	Wst Penn El	......	......	......	......	......
7	Do A......	106	106	106	106	0
7	Do 7% pref	107¾	107¾	107½	107½	+¼
	W Penn Pow	......	......	......	......	......
7	Do 7% pref	115½	115½	115⅛	115⅛	−⅜
4	W Dairy Pr A*	53⅛	53¼	53	53	0
4	W Dairy Pr B	28¾	29	28¾	29	+1¼
	Western Md	45½	46½	45¼	45⅞	+1⅞
	Do 2d pref	46	46⅜	46	46⅜	......
	Western Pac	36	37⅛	36	36½	+1¾
8	Wstrn Union	196	199⅜	196	198	+2
2	Wstghe Abke	48⅛	48⅜	47¾	48	0
4	Wstghe Elec	163⅜	164⅛	161¾	163¾	+4¾
4	Do 1st pref	157	158½	157	158½	......
	Weston El In	44¼	44¼	44	44	−⅛
1	White Motor	44⅛	45	44	45	0
	White Sew M	24⅞	24⅞	24⅜	24⅜	+¼
4	Do pref...	45	45	44½	44½	......
3.75B	Wh Rk M Spg	48⅝	48⅝	48⅜	48⅝	0
	Wilcox O & G	27	27	26½	27	−½
	Wilcox Rh A	58¼	58¼	56⅛	56⅛	+1½
	Wilcox Rh B	57⅜	57⅜	54¾	56⅛	+1⅛
1.20	Willys Ovlnd	27⅜	27⅞	27	27¼	+⅜
	Do pref...	98¾	98¾	98¾	98¾	......
	Wilson Co...	9	9	9	9	......
	Do A......	18½	19	18½	19	+½
6	Woolworth ..	229¾	232¼	229¾	231¾	+4⅞
	Worthgton P	50⅛	50⅛	49⅛	49⅛	−1⅛
2	Wright Aero	143	143¾	140¾	141¾	+2⅝
3.75B	Wrigley W J	76¼	77	76¼	77	+1
	—Y—					
4	Yale&Towne	71½	72	71½	72	+1
	Yellow T & C	47⅞	47⅞	46½	47½	+½
2.50B	Young S & W	64	65½	63½	64½	+¼
5	Yngstn Sh&T	131¾	132	130	130¼	−⅝
	Call Money..	10	10	6	6	−4

*Ex-dividend. †Ex-rights. A—Plus extras. B—Including extras. D—Partly stock. F—2½% quarterly in common stock. H—Paid so far this year. K—Payable in stock.

Loans Increase $19,000,000.

Loans to brokers and dealers by New York Federal Reserve member banks totaled $5,551,000,000 May 8 against $5,532,000,000 May 1, an increase of $19,000,000, the Federal Reserve Board announced. Member bank borrowings from the New York Reserve Bank May 8 amounted to $189,000,000, against $157,000,000 May 1 and $229,000,000 May 9, 1928. The detailed loan statement shows:

	May 8	May 1	May 9, 1928
Loans own account...	$ 864,000,000	$ 979,000,000	$1,252,127,000
Out of town banks......	1,734,000,000	1,676,000,000	1,684,225,000
Account of others.....	2,953,000,000	2,877,000,000	1,424,756,000
Total loans..	5,551,000,000	5,532,000,000	4,361,108,000
Demand loans......	5,182,000,000	5,141,000,000	3,324,777,000
Time loans..	369,000,000	391,000,000	1,036,331,000

The loan range for the past three years compares as follows:

	High		Low
1929—Mar. 20..	$5,793,900,000	Jan. 9.......	$5,313,799,000
1928—Dec. 5..	5,394,590,000	March 7......	3,395,109,000
1927—Dec. 20..	3,717,622,000	Feb. 16.......	2,718,634,000
1926—Jan. 6..	3,141,125,000	May 19.......	2,408,596,000

Federal Reserve Bank Statement

WASHINGTON, May 10.—(AP.)—Combined resources and liabilities of the 12 Federal Reserve banks at the close of business Wednesday were reported last night by the Federal Reserve Board as follows:

RESOURCES.

Gold with Federal Reserve agents, $1,309,905,000; gold redemption fund with U. S. treasury, $62,060,000; gold held exclusively against F. R. notes, $1,371,965,000; gold settlement fund with F. R. board, $678,058,000; gold and gold certificates held by banks, $790,924,000; total gold reserves, $2,840,947,000; reserves other than gold, $171,332,000; total reserves, $3,012,279,000; non-reserve cash, $78,317,000. Bills discounted: Secured by U. S. government obligations, $525,814,000; other bills discounted, $436,208,000; total bills discounted, $962,022,000; bills bought in open market, $157,181,000. U. S. government securities: Bonds, $50,407,000; treasury notes, $84,495,000; certificates of indebtedness, $14,586,000; total U. S. government securities, $149,488,000; other securities, $6,866,000; foreign loans on gold, $6,355,000; total bills and securities, $1,281,912,000; due from foreign banks, $725,000; uncollected items, $657,596,000; bank premises, $58,739,000; all other resources, $7,997,000; total resources, $5,097,565,000.

LIABILITIES.

F. R. notes in actual circulation, $1,663,678,000. Deposits: Member bank-reserve account, $2,330,033,000; government, $28,635,000; foreign banks, $7,238,000; other deposits, $23,308,000; total deposits, $2,389,214,000; deferred availability items, $608,834,000; capital paid in, $156,179,000; surplus, $254,398,000; all other liabilities, $25,262,000; total liabilities, $5,097,565,000.

Ratio of total reserves to deposit and F. R. note liabilities combined, 74.3.

Contingent liability on bills purchased for foreign correspondents, $355,195,000.

STANDARD OIL SUBSIDIARIES

(Reported by Kay, Richards & Co.)

	Bid.	Ask.
Anglo-American Oil non-voting	15	15¼
Anglo-American Oil voting....	15	15½
Borne-Scrymser	38	42
Buckeye Pipe Line	70	71
Chesbrough Mfg.	165	170
Continental Oil	23	23¼
Cumberland Pipe Line	65	70
Eureka Pipe Line	59	63
Galena-Signal Oil	6	8
Humble Oil	118¾	119½
Illinois Pipe Line	335	340
Indiana Pipe Line	92	93
International Petroleum	53½	53¾
Imperial Oil, Ltd.	115½	116¼
National Transit	23¾	24½
New York Transit	82	88
Northern Pipe Line	58	60
Ohio Oil	70½	71
Penn Mex	28½	32
Solar Refining	43½	44
Southern Pipe Line	20¼	21
South Penn Oil	56½	57¼
South West Penn Pipe Lines..	65	68
Standard Oil Indiana	58	59
Standard Oil Kansas	18½	19
Standard Oil Kentucky	38¾	39
Standard Oil Nebraska	49	*49¾
Standard Oil Ohio	127¼	128½
Standard Oil Ohio pfd.	116	119
Swan & Finch	14	16
Vacuum Oil	123½	124½
Galena-Signal pfd (old)	75	83
Galena-Signal pfd (new)	75	83

Metal Market.

NEW YORK, May 10.—Copper steady; electrolytic, spot and future, 18. Iron steady, unchanged. Tin steady; spot and future, 44.62@44.75. Lead steady; spot New York, 7.00; East St. Louis, 6.75@6.80. Zinc quiet; East St. Louis, spot and future, 6.55@6.60. Antimony, 9.00.

LONDON, May 10.—Bar silver, 25⅝d per ounce. Money, 4¼ per cent. Discount rates, short bills, 5 1-16@5¼ per cent; three months, 5¼ per cent.

Warren (O.) Steel Firm Incorporated

YOUNGSTOWN, O., May 10.—The Brainard Steel Corporation was incorporated yesterday at Warren, for $500,000, and the move is the first step in expansion of the company, which has been operating in Warren for the past eight years. The company plans an expansion program to manufacture special types of strip steel.

The Industrial Silica Corporation, representing a merger of 14 silica sand companies, has completed its organization. The capital structure consists of $1,500,000 in shares of 6½ per cent preferred stock with par value of $100; 150,000 shares of common stock of no par value, and an issue of $1,000,000 in 6 per cent 10-year first mortgage bonds.

Silica Sand Firms In District Merge

YOUNGSTOWN, O., May 10.—(AP.)—Merger of 14 silica sand companies in Ohio and Western Pennsylvania has been completed, E. E. Klooz, president of the New Industrial Silica Corporation, announced yesterday. Headquarters of the $3,000,000 combine will be in Youngstown.

LOCAL STOCKS

(Quotations at the Close.)

Banks—	Par.	Bid.	Ask.
Bank of Pgh., N. A....	50	....	183½
Dollar Savings & Trust.	100	400	450
Fifth Avenue Bank.....	50	150	....
Exchange National	50	88	....
First National at Pgh..	100	400	403
Keystone National	100	330	....
Monongahela National..	100	....	415
Pennsylvania National..	100	225	....
Peoples Savings & Trust	100	....	815
Pittsburg Trust	100	287	300
Union National	100	510	....
Western Sav. & Deposit	50	130	....
Miscellaneous—			
Allegheny Steel pfd....	100	105	....
Aluminum Goods Mfg..	..	31	32
Am. Vitrified Products..	50	....	17
Arkansas Natural Gas..	..	7⅞	8
Arkansas Nat. Gas pfd.	10	8	8⅛
Armstrong Cork	..	71½	72
Carnegie Metals	10	18	....
Central Ohio Steel.....	..	24	....
Conley Tank Car pfd...	100	102	....
Crandall, McKen. & H..	..	25½	26
D. L. Clark Co.........	..	16¼	....
Devonian Oil	10	10	....
Dixie Gas & Utilities...	..	20¼	20½
Joseph Horne	..	35	36½
Lone Star Gas.........	25	71	72
National Fireproofing..	50	16½	....
Nat. Fireproofing pfd...	50	....	34¼
Penn-Federal	..	4⅝	4¾
Penn-Federal pfd.	100	....	92
Pittsburgh Brewing	50	3	4
Pittsburgh Brewing pfd.	50	7	8
Pgh. Invest. Securities..	..	29	30
Pittsburgh Plate Glass..	25	....	70
Pgh. Steel Foundry.....	..	33	....
Plymouth Oil	5	25¼	....
San Toy Mining........	1	.08	....
Standard Steel Propeller	..	27½	....
Standard Steel Spring..	..	73	....
Suburban Electric	..	23¼	....
Tidal Osage Oil........	10	14¼	....
Union Steel Casting....	..	....	29
Union Storage	25	42	....
United Eng. & Fdry....	..	44	....
United States Glass....	25	....	15
Westinghouse Air Brake	..	47⅞	....
Wiser Oil	25	13	....
Witherow Steel	..	51	52

Sales on the Exchange.

	Shares.		Price.
Aluminum Goods Mfg.........	900	at	32
American Vitrified Products..	100	at	17
Arkansas Natural Gas.........	285	at	8⅛
Do........	500	at	8¼
Do........	600	at	8⅛
Do........	300	at	8⅛
Do........	100	at	8⅛
Do........	400	at	8
Do........	60	at	8⅛
Do........	50	at	8
Do........	60	at	7⅞
Do........	740	at	8
Do........	30	at	7⅞
Do........	125	at	8
Do........	250	at	7⅞
Do........	50	at	7¾
Do........	25	at	7⅞
Do........	115	at	8⅛
Arkansas Natural Gas pfd...	300	at	8⅛
Do........	38	at	8
Do........	111	at	8⅛
Do........	148	at	8
Do........	50	at	8
Armstrong Cork	25	at	72
Blaw-Knox	40	at	39½
Do........	110	at	40
Carnegie Metals	10	at	17
Do........	50	at	17½
Do........	100	at	18
Do........	50	at	18½
Do........	200	at	18¼
Do........	100	at	19
Do........	150	at	19½
Do........	300	at	19
Do........	50	at	18½
Do........	300	at	18
Do........	100	at	19
Consolidated Ice	50	at	4
Consolidated Ice pfd........	225	at	23½
Devonian Oil	215	at	10
Dixie Gas & Utilities........	100	at	19½
Do........	160	at	20¼
Do........	100	at	20½
Dixie Gas & Utilities pfd.....	100	at	75
Exchange National Bank.....	3	at	88½
Joseph Horne	25	at	36
Koppers Gas & Coke pfd.....	50	at	101⅝
Do........	40	at	101½
Lone Star Gas........	25	at	72½
Do........	70	at	72¼
National Fireproofing pfd.....	330	at	34
Pittsburgh Plate Glass........	355	at	70
Do........	40	at	70¼
Do........	200	at	70½
Do........	135	at	71
Do........	100	at	71¼
Do........	20	at	70¾
Plymouth Oil	200	at	25
Do........	200	at	25¼
Reymer & Bros. Inc........	20	at	22½
Salt Creek Consolidated Oil..	30	at	4
Standard Steel Propeller.....	200	at	27½
Standard Steel Spring........	50	at	73
Suburban Electric	100	at	24
United Engineering & Fdry...	10	at	45
Do........	100	at	44½
United States Glass........	90	at	14
Do........	25	at	14¼
Vanadium Alloys Steel........	80	at	70½
Witherow Steel	50	at	50¾
Do........	50	at	50¼
Do........	50	at	50
Do........	48	at	51
Do........	25	at	51⅞
Do........	10	at	52

UNLISTED STOCKS.

	Par.	Bid.	Ask.
Fidelity Title & T. w. i.	..	190	200
Hachmeister-Lind	..	22	23
Mayflower Drug	..	11¾	12
National-Erie "A"......	..	26½	27
Penna. Industries Inc..	..	....	28¼
Penna. Industries units.	..	110	....
Pittsburgh Screw & Bolt	..	28	28¼
Ruud Manufacturing....	..	43	44½
Western Public Service.	..	28⅜	28½

	Shares.		Price.
Hachmeister-Lind	100	at	23
Mayflower Drug	340	at	12
National-Erie "A"	100	at	26¾
Do........	125	at	26½
Pennsylvania Industries units	3700	at	10
Pittsburgh Screw & Bolt.....	100	at	28⅛
Do........	240	at	28¼
Do........	250	at	28⅛
Do........	25	at	28¼
Do........	210	at	28⅛
Do........	415	at	28
Do........	100	at	27⅞
Do........	300	at	28
Do........	200	at	27⅞
Do........	1940	at	28
Western Public Service.....	400	at	28⅜
Do........	1390	at	28½
Do........	50	at	28⅜
Do........	250	at	28½
Do........	20	at	28⅜
Do........	340	at	28½
Do........	30	at	28⅜
Do........	70	at	28¼
Do........	375	at	28½

Summary for the Day.

Shares.		High.	Low.	Last Sale.	Prev. Close.
900	Alum Gds M	32	32	32	32
100	Am Vit Pdts	17	17	17	16
3690	Ark Nat G.	8¼	7¾	8	8
647	Do pfd...	8⅛	8	8	8
25	Astrong Crk	72	72	72	72
150	Blaw-Knox..	40	39½	40	40
1410	Carneg Met.	19½	17	19	17¾
50	Consol Ice..	4	4	4	4
225	Do pfd...	23½	23¼	23½	22
215	Devon Oil..	10	10	10	10
360	Dixie G & U	20½	19¼	20½	21
100	Do pfd...	75	75	75	75
30	Exch Nat B	88½	88½	88½	88¾
25	Jos Horne..	36	36	36	36
90	K G & C pf	101¼	101	101½	101
95	Lone Star G	72½	72¼	72¼	72¾
330	Nat Fpfg pf	34	34	34	34
850	Pgh P Glass	71¼	70	70¾	70
400	Pmouth Oil.	25¼	25	25¼	24¾
20	Reymer Bros	22½	22½	22½	22
30	Salt C C O.	4	4	4	3¾
200	Stan Stl Ppl	27½	27½	27½	27¾
50	Stan Stl Spg	73	73	73	73
100	Suburb Elec	24	24	24	23½
110	Unit E & F.	45	44½	44½	45
115	U S Glass..	14¼	14	14¼	14¼
80	Van All Stl.	70½	70½	70½	70½
233	Wthrow Stl.	52	50	52	51
10603					

UNLISTED STOCKS.

Shares.		High.	Low.	Last Sale.	Prev. Close.
100	Hach-Lind..	23	23	23	23
340	Mayflwr Drg	12	12	12	12
225	Nat-Erie A.	26¾	26½	26½	27
370	Pa Ind units	110	110	110	110
3780	Pgh S & B.	28¼	27⅞	28	28⅛
3050	West Pub S	28½	28⅜	28½	28½
7865					

DIVIDEND NEWS

Same Extra on Atlantic.

The Atlantic Refining Company declared an extra dividend of 25 cents a share and the regular quarterly dividend of 25 cents on the common stock, both payable June 15 to record May 21. Three months ago an extra dividend of 25 cents also was declared.

* * *

Alabama Great Southern.

Alabama Great Southern Railway declared usual extra dividend of $1.50 and regular semi-annual dividend of $2 on the common stock, payable June 28 to record May 24 and regular semi-annual dividend of $2 on the preferred, payable August 15 to record July 11.

* * *

Outboard Motors.

Outboard Motors Corporation declared an initial dividend of 45 cents a share on the class A stock, payable June 1 to record May 17.

* * *

DIVIDENDS UNCHANGED.

		Payable	Record
Hazeltine Corp	25c q.....	June 1	May 15
W Auto Sup A com	75c q.....	June 1	May 20
Do B com	75c q.....	June 1	May 20
Kaufman Dpt S pf	$1.75 q..	July 1	June 10

SUGAR MARKET.

NEW YORK, May 10.—Raw sugar was quiet early today and as no sales were reported prices were unchanged at 3.58c with both Cuban and duty frees available at this level in nearby positions.

Continued liberal offerings in the spot market and the failure of demand for refined to improve was responsible for a renewal of selling pressure in futures. All deliveries broke into new low ground for the season. The market opened irregular at 1 point advance to 1 point decline, with near positions relatively steady on covering promoted by the issuance of 127 notices. The demand was soon supplied, however, and after the call the whole list weakened under tired long liquidation and selling by producing interests. Prices at midday were 1 to 3 points net lower.

The announcement that refiners would advance to 5c for fine granulated at the close tonight failed to create any material demand for refined sugar, and several refiners are accepting orders today at 4.75c for fine granulated, or 15 points below the price of yesterday.

(Quotations by Esenwein & Sutter.)

	May.	July.	Sept.	Dec.	Jan.	Mar.
High....	1.82	1.88	1.92	1.91	1.96	2.03
Low....	1.79	1.83	1.87	1.90	1.92	1.97
Last....	1.79	1.83	1.88	1.90	1.92	1.97

EVENING SUN-TELEGRAPH MARKETS

New York Curb Market — *Local Issues Steady*

Forbes

Simmons Defends Brokers' Loans, Criticizes Reserve

By B. C. FORBES

THE bulk of the $6,000,000,000 of brokers' loans in Wall Street do not represent credit, but actual capital lent, not by bankers, but by corporations and others not needing it for the present in their own business.

Ten, 15 and 20 per cent call money rates have been caused by the "futile" policy pursued by the Federal Reserve Board.

The Federal Reserve law should be brought into harmony with America's economic revolution by making stock market securities eligible as collateral to borrow (by rediscounting) from the Federal Reserve banks.

If reserve board members do not prove competent, they should be replaced.

THESE statements are contained in an extraordinarily comprehensive speech made last night by President E. H. H. Simmons, of the New York stock exchange, at the annual dinner of the Chicago stock exchange.

MR. SIMMONS claims that American banking, as constituted when the Reserve Act was passed, does not fit the revolutionized conditions existing today. Business then was done largely through commercial borrowing from banks. Today commercial borrowing is relatively unimportant and American business has become so prosperous that it has surplus billions to lend. Small business units have given place to large business units financed by issuing bonds and stocks made available to investors through stock exchanges. The market value of listed securities in the New York Stock Exchange is now over $114,000,000,000, an increase of $54,000,000,000 having occurred during the four years 1925-1928.

Inevitably, stock dealings have increased. Also, says Mr. Simmons, the tremendous enhance in our national wealth and our industrial and business efficiency have inevitably meant better stock prices.

HERE are some of his more striking statements:

"If the transactions on our stock exchanges are illegitimate, then every purchase and sale throughout American business is also illegitimate."

"Brokers' loans do not promote gambling."

"I challenge any one to point out to me a single class of transactions in which any commercial bank in this country has ever engaged that did not involve speculation."

"For at least two generations call loans made to stock exchange members on stock exchange collateral have proved the safest method of investing money in this country."

"It is thoroughly absurd to rejoice in our present—day national industrial prosperity and at the same time to bewail the size of the very stock market loans which have played so vital a part in financing it."

"I question those who so confidently declare that our share prices are today 'inflated'."

"Have not our stock market prices for the past few years been in closer accord with the swiftly developing economic realities of our national prosperity than the predictions of most of our leading economists, students and financial experts?"

"To hamper artificially the lending of money on stock market collateral decreases the liquidity of wealth and property throughout this and other countries."

"I have never yet heard any of the advocates of deflating stock market loans explain clearly just what they would do with the funds to be obtained by this course of action."

"Shares listed on the New York Stock Exchange show an increase from 500,000,000 shares to slightly over 750,000,000 shares in the last four years. Very naturally this has called for larger sums of money to carry them into permanent distribution."

"The average share listed on the exchange appreciated in price about 18 per cent during 1928, and for the years 1925-1928, about 68 per cent."

"America, like older creditor nations of Europe, will probably have to accustom itself to a lower yield on securities than when we were a debtor nation."

"The practical way to reduce stock market loans is to induce the owners of capital invested in them to buy outright collateral securities employed at present to secure their loans."

"It is necessary that the interest rate on call loans be reduced so as not to offer to the owner of capital the present preferential income return over that offered by securities themselves."

"Inevitably the time is coming when, if only for the good of the Federal Reserve system itself, the rediscounting of security collateral loans should be undertaken. . . . This system has been successfully employed by the Bank of England for many years and the same practice is permitted by the Banque de France and in Berlin by the Reichsbank."

"The responsibility of specific officers of the reserve system for its actions should be plainly and clearly assumed so that, if its administrators prove incompetent, they can be replaced by others capable of doing the work."

"We cannot cling forever to obsolete formulas."

THE foregoing will give the country plenty to think about and talk about. Whether it will lead to action is another story.

(Copyright, 1929, by B. C. Forbes.)

Gasoline and Naphtha.

Kerosene	16c
Gasoline, motor	17c
Gasoline, 68-70 degrees	20c
Natural gasoline	20c

NEW YORK CURB MARKET

NEW YORK, May 10.—(AP.)—Heavy buying of the utilities dominated trading on the curb market today. A number of utility holding companies were particularly strong in buying attributed to the recent market appreciation of their holdings.

Other sections of the list were generally dull and inclined to heaviness in spots, although generally steady to firm. Although call money renewed at 10 per cent and dropped to 8 by midday, traders still regarded the outlook as clouded with uncertainty, as the Federal Reserve authorities have shown no signs of changing their tight money policy, and the floating supply of credit is so small that they apparently have the situation well in hand. These considerations in part offset the rather bullish influence of an unexpectedly small brokerage loan increase.

Electric Investors was a conspicuous strong point, rising more than 9 points to a record at 149. This company, closely affiliated with Electric Bond and Share, holds a minority interest in nearly 40 utility companies. American Superpower issues were also strong, the A shares rising nearly 6 points. Empire Power sold substantially higher on the prospect of the early announcement of the terms of the merger of Rochester Central Power, in which it owns 1,150,000 shares of common, with Associated Gas and Electric. Southeastern Power and St. Regis Paper were also strong. United Gas Improvement, however, eased after an early advance.

Following is the list of transactions on the New York Curb Exchange, giving all stocks and bonds traded (00 omitted in sales column of stock list; 000 omitted in sales column of bond list):

STOCKS.

Sales.		High.	Low.	Close.
3	Ace Tol Prod	15½	15½	15½
30	Acoustic Prod	5⅜	5⅛	5¼
1	Aero Sup A	39	39	39
1	Do rts	3½	3½	3½
1	Am Sup B N	13	13	13
12	Aero Underwrit	40	39⅜	40
5	Agfa Ansco	38⅛	37½	37½
34	Ainsworth Mfg	52½	50	52½
54	Alexander Indus	20½	19¾	20½
3	Allied Packers	¾	¾	¾
150	Allied P & L	57½	54½	57⅜
2	Do 1st pfd	77	77	77
1	Do pfd	43⅜	43⅜	43⅜
7	Alpha Port Cem	48¼	48	48
1	Alum Co Am	251¼	251¼	251¼
2	Alum Goods	32⅜	32⅜	32⅜
23	Alumin Ind	44	38⅝	41⅞
1	Alum Ltd	135½	135½	135½
26	Am Cit P & L A	44⅞	43	43¾
23	Do B	26⅞	26⅜	26⅞
28	Am Com Pow A	26	25⅝	26
2	Do B	26	25⅞	25¾
20	Do war	8⅛	8	8⅛
14	Am Cont Oilfds	½	½	½
75	Am Cyan B	60	58⅜	58⅜
35	Do rts	10	9⅜	9⅝
4	Am Dept Stores	17⅝	17¼	17⅝
185	Am&Fgn Pw w	90	87½	89¼
13	Am Gas & Elec	154¾	152	154¾
4	Am Maracaibo	5	4⅜	4⅞
3	Am Sts P S A	27	27	27
2	Am S&C ptc pf	49	48¾	49
160	Am Superpo A	166¼	153	165½
68	Do B	165	153	165
2	Do 1st pfd	99	98⅞	98⅞
2	Do cvt pf	92	91¼	92
1092	Do rts	10⅝	9¼	10⅝
1450	Do new	34	31½	33⅞
2	Am Thread pf	3⅜	3¼	3¾
2	Anglo Am Oil	15⅛	15	15
19	Anglo C C Nitr	41	38⅞	41
24	Arcturus Tube	49⅞	48½	49⅞
3	Argo Oil	4	3¾	4
1	Ariz Com	4	4	4
21	Arizona Globe	¼	⅛	⅛
4	Ariz Pow	32¼	32	32
68	Arkansas N G	8½	7⅞	8
1	Do pref	8½	8½	8½
1	Art Metal	41¼	41¼	41¼
5	Asso Dye & Pr	22⅞	22	22⅞
115	Asso El Ind	11⅝	11¼	11½
30	Asso Gas & El	57⅜	57	57
13	Do rts	8⅞	8⅝	8⅞
2	Asso Ldrs A	10¾	10¾	10¾
1	Asso Rayon	22½	22½	22½
4	Atl F & S	1	1	1
15	Auburn Auto	221½	218	219
2	Autom Vot Mch	10¼	10	10
5	Do cvt	21½	20¾	20¾
28	Aviation C Am	72¼	71	71⅞
175	Aviation Corp	21⅞	21⅜	21⅜
4	Avia Credit	19	18¼	18¼
2	Bahia Corp	11⅞	11	11⅞
1	Do pfd	11⅜	11⅜	11⅜
1	Balab Katz	73½	73½	73½
1	Baumann	32	32	32
14	Bellanca Air vt	21⅜	20	20¼
139	Bendix Aviat	85¼	82⅝	84½
28	Bendix new	166⅜	162⅝	166⅜
64	Beth Steel rts	6⅞	6¼	6⅞
2	Bliss Co	45¼	43	43¼
14	Briggs & Stratn	36	35½	35½
6	Bright Star B	17	16¼	17
1	Brillo Mfg	18½	18½	18½
2	Bristol Myers	95	94½	95
1	Brit Am Oil Co	49½	49½	49½
1	Brit Am Tob B	31⅜	31⅜	31⅜
1	Brit Celanese	8⅞	8⅞	8⅞
9	Bkln City RR	8¼	8	8
1	Bruce Co	47⅝	47⅝	47⅝
20	Budd Mfg	50¾	48	48½
7	Do rights	24⅞	23½	24⅞
14	Buff N&E Pow	73	71	73
18	Do A	59⅝	57⅝	59⅜
3	Do preferred	25⅝	25½	25½
1	Bulova Watch	30¾	30¾	30¾
3	Do preferred	49½	49	49
33	Burma C Ltd	4⅛	4	4
3	Butler Bros	27½	27	27
28	CAM vtc	6⅞	6⅝	6⅞
35	Do preferred	28¼	27½	28
78	C M Wireless	8⅞	8⅜	8⅜
14	Capitol Admin	78	76¾	78
2	Do A	43	43	43
10	Do A pfd	36⅜	35⅞	36¼
2	Carib Syn new	37⅜	37⅜	37⅜
6	Carnation Milk	37½	37	37½
30	Carnegie Metals	19	17⅝	19
40	Casein Co	215	215	215
1	Caterpil Tr nw	85¼	85¼	85¼
5	Celanese Am n	40½	40⅛	40⅛
2	Celanese ptc 1st	110	110	110
2	Celanese pf new	98	97	98
1	Cent At States	14½	14½	14½
9	Cen P Serv A	44⅞	44⅜	44⅞
11	Cen S Elec nw	84	82	84
4	Do war	34	31½	34
2	Carman B	31	30¾	31
15	Cnt St El cvt pf	143	137	141⅞
1	Do pref w	116½	116½	116½
2	Do pf ex-w	84¾	83¾	83¾
5	Centrifug Pipe	9	8¾	8¾
2	Ch Stor Stock	34½	34	34½
1	Check Cab new	71	17	71
20	Childs pref	107⅞	105½	105⅜
52	Cit Serv new	29½	28¾	28⅞
46	Cit Serv	116¼	115⅝	116¼
4	Do pref	98¼	98⅛	98¾
2	Cit Serv P 7s pf	105¾	105½	105½
1	City Mch & Tl	27¼	27¼	27¾
2	‡Coh, Hall & M	42	42	42
1	Colomb Synd	1¼	1¼	1¼
11	Colon Oil	9½	9¼	9¼
35	Columb Pict	34	32½	34
1	Col Auto Parts	31	31	31
187	Col G & E rts	4	3⅝	3⅞
30	Comwth Ed	246¼	246¼	246¼
4	Comwlth Pow pf	101¾	101¼	101¾
38	Comstck Tun n	1⅛	⅞	1⅛
982	Cons Aircft	44½	42½	44¼
8	Cons Cop Min	12⅝	12⅛	12½
11	Cons Dary Pd n	41⅜	40	41⅜
13	Cons Film Ind	25¼	24⅞	25
4	Cons G&E Balt	99⅞	99	99⅞
62	Cons Strum	34⅞	32	32¼
2	Cons Royalty	7¾	7⅜	7⅞
18	Cons Theater	23½	22½	23½
8	Cont Diamond	36⅞	36	36
52	Cont Oil vtc	23⅜	22⅜	23¼
5	Coop Bessemer	50	50	50
2	Copeland Pro A	17	17	17
7	Courtauld Ltd	20	20	20
24	Creole Syndicate	8¾	8⅝	8⅝
5	Cresson Gold	⅝	⅝	⅝
8	Crown Central	1⅜	1⅜	1⅜
1	Curtiss A & E	41	41	41
385	Curtis Airpt ctf	13½	12⅞	13
125	Curtiss Flying	26⅞	25¾	26⅝
1	Curtiss R Air pf	28½	28½	28½
4	Daniel Reeves	40	39¾	39¾
24	Darby Pet	15¾	15⅛	15½
1	Davega Inc	33¾	33¾	33¾
4	Davenport Hos	26¼	25½	25½
4	Davis Drug ctf	31⅞	30	31⅞
2	Deere & Co	605	604	605
85	DeForest Radio	17	15¼	16½
3	Derby Oil	4	4	4
4	Doehler Die-Cas	34⅞	33½	33¾
95	Douglas Aircft	43⅞	43¼	43⅜
8	Dubilier Cond	6¼	5¼	6
125	Duke Power	174½	171	174½
14	Durant Motor	13⅛	12¾	12⅝
4	Duz Inc A	3	2½	3
2	Do ctf	1⅝	1⅝	1⅝
82	E St Pow B	52	48	52
4	Edis Bros Store	22⅜	21⅜	22⅜
150	Educa Pict pfd	83	82¼	83
988	El Bd & Share	99	95⅝	96¼
4	Do pfd	106⅜	106¼	106¼
484	Electric Invest	145⅜	139	144⅜
36	El P&L opt war	45¼	44⅛	45
88	Empire Pow	60	54	60
10	Eng Pub Sec w	26¼	25⅞	26¼
28	Evans Wallo Ld	17	16¼	16⅝
10	Fajardo Sugar	96	96	96
4	Fairchild Aviat	23⅝	23½	23½
13	Falcon L M	⅞	¾	¾
5	Fandango Ltd	4¼	4¼	4¼
24	Federal Wat A	49⅝	46½	49
1	Ferro Enamel	63½	63½	63½
38	Fiat Corp	27½	26¾	27
15	Fiat deb rts	11¾	10⅝	11¼
6	Firemen's Fd In	112½	112	112½
250	Firestone T&R	280¼	277	280¼
2	F'stone Tire7%p	107½	107½	107½
25	First Nat Cop	¾	⅞	⅞
288	Fokker Aircraft	64⅝	61	61⅜
328	Ford Motor Ltd	19⅜	18¼	19¼
150	Ford Mot Can B	96	95⅝	96
74	Do A	62¼	60½	62
20	Do rts	83	79⅝	83
315	Fort Motor Ltd	19⅜	18¼	18⅝
4	Foremost Dy Pr	14⅞	14½	14½
2	Foremost Dal pf	22	22	22
2	Foremost Fab	30⅜	30¼	30⅜
25	Foundation For	15½	14⅞	15
44	Fox Theater A	28⅞	28¼	28⅜
34	Freshman Chas	11½	10⅜	11¼
80	GalSO n pfCOD	74½	74½	74½
5	Gamewell Co	77	76½	77
4	Garlock Pack	23⅜	23¼	23⅜
28	Gen Alloys	20	18¼	20
4	Gen Am Inv nw	86	84⅝	84⅝
14	Gen Bak new	8	7⅜	8
15	Do preferred	71½	70¼	70⅝
15	Gen Bronze	52	50½	50½
82	Gen El Eng rcts	14	13½	13½
5	Gen Ldy M new	25½	25¼	25¼
44	Gen Pub Ser	43¾	40⅞	41⅝
36	Gen R & U	20	19⅜	20
2	Do preferred	91¼	91¼	91¼
1	Gleaner C H	117	117	117
5	Glen Alden Coal	126	126	126
5	Goldberg Stores	23¼	23⅛	23¼
42	Golden C M	7⅜	7	7¼
4	Golden Coin	1¼	1¼	1¼
4	Goldfield Cons	½	⅜	½
84	Goldman S T	108	106¼	108
24	Gold Seal Elec	103	100	103
128	Gold Seal new	27¼	26¼	26¾
1	Gorham Mfg vtc	75	75	75
2	Gorham Mfg A	35	35	35
5	Do rights	.90	.90	.90
3	Gothm Knitbac	12⅜	12¼	12¼
16	Granite City Sti	43⅞	43⅜	43⅝
12	Grigsby Grunow	129⅜	127	127
4	Ground Grip	37¼	36¾	37¼
232	Gulf Oil Cp Pa	168½	162	167⅜
1	Hall Lamp	25½	25½	25½
12	Hall Print new	31⅝	30¼	31
4	Hap Candy Inc	3⅝	3⅜	3⅜
22	Haygart Corp	67⅞	66¾	66¾
72	Hazeltine Corp	53⅜	48⅞	53⅜
32	Helena Rubin	22	21	22
1	Heyden Ch Inc	33	33	33
1	Hir Walk G&W	66½	66½	66½
6	Do rights	7	6¾	7
4	Do new	23⅞	22¼	22⅞
1	Homaokla Oil	4⅞	4⅞	4⅞
1	Horn & Co	30½	30½	30½
4	Houd Hersh A	54½	53	54½
10	Do B	55	53⅞	54
33	Hud Bay M&S	18⅜	18	18
38	Humble O & R	121½	119	121½
1	Imp Chem	8⅜	8⅜	8⅜
4	Imp Oil Canada	116¾	116	116
8	Do new	29½	29½	29½
8	Indust Fin ctf	38	37	38
4	Ins Co Nor Am	81	80½	81
6	Insurance Co	28	28	28
64	Insur Shares	23⅞	23¼	23⅜
198	Intercon Pet	2⅝	2⅜	2⅝
39	Inter Petroleum	54	53¼	53½
1	Inter Prod	11	11	11
1	Do preferred	79	79	79
28	Int Proj new	25½	24½	25½
234	Inter T&T rts	43¾	43⅞	43⅞
9	Inter Util B	17¾	16⅝	16¾
1	Dc war	64	64	64
12	Invest Equity	52⅜	52⅜	52⅜
1	Iron Cap Cop	4⅝	4⅝	4⅝
93	Irving Air Chut	40⅝	38	40⅜
9	Ital Superpow	16⅞	16⅜	16⅞
1	Do deb rts	10⅜	10⅜	10⅜
1	Johnson Motor	48⅛	48⅛	48⅛
1	Karstadt Rud I	19½	19½	19½
2	Ken Rad	25⅜	25½	25½
31	Kelsey Hayes rt	4⅛	3⅜	3¼
1	Kermath Mfg	16⅜	16¼	16⅜
14	Keystone Air	36¾	35⅝	35⅝
4	Kinney Co new	32	32	32
1	Klein part pf	19	19	19
4	Knott Corp	32¼	31½	32¼
1	Kobacker Store	60	60	60
8	Kolster Brandes	6½	6¼	6¼
1	Lack Sec new	38¾	38¾	38¾
9	Lake Superior	20⅛	20	20⅛
2	Lakey F & M	27¼	27¼	27¼
2	Lefcourt Rlty pf	36½	36½	36½
2	Lefcrt Realty n	27⅜	27	27⅜
4	Lehigh C & N	163⅞	162½	163⅞
1	Leonard Oil	5	5	5
9	Lerner Store	47	46⅞	47
1	Ley Co	58	58	58
50	Lib Owen S G	182¼	182¼	182¼
14	Libbey McN&L	13⅞	13	13⅞
19	Lily Cup	21	20½	21
14	Lion Oil	37½	36¼	37½
4	Lit Bros	20¾	20¾	20¾
8	Louis L & E	12	12	12
28	MacMarr Stores	36⅝	35½	36
15	Magdalena Syn	⅞	⅞	⅞
14	Mangel Stores	35⅜	34⅝	35
64	Marconi In Mar	24¼	23⅞	24
10	Marc Wire Eng	20½	20¼	20¼
1	Marion S S	28¼	27⅝	28¼
1	Mason Val Min	1¼	1½	1½
1	Kop Gas pf	101½	101½	101½
22	Mavis Bottling	9⅝	9	9⅜
1	May Hos pref	35	35	35
4	McLel Stores A	50	49⅞	50
1	Md John&Con	57	57	57
140	Memph Nat Gas	16¾	15	16⅜
8	Merrit Ch & Sct	29	28½	28½
1	Met 5 to 50cStpf	70	70	70
5	Mexico Ohio	5	5	5
22	Mex Seab rts	4⅞	4½	4⅝
1	Mid West Util	167	167	167
1	Midland Steel	100	100	100
1	Midvale Stl Del	57⅞	57⅞	57⅞
1	Min Co Can	4¼	4¼	4¼
18	M Honey Reg	71¼	69½	71¼
1	Minn Steel	85	85	85
34	Miss Kan PipeL	39⅝	38⅝	39⅝
18	Moh & H Pow	58½	56	58
4	Do war	28⅝	28⅜	28⅝
50	Monsan Chem	155	125	155
1	Moore D ForgA	61	61	61
1	Morrell Co	77	77	77
21	Mountn Gulf Oil	1¼	1½	1¼
1	Mount Prod	17⅞	17⅞	17⅞
11	Nachman Sprg	67¾	62⅝	67
9	Nathan Straus	30	26	30
18	Nat Aviation	82½	81	82½
1	Nat D Prd pf A	103	103	103
37	Nat F Stores	40⅞	39⅝	40⅞
1	Do pfd	41⅞	41⅞	41⅞
1	Nat Food Prd A	32	32	32
4	Do B	39⅝	39⅝	39⅝
1	Nat Fuel & Gas	25½	25½	25½
6	Nat Mfg & S	28	27½	27½
8	Nat Pw&Lgt pf	28	27¾	27¾
4	Nat Rub Mach	29⅝	20½	29⅝
4	National Screen	31⅜	31½	31½
1	Nat Sug Ref n	44	44	44
11	Nat Theater S	18½	18⅛	18½
1	Nat Trans	24	24	24
1	Nauheim Pharm	8½	8½	8½
6	Nehi Corp	23⅝	23	23⅞
1	Do pfd	72¾	72¾	72¾
5	Nelson Corp (H)	29⅜	28⅝	29⅜
1	Newberry JJ Co	79⅞	79⅞	79⅞
10	New Eng Pw pf	96	96	96
1	N Haven Clock	25⅛	25⅛	25⅛
5	N J Zinc new	83¼	81½	83½
1	NMex&Ariz Ld	6⅞	6⅞	6⅞
5	Newmont M	212	210½	211
1	N Orl Gt NorRR	23	23	23
168	N Y Investors	48	46½	47
2	N Y Mdse	42½	42	42½
8	N Y Petroleum	19⅜	19¼	19⅜
75	N Y Tel 6½% pf	123¼	112½	112¼
10	Niagara Shares	46	45	46
2	Niles Bem Pond	69⅞	69⅞	69⅞
1	Nipissing Mines	3½	3½	3½
3	Noma Elec	23⅜	23¼	23⅜
60	Noranda Mines	58½	56⅜	57⅝
50	Do rights	.40	.40	.40
1	NorthamWar pf	45	45	45
60	No Am Avia	18⅝	17½	18½
2	N A Util Sec	17	16⅞	17
2	N Cent Texas	11⅛	11	11⅛
3	Northern P L	59½	58⅞	59½
4	No States P A	165	164⅜	164⅜
396	N E Power	57	52⅝	56⅞
1	Novadel Agene	24⅝	24⅜	24⅜
28	Ohio Cop	2⅛	2	2
31	Ohio Oil	70⅞	70¾	70⅞
39	Oil Stocks A	18	16⅞	17⅛
8	Do B	16⅞	16¼	16⅞
6	Orange Crush	26⅛	25½	26¼
6	Outboard A	21⅜	21¼	21¼
21	Do B	16	14¼	15
5	Pac G&E 1st pf	26⅜	26⅜	26⅜
5	Pac West Oil	18⅛	18⅛	18⅛
2	Pandem Oil	2⅛	2¼	2⅛
1	Pantepec Oil V	7⅛	7⅛	7⅛
5	Paramount Cab	30⅜	30	30⅜
10	Pender Groc B	358	358	358
1	Parmelee Trans	24⅝	24⅝	24⅝
190	Penney A pfd	100	99⅜	100
80	Pennroad vtc	20¼	19½	19⅜
22	Penn Ohio Edis	72	71	72
7	Do war	47⅛	45⅜	47⅛
1	Do pr pf	104⅞	104⅞	104⅞
10	Do 6s pf	94	94	94
2	Penn P&L pfd	109¾	109¾	109¾
1	Peoples Drug St	80	80	80
1	Peoples L&P A	47	47	47
2	Perfect Circle	50¼	50	50¼
9	Perryman E	26⅞	26½	26⅞
40	Petroleum	29⅞	29	29⅞
2	Philip Morris	2	2	2
1	Philippe B	31	31	31
6	Pick Earth pfd	15	15	15
1	Pierce Governor	30⅞	30⅞	30⅞
28	Pitney Bow new	24⅞	23½	24
10	Pitts Pl Glass	71½	70¾	71½
54	Pgh S & Bolt	28⅜	27¾	28⅛
38	Plymouth Oil	26½	25¼	25¾
13	Premier Gold	2	1⅞	2
40	Puget S P pfd	100⅜	100⅜	100⅜
66	Prudential Inv	28	26¼	27⅜
6	Pyrene Mfg	8½	8¼	8¼
23	Railway & Expr	59¼	58	58½
6	Rainbow L Pr A	34	33¼	33⅝
23	Ray Bestos	89⅜	88⅛	89
6	Reiter Foster	5⅞	5⅝	5⅞
31	Reliance B	23½	23¼	23½
22	Rep Candy	2¼	1⅞	2
2	Rep M T ctf	2¾	2¾	2¾
66	Reynolds M	44¼	43¼	43¼
4	Do pfd	74½	74	74
2	Richs Inc	32⅜	32½	32½
4	Ritter Dental	62¼	62	62
1	Riverside T & M	24⅞	24⅞	24⅞
35	Roch Cen Pow	43⅜	43⅛	43⅛
11	Rolls Royce Ltd	12¾	12¼	12⅜
2	Root Ref pfd	26⅝	26½	26½
3	Roosevelt F	15	14½	15
5	Royal Canad	¼	¼	¼
4	Ruberoid Co	80¾	80	80
2	Safe T Stat Co	32½	32½	32½
3	Do cod	31½	30¼	31½
125	Safety Car H&L	208¼	207	207
3	St Anthony Gold	36	36	36
10	Safway II wars	465	465	465
51	St Regis Paper	145	135	145
2	Salt Creek Prod	20⅜	19⅞	20⅜
1	Schlet & Zand	25	25	25
1	Do pref	44	44	44
1	Schult Rl Est	23	23	23
1	Schult Unit	14⅜	14⅜	14⅜
4	Sec Gen Am Inv	29½	29¼	29¼
1	Do pref	110½	110¼	110½
2	Seeman Bros	71	71	71
4	Segal Lk&Hwre	10⅞	10½	10⅜
30	Selected Indust	24⅝	22⅞	23⅞
2	Do 1st pf	95½	95	95
162	Sentry Saf Cont	26¼	25⅜	26¼
360	Servel Inc vtc	21⅜	19¼	21⅝
2	Sharon Steel	40	40	40
4	Shattuck Denn	18⅞	18½	18⅞
2	Sheaffer Pen	58¾	58	58¾
90	Sherwin Willms	99	95	99
2	Sikorsky Aviatn	49¼	49	49
9	Silica Gel vtc	40	39⅝	39⅝
10	Sing

Pittsburgh Sun-Telegraph
Evening and Sunday Morning
PUBLICATION BUILDING, GAZETTE SQUARE, PITTSBURGH, PA.
DOWNTOWN OFFICE.
WANT AD CORNER, FIFTH AND MARKET.
Telephone Grant 5400
For Classified Ads Only. All Other Departments Grant 6500.

Card of thanks, church announcements, deaths, memoriams, birth and marriage notices, 30 cents per line.
If replies to advertisements have to be mailed (outside of the city only) send 10c for postage.
Telephone or oral orders to discontinue or change "Till Forbid" advertisements should be confirmed by writing.
The Sun-Telegraph will not be responsible for more than one incorrect insertion of any advertisement ordered for more than one time.
Advertisers should ask for and retain receipts of payment of classified ads, as mistakes cannot be rectified without them.
The publisher reserves the right to reject any advertising deemed objectionable.

Bus Transportation 3-B

DeLuxe Motor Coach Service
WHEELING, $2.50 Round Trip
Hourly 7:00 A. M. to 6:00 P. M. Also 8:00 and 11:00 P. M.
MORGANTOWN, $3.50 Round Trip
Every Two Hours From 8:00 A. M. to 8:00 P. M.
WASHINGTON, PA., $1.50 Round Trip
Hourly From 7 A. M. to 12 P. M.
Eastern Standard Time Effective May 6, 1929.
LEAVING FROM WHITE STAR STATION, 345 BLVD. OF ALLIES.
WHITE STAR LINES, INC.
Phone Court 9030
345 Blvd. of Allies, Near Smithfield St.

NION MOTOR LINES. Coast to Coast Service. Direct Service for Detroit. Leaves Ft. Pitt Hotel, 7:15 a. m. and 7:15 p. m. Direct bus to Akron, 3 p. m. All Busses—all points leave Fort Pitt Hotel. Atlantic 8000-2346; Court 4106-07. "All Busses leave Eastern Standard Time."

MENTION THE SUN-TELEGRAPH WHEN ANSWERING ADVERTISEMENTS.

Aviation

WE WILL interview several men who are interested in aviation. You can earn while training. Call or write 407 Bessemer Bldg.

MENTION THE SUN-TELEGRAPH WHEN ANSWERING ADVERTISEMENTS.

Male Help Wanted 4

BORING Mill Operators, Tool makers, All-around Machinists, Machine Operators.
Write or apply
Firestone Tire & Rubber Co., Akron, Ohio,
Or see L. V. Hannah at the Henry Hotel Saturday from 6 to 10 p. m., or Sunday from 9 a. m. to 6 p. m.

CARD WRITER
For part-time help, must be experienced pen letterer, state salary expected per hour, submit pen work samples with "C" style pen. Write D-129, Sun-Telegraph, Pittsburgh.

COLLEGE graduate, engineering training, age not exceeding 25 years. Write to M-199, Sun-Telegraph, giving address, telephone number, college attended, course taken, degree received, and experience if any.

EXPERIENCED farm hand; take Harmony car, stop Mellwood. Peter Schramm.

HI-SCHOOL MEN
Past 16; inexperienced; arrange an interview for immediate registration in Radio laboratory training, to start after school term; good salaries for trained men; laboratories and vocational advice here in Pgh. Call Saturday afternoon or any evening. Radio Corp. of Penna., 331 Fourth ave.

Automobile Salesman.
A steady man who will work a truly successful plan of automobile merchandising, which is entirely new and proven a real income builder. Training free; drawing account to the man who qualifies. Personal interviews only. Call Mr. MULLEN or Mr. GALPERT AT MAYFLOWER 4700.

IDENTIFICATION Photos, 4 for $1; fast service. Liberty Studio, 960 Liberty ave.

LETTER CUTTER wanted. Hollenberry Marble and Granite Works, 440 Liberty st., Braddock.

MEN wanted; draftsmen experienced in steel plant furnace work. The Rust Engineering Co., Koppers Bldg.

ONE experienced wholesale drug pricer, and one phone order clerk. MUTUAL DRUG CO.

ROSENBAUM'S
HAVE A POSITION OPEN FOR THOROUGHLY EXPERIENCED
RUG AND CARPET SALESMAN
MUST HAVE DEPARTMENT STORE EXPERIENCE.
Apply at once Superintendent's Office, Liberty Avenue Balcony.

SALES EXECUTIVE
Excellent opportunity is offered to a high type Sales Executive. Tire or automotive accessory experience desirable but not essential. Reply in own handwriting, giving age, education, experience and salary requirements.
PERSONNEL MANAGER THE FIRESTONE TIRE & RUBBER COMPANY, AKRON, OHIO.

Male Help Wanted 4

PAPERHANGERS — First-class workmen only; 2 painters, inside work. Jas. W. Thompson, Penhurst 1550.

PHOTOSTAT OPERATOR
Wanted; young man 18 to 23 years of age with one or more years' experience operating photostat machine; good opportunity with reliable company. Write, giving age, experience, salary expected and references. Write L 198, Sun-Tele.

Real Estate Salesmen
Special inducement to men of experience who can meet our requirements.
Eugene S. Reilly & Co.
430-432 Fourth Ave. Court 5500.

SALESMAN FOR SEWING MACHINE DEPARTMENT
Young man of good appearance and pleasing personality, as outside sales representative. Must have own car. Splendid opportunity.
APPLY Bureau of Employment, 10th floor, between the hours of 2 to 5 P. M.
KAUFMANN'S

SALESMAN—Catholic, to travel; good pay, steady work. 403 Apollo Bldg.

SHOE Salesman, experienced, for Saturdays only. Apply Petot Shoe Corp., 536 Smithfield st.

TIME STUDY man wanted; graduate of industrial engineering school; with practical experience preferred. Write W 255, care of Sun-Telegraph.

TRADE SHOOL
Ambitious men wanted, earn $65 to $100 per week; learn automobile mechanics, automobile electricity, bricklaying, plastering, welding, interior decorating, fine or commercial arts, radio; instructions absolutely practical and individual. Classes every day and Tuesday and Thursday evenings; catalog free; visitors welcome.
Pgh. Auto & Trade School, 405 Penn ave., Dept. "7." Pittsburgh, Pa.

WANTED—Male salesman, experienced in selling millinery in and around Pittsburgh and vicinity; good wages on commission basis, must have references. Apply Kennedy Hat Mfg. Co., 457 Washington st., Buffalo, N. Y.

WANTED
Experienced Fitters, Milling Machine Operators, Radial Drill Press.
APPLY EMPLOYMENT OFFICE, 501 N. Lang Ave.

Wanted at Once
Neat appearing experienced salesman to sell Chevrolet six, good proposition to good men. See Mr. Mattson or Mr. Stout; do not phone.
B. F. STOUT, Baum Blvd and Beatty st.

WANTED window cleaner. Apply Superintendent, Century Building, 132 Seventh Street.

WANTED—Advertising sales manager. W. N. B. O. Symplex Laboratories, Electrical and Radio Engineers. Washington, Pa.

Male Help Special 5

MONEY FOR YOU AT HOME. Men and women can earn $15 to $25 a week in spare time writing showcards; no canvassing or soliciting; we instruct you and supply you with work. Write today. The Menhenitt Company, Limited. 129 Dominion Bldg. Toronto. Can.

SALESMEN WANTED. Will grant to responsible party exclusive territorial sales agency rights for our famous new process Malt Syrup, being extensively sold to grocery, drug and delicatessen stores; no competition; real opportunity. Keystone Malt Co., Box 241, Williamsport, Pa.

Female Help Wanted 6

ROSENBAUM'S
HAVE A POSITION OPEN FOR AN
Experienced Hosiery Repair Woman.
Apply at once Superintendent's Office, Liberty Avenue Balcony.

HOSIERY Saleslady, experienced, for Saturdays only. Apply Petot Shoe Corp., 536 Smithfield st.

VACATION position for teacher or college student; salary $227.50 for 65 days. Write F 153, Sun-Telegraph.

WHITE girl wanted for mother's helper, must have city references. Sewickley 961.

WHITE, FOR GEN. HOUSEWORK. APPLY 2106 FIFTH AVE.

YOUNG white girl to help with 2 small children. Montrose 6042.

Female Help Special 7

MONEY FOR YOU AT HOME—Girls and women can earn $15 and $25 a week in spare time writing showcards; no canvassing or soliciting; we instruct you and supply you with work. Write today. The Menhenitt Company, Limited. 64 Dominion Bldg. Toronto. Can.

Employment Wtd., Male 10

ALTERING, repairing, contracting of all kinds; paperhanging and painting my specialties. Phone Nease, Fairfax 9754.

CHAUFFEUR, white, desires position with private family, good references, reliable, married, 1 child. Frank Hagerman, 8609 Westwood rd., Wilkinsburg, Penn. 4671-J.

PAINTER — Good all-around mechanic wants work, interior and exterior; good grainer; fast workman. Federal 0536-R.

YOUNG man, 21 yrs. old, wishes position in or out of town. Write N-199, Sun-Telegraph

YOUNG white man wants position as chauffeur, has reference. Franklin 1048.

Employm't Wtd., Female 11

BRIGHT, neat, experienced young colored girl desires position as chamber maid, 4 years last place. Franklin 10224.

COL. girl wishes part time work or maid in bachelor apt. Grant 3322.

CLEANING or laundry by the day; colored lady. References. Hiland 4941-R.

COLORED girl wants general housework by the week, reference. Fairfax 2775.

COLORED girl wants day work. Call Penhurst 7558-J.

DAY WORK—By experienced colored woman. 102 Flavel st. Hiland 0935.

DAY, week or part time work by colored lady; references. Cedar 9063-W.

DAY, week or part time work by reliable colored girl. Grant 2189-J.

DAY WORK—CLEANING OR LAUNDRY. MONTROSE 5990.

EXPERIENCED colored laundress wants work on fine linens, silk or regular laundry work. Schenley 2355.

GENERAL housework wanted by col. girl, go home nights. Fisk 0251-R.

LAUNDRY done at house, rough dry or finished men's wash a specialty; also fam. wash. HI 8291-J. 20 Mayflower st.

LAUNDRY taken home, called for, delivered; reference. Hiland 1771-J.

LAUNDRY work taken home, called for, delivered. Churchill 6870-R.

PART TIME or week's work; small washings taken home; ref. Hiland 6821-R.

RELIABLE colored woman wants day work of any kind. Atlantic 7648.

RUG cleaning right on the floor. Oriental, Domestic, Chenille, Tacked Carpet. Try our method; the new way; no muss; very convenient and inexpensive. Best of reference. FA. 9052 Jones.

STENOGRAPHER with experience, references, desires evening work. Carnegie 1143-J, after 7 p. m.

WHITE couple with no children wish employment, country place; best references. Write J-289, Sun-Telegraph.

YOUNG girl between 15 and 16 yrs. as mother's helper, or care for children. Grant 3833-W.

YOUNG colored girl desires work in private family. Mayflower 8001.

Male & Female 8

WANTED for all-year position, couple to act as gardener and cook, at country home, 80 miles from Pgh., preferred without children, reference desired. 9 a. m. to 12 noon at 1217 Farmers Bank Bldg. or phone At. 9330 for appointment.

YOUNG men and women learn barber trade. We guarantee work, course $25 Ideal Barber College, 408 Third ave.

Sale, Business Opportun., 12

YOUR CHANCE TO MAKE MONEY
Will rent downtown building opposite postoffice for $250. 3-story brick building, 1st floor, dining room and kitchen, completely equipped for restaurant, 2nd and 3rd floors, suitable for rooming house; entrance from two streets; also parking space. Inquire Owner, 701 Peoples Bank Bldg.

BAKERY, 4461 Penn ave., widow will sacrifice for $1,000, cost $3,000.

BEAUTY SHOP
Heart of downtown district. Wonderful trade, fine new, modern equipment; selling account of leaving city. No reasonable offer refused. Grant 9947.

CAPITAL SECURED for meritorious business enterprises. J. Murtha, 226 4th ave.

FIREPROOF Garage Building for sale on main thoroughfare of Homestead; building 60x110 ft., 2 floors, 2 entrances, front and rear; show room, accessories room, hot water heat; established business. Julius C. Hamrock, Agt., 810 Ann st., Homestead. Call Homestead 0856.

GAS service station, fully equipped for battery and tire service. Greasing, washing, air hoist and accessories, 4 living rooms, heart of Bridgeville, Pa., rent $75; bargain. Lafayette 6121.

LUNCH ROOM & Cafeteria for school for sale or rent with 11-rm. house; good opportunity for right party. Fairfax 5636.

MEAT and grocery up-to-date, in good working section; money-making place; foreign and American trade; sell reasonable. Write V 299, Sun-Telegraph.

RESTAURANT doing good business must be sold this week; will sell reasonable. 335 Freeport st., Aspinwall.

ROOMING HOUSE, 142 S. Negley ave.—Sacrifice on account death. MO. 8965.

STORE and gas station; intersection of 5 roads. Phone Penhurst 4662-R.

TEA ROOM, GOOD BUSINESS LOCATION, REASONABLE. CARNEGIE 9276.

Wanted, Business 14

SAVE MONEY on carpenter repair and remodeling work. Call Millvale 2213-R. Work financed.

EXPERT and gen. housecleaning; quick service and right price. J. C., HI. 3810-J.

School & Instructions 16

TEACHER of voice. J. L. Rodrigues, 624 Penn ave. Atlantic 5856.

Personals 18

CEDAR PULP
Cedarize your clothes closet to keep moths away; new or old houses. For information call Carnegie 270.

DR. KOLER, specialist for 31 years, located on Penn ave., moved to 948 Liberty ave. Kidney, bladder, skin and all special disorders of men only; examination free; medicines included in the small fee asked. Hours 9 to 8. Sundays 9 to 2.

ELITE BEAUTY PARLOR. The Famous Elite Permanent Waves, $6.00. Also Specialists in Eugene Wave. Call Hiland 9304 for Appointment.

BELFOURS Sanitarium—Electric Massage, internal baths. 43 Marion st. Grant 0659.

AMERICAN watches cleaned, repaired, $2.50; Swiss, $3. Jobe, 402 Keenan Bldg.

WERNER SCHNEIDER Beauty Shoppe—Per.-finger wave. 6202 Penn av. HI 0296.

VIOLET RAY, BATHS AND MASSAGE TREATMENTS. FEDERAL 0894.

Dentistry 18-A

DR. WALLS, M. D. & D. D. S., PHYSICIAN-DENTIST, 5th & Market St., SAYS: I save teeth if possible. TEETH extracted with gas & oxygen, (vital air), (Safest, best). Novocaine. Sweet air (Somno form).
False teeth as low as $5.00
Gold crowns & Bridgework as low as $3.00
Fillings as low as $1.00
DR. WALLS, M. D. & D. D. S., Only at 5th and Market.
Hours: 9 a. m. to 9 p. m Sundays 11-3.

SLEEP AIR for painless extraction. Save 25%. Dr. Simeral, 109 Diamond st.

Liquor-Drug Treatment 18-B

WHY LET THIS CURSE wreck your home and life? For information and literature write or phone.
SHADYSIDE SANITARIUM, FORMERLY KEELEY INSTITUTE, 265 Shady Ave. Hiland 9382.

Transfer & Storage 19

SHIP AND MOVE BY VAN—No load too large nor distance too great for our giant vans to handle. Write, wire or phone us if you have anything to ship out of the Pittsburgh district, or if you have anything coming in from New York, Philadelphia, Washington, Baltimore, Cleveland, Cincinnati, Louisville, Indianapolis, Toledo, Detroit or from intermediate towns and we will have you money. Keystone Transfer Co., Uniontown, Pa., or call Valley 2200, District Branch, 187 Braddock ave., E. Pittsburgh, Pa.

MOVING—STORAGE. Fireproof warehouse; experienced packers; large moving vans. Ask for estimates. HOEVELER WAREHOUSE CO., 750 Millvale Ave. Mayflower 6000.

C. E. SAMPLE, FEDERAL 9157. Wanted part load to Detroit; load from Detroit; 1 from Dayton or Indianapolis; part load to New York.

ANYTHING hauled anytime, swiftly, safely, reasonable. 2901 East st. Cedar 3789.

Landscape Gardeners 22

FRANK C. HONESS roses, trees shrubbery supplied and planted; soil; lawns renovated; cow manure. 530 Bayne ave., Bellevue. Linden 0743.

MENTION THE SUN-TELEGRAPH WHEN ANSWERING ADVERTISEMENTS.

FOR RENT Furnished Rooms 30

BAUM BLVD.—Modern bachelor apt., living room and bedroom, twin beds, suitable for 2. Schenley 4514.

BAYARD ST., 4725, E. E.—Cheerful room, furnace; board optional. SC. 1681.

CEDAR AVE., 918—Nice front room, suitable for 1 or 2 gentlemen, in private family. Fairfax 3580.

CENTER AVE., 5715, nr. Negley and Roup Sta., well furnished room, suitable for 2, $25 month; meals optional. Montrose 5154

CHEERFUL room for gentleman, near cars, 20 min. city; garage. Car. 2947-J.

DORMONT—Cheerful room for gentleman, 2 min. to cars. Lehigh 8399-R.

DORMONT—Beautiful room, 3rd floor, near 2 cars; gentlemen. Lehigh 8537-J.

EAST END—Nice 2nd floor front room, next bath, gentleman, $4.50. Hiland 8304.

EAST END, 209 Gross St.—2nd floor rm. nicely furnished. Hiland 6294-M.

HIGHLAND AVE., N., 128¼—Furnished room, private bath, steam heat; next door to Rittenhouse Hotel; reasonable. Hiland 8996.

KENTUCKY AVE., between College and S. Highland; elegant furnished, semi-private bath; garage. Hiland 1146-R.

MILLVALE AVE.—Convenient, cheerful & desirable for refined Gentile. HI. 8196

MT. WASH.—Cheerful room for couple or gent; 10 minutes to city. LA 6350-J.

PERFECT room for discriminating people appreciative of value; large, twin beds, southern exp. 602 Shady ave. Mo. 6936.

RURAL ST., E. E.—Room nr. bath, gentleman, private family, $5. MO 5096.

S. WINEBIDDLE AVE.—Attractive furn. room, business women. Montrose 2560.

WESTERN AVE., 814—Cheerful room, nicely furnished, suitable for 2 gentlemen. Cedar 5258-R.

W. LIBERTY AVE., 2660—Furn. rm., next bath, private home, $5. Lehigh 1732-J.

Unfurnished Rooms 31

ARLINGTON AVE. dist., 2 rms., attic, bt., elec., hot water, $22. Lafayette 3410-R.

AVALON—3 large and 1 small rm., bath, porch, sep. meter, $35. Linden 1142-W.

BEECHVIEW, 1614 Alverado st.—2 rms., 2nd fl.; use bath, laundry. Lehi. 5730-J.

BEECHWOOD BLVD.—3 rooms, gas, light, steam heat, hdwd. flrs., $50. HA. 3196-J.

BROOKLINE—3 rms., 2d fl., sink, bath, gas, elec. inc., $35, porch. Lehigh 7840.

BROOKLINE—2 rooms nr. cars, gas, adults. Call Lehigh 2200-W. eve. 6 to 8.

COLLINS AVE., 819—3 rms., newly decorated; sink; $35; gentiles. HI. 5993-M.

COLORED—Neatly furnished rm. for gentleman or lady employed. FR 3405-M.

CRAFTON, 76 Belvidere st.—Five rooms, newly papered. Lehigh 3213-J.

CRAFTON HEIGHTS—2 or 3 rooms, near cars. Walnut 4003-J.

E. BURGESS ST., 425—2 rms., porch, gas, elec., $25; pri. entrance. Fairfax 8695.

GREENFIELD—3 large rooms, 1st floor, all modern conveniences. Hazel 3527-M.

HARMONY LINE—Near City Line; new house, 3 rooms and bath, all conveniences; $30. Cedar 5455.

PERRYSVILLE AVE. DISTRICT—4 rms., 2nd fl., light, heat, laundry, telephone, porch, $40. 229 Chester ave.

2 NICE front rooms, private porch and private entrance, $25 HI. 0266-M.

MENTION THE SUN-TELEGRAPH WHEN ANSWERING ADVERTISEMENTS.

FOR RENT Housekeeping Rooms 32

BEECHVIEW—Kitchen, dining room, bedroom, semi-private bath. Lehigh 2693-M.

DORMONT—2 or 3 nicely furnished rooms, sink; 2821 Lousiana ave. Lehigh 6674 M.

DORMONT—3 lovely rms., partly furnished; reasonable; near cars. LE. 2667-J

FIFTH AVE., 1930—1 small room, $4; 1 large room, $6. Grant 5184.

HAZELWOOD—3 furn. rms., 1st flr., conveniences. Reasonable. Hazel 0760-J.

HAZELWOOD—2 nicely furn rms., all conveniences; $8 (garage). Hazel 5759.

HERE IT IS—Room or suite, ideal for 2 or 3 gentlemen; exclusive district near Forbes & Dallas; beautiful surroundings; board if desired. HA. 1734.

HIGHLAND—Attractive apt., living room, bedroom, kitchen, complete. MO. 5158.

IDLEWILD ST., 7347—3 cheerful completely furnished rooms. Franklin 6099.

JUST the one—Three furnished rooms private home, couple about 35 preferred, reasonable. 520 South ave., Wilkinsburg.

LLOYD ST., 506—2 nicely furnished rms., conveniences adults. Hiland 8525-W.

REBECCA ST., 806—3 lovely furn. rms., all conv., $42.50. Franklin 2643-J.

REBECCA ST., 806 Wilk.—3 rooms, all conveniences, $45. Penhurst 2643-J.

WALNUT ST., 5717—2 nicely furn. rms., 3rd. floor sink, $40. Mayflower 2433.

WILK., 406 Hay st.—2 furnished hskpg. rms.; near cars, etc. Franklin 9790-R.

WILKINSBURG—3 large completely furn. rms., range, sink, ldry., $35. PE. 3756.

WILKS., 396 Center st.—3 rms., 3rd floor, furnished complete. Penhurst 1473-J.

Wanted, Boarders 33

ATTRACTIVE room and board, twin beds, reasonable, 230 S. Negley ave. MO. 9566.

PERRYSVILLE AVE.—Room with board if desired, reasonable. Cedar 1428-J.

Wtd., Rooms & Board 34

YOUNG MAN OF QUIET HABITS DESIRES BOARD IN DORMONT, MT. LEBANON OR OAKLAND, WITH REFINED PRIVATE FAMILY, CATHOLIC PREF. ADDRESS BOX F-33, SUN-TELE

Apartments 35

Crafton Efficiency Apt., $60.
New; finished in California stucco; large living room; roll-away bed; colored tile bath, shower; kitchen with built-in cabinets, stove, electric refrigeration; breakfast nook with table and seats; incinerator; back porch; large shady grounds; garage available; near trains.
Gallagher Bros., Crafton, Dinsmore & Noble Ave. Walnut 3000.

$65—UNUSUALLY ATTRACTIVE Very convenient 6-room, steam heated apt.; mahogany, white enameled, paneled dining room, tile bath, hardwood floors, porches, fine district, train, trolley; save $50; move you free. Walnut 0820-J.

SQ. HILL, 1234 Denniston ave.—Duplex apt., 1st fl., 5 rms., sun parlor, bath shower, steam heat, 1 or 2 garages. Call Atlantic 3353.

FOR RENT Apartment of 5 rooms, bath; in best California ave. residential district. Phone Atlantic 9050.

CRAFTON HGHTS.—2nd floor apt., 6 rms. bath, furnace, half block from cars, $55. Walnut 0266-R.

WILKINSBURG—5 rooms, bath furnace; private entrance, $45. Federal 2166-R.

SHERADEN—1st fl. 5-rm. modern apt.; furnace, $50; garage. Federal 2868-J.

CRAFTON—2d floor duplex, 6 rms., bath, furnace, $65. Fairfax 3227.

SHERADEN—New modern 5-room duplex; best location; reduced. Federal 1869-R.

Apartments, East End 36

WALLACE BLDG. CENTER & HIGHLAND AVES. Large living room, twin-door beds, kitchenette, fully equipped, tile bath and shower. Steam heat, hot and cold water and Frigidaire are supplied. GEORGE BROS., 307 Fourth Ave. Court 3060.

The Frontenac
S. Highland & Howe—Montrose 6898. Beautiful large 2 and 3-room apts., unfurnished or furnished; very attractive rentals. Immediate possession.

TERRACE COURT SQ. HILL'S FINEST APT. One 4-rm. and one 5-rm. suites available. Immediate Poss. Smith Bros. Realty Co. 5873 FORBES ST. HAZEL 2650.

ELLSWORTH APTS. 5806 ELLSWORTH AVE. 4 and 5-room modern apartments; will decorate to suit tenant; near train and car. Open for inspection; $65 and up. EUGENE S. REILLY & CO., 430-432 Fourth Ave. Court 5500.

EASTWOOD FARMS, 8906 UPLAND TERRACE. Beautifully appointed apartment of 6 rooms, bath, garage; all modern conveniences; reduced rental; poss. at once. Penhurst 6051.

AKRON APARTMENT. COR. CRAIG AND CENTER AVE. Five rooms, bath, hardwood floors, steam heat, janitor service, $82.50. F. X. PLUNKETT, 7219 Kelly st. Franklin 3239.

MAY RENT FREE. Three rooms, bath, near Peabody High School, 5901 Rippey st.; reasonable rent. Call Grant 5507.

BROAD ST., nr. Pacific—5-rm. apt., bath, hot water, $45; also 5 rms., bath, $40; house 4 rooms, $35; colored. 214 N. Pacific ave. MO. 8134.

5705 CALLOWHILL ST. One block from Highland Park, 1st floor apt., 4 rms., bath, $63, incl. heat and janitor; references required. Court 4520.

HEART of E. E.—5-rm. apt., $70, inc. heat, Tile bath, h. w. flr. Newly conditioned. Next to Beauty Shoppe. 216 N. Negley Av.

MAY rent free, Regent Sq., Braddock ave. S., 1104—Duplex, 1st fl., 4 rms., sun parlor, bath, newly papered. FR. 5769-R.

RUSH—3-rm. apt., $57, inc. heat and light. Tile bath, h. w. floors; newly conditioned. 216 N. Negley ave.

$47.50—Choice apt. Highland dist., 4 rms., bath. W. W. Elderkin, 132 S. Whitfield, Hazel 1205 or Montrose 4357.

POINT BREEZE—Attractive modern 6-room apartment; leaving city; concession in rental. Montrose 3090.

APT., mod., 4 rms., bath, heat, 2d. fl.; $70, furn or unfurn; Gentiles. Ma. 1309.

SWISSVALE—4 rooms, first floor; 4 rooms, second flr.; private bath. Penhurst 1316-J.

GROSS ST., 253—6 rms., s. parlor, porches, mod., reduced rent. Hiland 6231-R.

S. HIGHLAND AVE., 220—E. Liberty, 1 and 2-rm. apts. Very desirable location.

LINDEN AVE., SO., 700—First floor apt., 6 rooms, tile bath. Hiland 6526-J.

SEMPLE ST., May 1—4 r., t. bath, h. w. flrs., $55. May. 2742.

Apartments, South Hills 37

Olde Oxford Dwelling Mt. Lebanon, 4 rooms, colored tile bath, shower, porch, light, heat, cooking gas, hot water and Frigidaire; janitor service; $100 month; ready for immediate occupancy; garage optional. 119 Central square. Franklin 7940-R.

DORMONT, 3112 Pioneer ave.—2nd floor, 5 rooms, breakfast nook, tile bath, built-in features, porch, hot water heat, $75. Lehigh 0570.

MT. LEBANON—New 1st floor efficiency apartment, 5 rooms and tile bath (2 bedrooms), everything included, but phone. Rent $105.00. Call Lehigh 6201.

APT.—First floor, 5 rooms, bath, large front porch, built-in features; gas furnace, separate meters; use of laundry. Lafayette 3566.

APT.—Head Monongahela Incline, 6 rooms, bath, cellar, laundry; hot water, porch, $45. Apply 44 Wyoming st., Mt. Washington.

BEECHVIEW duplex, 2nd floor, 5 rooms, bath, porches; convenient cars, schools; rent reasonable. Call Lehigh 1910-R.

MT. LEBANON Apts., 5 rooms, modern, $80; 4 rooms, bath, separate laundries, best location, $50. Lehigh 8325-R.

DORMONT—4 rooms, bath, laundry, $45; two blocks from West Liberty ave.; adults. Lehigh 6653-R.

4 AND 5-room apts., sun parlor, bath; best location in Brentwood. Carrick 1153 or 1628.

DORMONT—6 rooms, sun parlor, garage, steam heat, $90. Lehigh 4295.

NEELD AVE., 2604—3 rooms, unfurnished, stove, $35. Lehigh 0131-J.

Bellevue, West View 43

BELLEVUE FRAME. $35—Five rooms, elec., gas, porches. 360 W. Riverview ave. Linden 3148.

STRANGERS in town will buy this paper to find a boarding place. Now is the best time to list them in the Sun-Telegraph Rental Ads.

FOR RENT Apartments, North Side 38

$55—YOU'LL SAY IT'S NICE Very attractive six-room apt. in duplex, paneled dining room, tile bath, sun room hardwood floors; porches; save $50; move you free; fine district; train, trolley. Walnut 0820-J.

ORCHLEE ST., 1506-1508—Apartments, 4 rooms, bath, laundry and porch; excellent condition; desirable location; rent reduced; open for inspection or call Fairfax 2252.

INGRAM ST.—Modern 4 rooms, bath, garage, laundry, h. w. heat included. Adults only; near Oliver High. Cedar 2678-J.

NEAR Riverview Park, $65; 5 rms., bath, h.w. flrs., inst. heater. Fairfax 1421-1377

E. OHIO ST., 724—4 rooms, bath, laundry, electric, hot, cold water. Cedar 1761.

BUENA VISTA ST., 1210—2, 3, or 5 rooms, reasonable. Fairfax 9754.

CALIFORNIA AVE., 3537—5-room apt., heat, 2nd floor, $60. Linden 6228.

City & Suburban Houses 39

WE MOVE YOU FREE
CRAFTON, 91 Stratmore ave., 5 rms., side by side, A-1 condition.
CRAFTON, 32 Park st., 8 rms., A-1 condition.
CRAFTON, 82 Ewing st., 5 rms., $35.
E. E., 5804 Wellesley ave., 7 rms., single garage, 2 baths.
E. E., 4224 Millvale ave., 7 rms., $55.
SQ. HILL, 2020 Wightman st., 7 rms., 2 baths, garage, newly decorated.
Becker Realty Co. 919 Park Bldg. GRant 0115.

MAY RENT FREE SO. HOWARD ST.
$55.00—5-rm. apt., hot water, jan. service.
$47.50—4-rm. apt., hot water, jan. service.
$35.00—Frame house, 2nd fl., 4 rms., bath.
Auslander-Krasnow Co., 508 Grant St. Grant 5507.

OAKLAND DWELLINGS. 3403-5 BATES ST. Very cozy homes, 5 rooms, bath, furnace, porch; open today for inspection. SAMUEL W. BLACK CO., 503 Farmers Bank Bldg.

GREENFIELD DISTRICT Beautiful new 6-room house, tile bath, h. w. floors, furnace, only $75.00. Can also be purchased on monthly payments. EUGENE S. REILLY & CO. 430-432 Fourth Ave. Court 5500.

COLORED—5-room house, bath, electric, $40; 4-room house, electric, $30; 3 rooms, bath, electric, $26; 2 rooms, bath, electric, $18; 3 rooms, $25, Fortieth st.; 3 rooms, bath, electric, $27.50, Brushton. Call for rent list. Landon, 331 Fourth ave., Room 504. Court 4487.

EMSWORTH, 205 Church ave.—Duplex, 5 rooms, 1st floor; very modern; front, rear porch; nice lot; ½ square from car line; garage on rear; $55. W. E. Murphy, 407 Grant ave., Millvale.

MAY rent free—6 rms., bath, sun parlor, h. w. floors, range, shades, linoleum, water furnished; near cars, trains, schools, newly decorated. Day, Court 2485. Evenings, Oakmont 441.

HAZELWOOD—5-room house, bath, electric, newly papered, $32.50. One month free, 331 Fourth ave., Room 504. Court 4487.

CRAFTON, S. Emily st.—New house, 6 rooms, bath, all modern conveniences; rent or sell. Walnut 3786.

6 RMS., bath, laundry, garage, $50. 132 Pemsdale st., Crafton. Walnut 2630-R.

MODERN 3 or 4-room apts., convenience; on car line; garage. Linden 5619-J.

East End Houses 40

POINT BREEZE 6-room apt. in modern four-family house. Living room, dining room, kitchen, 3 bedrooms and 3 baths, garage. Perfect condition. May Rent Free. GEORGE BROS., 307 Fourth Avenue. Court 3060.

ATLANTIC AVE. district—6-room house, reception hall, bath, electric, $55; 5-room house, bath, electric, $41; 4-room house, bath, electric, $35; 3 rooms, bath, electric, $30. One month free. 331 Fourth ave., Room 504. Court 4487.

PIERCE ST., 5849—75 car, near College ave.; 6 rooms, bath, electric, gas, hot and cold water, porch, modern; sink on 2d floor; adaptable for two families; $50. Court 0148 or 5851 Pierce st

SEVEN-ROOM duplex, tile bath, hot water heat, $90; 7 rooms, bath, electric, furnace, $65; 4 rooms, bath, electric, $40, Oakland. One month free. Lando, 331 Fourth ave., Room 504. Court 4487.

418 HASTINGS ST., nr. Fifth ave.—7 rms. and bath, inst. water heater, hot air, cem. laundry, with toilet; mod., $75 per month. Call F. J. Heinz, Montrose 6059.

WIGHTMAN ST., 2020. 7 rms., 2 bths., gar., all mod. conveniences. Reduced rental. Owner Schenley 2139.

CENTER AVE.—12 rooms, bath, furnace, laundry, large lot, excellent rooming house or for large family; $140. Mont. 1032.

WILKINSBURG—3 rms., bath, $30; 6 rms., bath, $63. May rent free; also pay for moving. Franklin 2625-J.

OAKLAND—339 Coltart Square—New, 7 rooms, bath, garage, rent reasonable. Call Atlantic 9906 or Mayflower 5974.

HUTCHISON AVE., 408½—Edgewood modern house, 6 rms. tile bath; reduced rent; select location. Atlantic 5696.

HOMEWOOD—Modern, 5-room brick house, finest location, near cars, free till July 1. Mont. 8560. Franklin 8600.

EXCEPTIONAL VAL. MAY RENT FREE Attractive 7-room house, desirable section Squirrel Hill. Hazel 1607-R.

MAY rent free, 6-room house, breakfast room, 2 baths, garage. Hazel 6629-J.

SQUIRREL HILL, 10 Browns place—7 rms. All conveniences, $40. Hazel 4923-M.

North Side Houses 41

SUPERIOR AVE.—5-room house, bath, electric, $45; 5-room house, bath, electric, $40. Charles st., 6-room house, bath, electric, $30. One month free. 331 Fourth ave., Room 504. Court 4487.

$40—Charles st., 6 rms., elec. $42—Perrysville ave., 5 rms., elec. ALLEGHENY REAL ESTATE CO., 516 Federal St. Fairfax 2100.

$50—PERRYSVILLE AVE. DIST., 8 rooms, bath, electric, 2 kitchens. W. W. Elderkin, 132 S. Whitfield st. Hazel 1205 or Montrose 4357.

CALIFORNIA AVE., 3723—8-room brick, suitable 2 families; $90. Linden 2522-R.

SANDUSKY ST., 1405—5-rm. house, bath, $40; immediate poss. Carrick 1636.

KIRKBRIDE ST., 934, N. S., 6-rm. br., attic, bath, all conv. Grant 5321.

FOR RENT South Hills Houses 42

18TH WARD. 6 rooms, bath, finished attic; furnace heat; 1 square to cars, $55.00. GEO. A. JONES & SONS, REALTOR Member Pittsburgh Real Estate Board. 1515 Carson st. Hemlock 0758.

CARRICK. New home, 6 rooms, bath, laundry, furnace; one square to car. GEO. A. JONES & SONS, REALTOR Member Pittsburgh Real Estate Board 1515 Carson st. Hemlock 0758.

BRENTWOOD, 116 Pointview Rd.—6-rm., bath, including heat, $40 Carrick 0347-R.

POTOMAC AVE., cor. Banksville rd., 6 rm. house, bath, garage, $45. LE. 6010.

Furn. Apts. & Houses 45

Adrian Apartments Cor. Melwood and Bayard St. Several choice apartments. Available for May 1st occupancy. Living room, (in-a-door beds, kitchenette, dressing room, bath; also same unit with additional bedroom. Completely furnished, including dishes, towels, linen, silverware, etc. Rentals $75 to $110. Apply Mrs. Morgan, on premises.

Loutellus Apt. Hotel 245 Melwood ave.; 1-2-3-room modern efficient kitchenette apartments; finest in the city; superior service. Schenley 1100

EL TOWER APARTMENT HOTEL, Mushall road, off Beacon—Beautifully furnished apartments with private and connecting baths; $45 per month and up; hotel service included. Hazel 6800.

FURNISHED house for summer months. Man and wife preferred. Rent reasonable. References required. Call Fairfax 3756 this evening after 7 o'clock.

BELLEFONT ST., 626—Priv. apt., 2 rms., attractively furn., bath, porch, heat, nr. cars, reas., adults, ref. MA. 0976.

HOWE ST., 5427—4 and 5-room apts., tile bath, garage, separate entrance, newly furnished. Mayflower 2568.

ST. JAMES ST., near 5th Ave.—9 rooms, 2 baths, June 1 to Oct. 1; rent very moderate. Mayflower 4949.

2 RM. modern furnished apt., located within walking distance of downtown business section. Grant 0162.

NEGLEY Dist.—Nicely furnished 3-room apt., tile bath, $65 including light and heat. Montrose 6408.

BUENA VISTA ST., 1210—1, 2, 3, 4, 5 rooms, up-to-date in everything. Fairfax 9754.

SQ. HILL—8-rm. furnished home, July and Aug.; references exchanged. HA. 1008.

PENNSYLVANIA AVE., 1304—3 beautiful rms., bth. walk. dist. to city. CE. 0267-R.

AVALON—Nicely furn. 3-room apt., private home, light, heat, phone. LI. 6292.

S. WINEBIDDLE Ave.—2 rooms, kitchenette, bath; reasonable; Gentiles only.

ATTRACTIVELY furnished 2 or 3-rm. apt. All conveniences Lafayette 1688.

SHADYSIDE—3-room apt., 1st floor, exclusive location. Schenley 0799.

AMBER ST., 348—BEAUTIFULLY FURNISHED APTS. HILAND 9360.

Avalon, Ben Avon 44

BEN AVON. Choice duplex of 5 rooms, heat, janitor service, newly painted and decorated; well located; electric refrigeration; $67.50; May rent free. FRANK N. YOUNG, 644 CALIFORNIA AVE. LINDEN 2780.

SEVEN rooms, bath, cellar, furnace, laundry, all modern, new fixtures, large yard, suitable for 2 families, privilege to sublet. 2 min. to train or trolley. $70. Call Linden 2424.

Store Rooms 46

STOREROOMS, 2035 5th ave.; immediate occupancy. Atlantic 9930. MA. 7042.

Business Properties 47

WOOD WORKING SHOP. Fully equipped with Universal wood worker, lathe with Sander mortiser ready for work; cheap rental. Call owner, Churchill 8094.

AUTO PAINT SHOP. Light, heat and power with equipment; 15-car capacity; $80 rental. Call MO. 0866.

MARKET ST.—Second floor, 20x65; elevator; rental $50. Court 3544.

Offices & Desk Room 50

WALSH BUILDING 434 DIAMOND STREET. Unusual opportunity to secure a suite of 3 rooms on the third floor of this conveniently located building. Ideally adapted for the use of attorneys, real estate offices or insurance agencies. Complete first-class service at reduced rentals. Can arrange additional space if desired. REAL ESTATE CO. of PGH. 427 Fourth Ave. Atlantic 9050.

OFFICES Very desirable suite of four rooms, second floor, Reilly Building, 430-432 Fourth avenue, suitable for Attorney or Real Estate. EUGENE S. REILLY & CO., 430-432 Fourth Ave. Court 5500.

Aronson Bldg., 339 Fifth Ave. Between Smithfield and Wood sts; 100% location, $30 and up. See Mr. Haas. UnitedStatesRealtyCo. Aronson Bldg., 339 Fifth Ave. AT. 4800.

CLARK BUILDING Company with four offices 20x26', on twentieth floor, moving from city, will sublet. ATLANTIC 0999.

(SERVICE)—$5 monthly. Investment bldg., suite 207. Downtown office address, telephone calls taken, your name in directory. Private furnished office or desk. At. 5617

MENTION THE SUN-TELEGRAPH WHEN ANSWERING ADVERTISEMENTS.

Wanted, To Rent 56

WANT TO RENT HOUSES CRAFTON, 6 rms., single, near car line. 5 rms., single or side by side. E. E., around Wellesley st., 5-7 rm. single. Becker Realty Co. 919 Park Bldg. GRant 0115.

WANTED—Small furnished cottage at Conneaut Lake, about $200 for season. Call Hazel 6800, Apt. 42.

COUNTRY HOUSE furnished for summer. Montrose 7307. Write Z-255, Sun-Telegraph

FOR RENT Resorts, Cottages, Etc. 52

WHITE PLEASURE GROUND, Hulton rd., 6 rms., water, gas, electric, garage, plenty of shade, swimming. Unity 170 R 12. Write X 255, Sun-Telegraph.

GENEVA-ON-THE-LAKE-OHIO. Beautiful, clean, furnished cottages, week, month, season; $5 to $50 week; Gentiles. EDGAR J. ALLEN, ALLEN COURT.

BUNGALOWS—Five rooms furnished; rent for season at Washington Lake. Address Cyrus Walter, Yulan, N. Y.

FOR SALE City & Suburban Houses 60

GOOD INVESTMENT. We have a three-family apartment of 4 rooms and bath each, electric light and gas, on paved street. This property is located 15 minutes from Court House. Price $8,000. Only small amount of cash required as owner will take back second mortgage. Eugene S. Reilly & Co., 430-432 Fourth Ave. Court 5500.

EXTRA FINE DUPLEX. In exclusive district. Each apartment 6 rooms and tile bath; lot 48x150 with 2-car garage; income $300 per month; price $30,000. NEW REALTY CO., 925 Wood St., Wilkinsburg. Penhurst 0793.

Unusual Bargain in Aspinwall Beautiful six-room home; must be sold to save equity. Small amount of cash necessary. C. Sprung. Atlantic 0727.

FRAME dwelling, 15 rooms, suitable location for boarding or rooming house, near mills and car line. Price reasonable. Inquire 325 13th st., Ambridge, Pa.

ELLIOTT—10-room brick, breakfast nook, bath, fruit and coal cellar, hardwood floors; arranged for 2 families; good street. Walnut 2781-R.

NEAR North Park, new brick, 6 rms., bath, hdwd. flrs., furnace; dble. gar., barn; 12 acr. Owner, Perrysville 906-R-12

COR. business bldg. and 7-room house, on car line, both for $7,300; consider trade; bargain. Lafayette 4111.

SHERIDAN—6 rms., bath, nr. Langley High; trains, cars, city. Federal 2430-W.

FOREST HILLS—6 rooms, tile bath, hardwood fls.; rent or sell; reas. FR 7575-J.

SHERIDAN — 7-rooms bungalow, bath, double garage. Federal 1528-J.

East End Houses 61

NORTH OF FORBES 7-room brick house, with 2 baths; located on Fair Oaks st., near Wilkins. Good lot with garage; absolutely modern throughout. Is equal in value to any house in the block, but can be bought for a much lower figure due to owner having left city. Can be seen at any time. Call for appointment. GEORGE BROS., 3060 Court. 307 Fourth Ave.

UNIQUE MODEL. Artistic new home in exclusive section of Squirrel Hill, outside of traffic, safe for children, 7 rooms, 2 baths, colored tile; garage, many artistic features, worth $20,000. Price $17,500, bank mortgage $10,000, balance easy terms. Schenley 1408.

8-ROOM house with sun porch, double garage, all modern, convenience, 48" frontage. 336 Collart ave., for information call or see owner, Mayflower 7915.

NEAR LINCOLN AVENUE—$6,800. 6-room house, bath, hot water heat, large lot, garage, small down payment. Montrose 1909

518 GETTYSBURG ST.—6 rms., brick and shingle; lot 35x125; convenient to Linden School. E. Liberty train. Hazel 4260-R.

FARRAGUT ST., 827—$9,300. Brick, 10 rooms, 2 baths, for 2 families, excellent income for investment.

REGENT SQ., new 6-rm. brick, h.-w. ht., hdwd flrs., b. nook, garage. FR. 1313-R.

WILKINSBURG, $6,500—8 rms., bath, h.w. heat, garage, paved. Churchill 5163-R.

North Side Houses 62

$5,500—Rental $840. California Ave.—$1,000 Cash. Two houses, 5 rooms, water, gas, electric; newly papered and painted; A-1 condition and good tenants. PAGE & LAWLER. 1371 COURT.

ARE YOU A POOR MAN Here's just the home you are looking for—5-room frame, bath, cement cellar, furnace. Price $6,500. $1,000. Call Mr. Kappeler, FA. 9267.

$500 DOWN—$2,900. $30 monthly; 5 rooms, bath, electric. W. H. WALTER, 8 North Diamond.

BRICK, 6 rms., bath, ldry., furnc., $5,800; pay like rent. LI. 1162-M. FA. 1421.

Dormont, Mt. Lebanon 63

$11,500—New all-brick of 6 large rooms, full tile bath with shower; all hardwood, hot water heat, coal furnace, coal and fruit cellars, Ruud heater, double garage; one square to cars; $1,500 cash; terms. DORMONT REALTY CO., 3201 West Liberty ave. Lehigh 0960.

Satisfaction In owning this beautiful brick home near Washington school and cars; 7 rooms, 2 baths, 2-car garage, hot water heat, instantaneous water heater, frigidaire, weatherstripped and landscaped; ideal location; only $12,700. SIMMONDS, 400 Washington Rd. Lehigh 1017.

ENGLISH TYPE HOME. $13,750—In Mt. Lebanon, the kind that formerly sold for $15,500; all brick, just completed, 6 rooms, breakfast nook, hardwood floors, hot water heat, a wonderful stone mantel, garage; this is truly a splendid buy. PHIL DOEBLIN, Realtor, 3209 W. LIBERTY AVE. LEHIGH 3040.

BEAUTIFUL new white brick home of 8 large rooms, modern in every detail. Price $15,500; will take small home as part payment. Call Lehigh 5499.

MT LEBANON, 121 Academy ave.—6-rm. home, bath, level lot. Lehigh 8740-J.

Knoxville, Brentwood 66

BRENTWOOD—7-rm. brick, tile bath, shower, furnace, coal and fruit cellar, garage, furnace, paved, nr. cars; bargain at $9,250. Hemlock 0222 or Carrick 1247.

BRENTWOOD, new brk., 6 rms., b., all con. nr. cars, etc., $9,800; terms. Carr. 2928-R.

MENTION THE SUN-TELEGRAPH WHEN ANSWERING ADVERTISEMENTS.

FOR SALE Beechview, Brookline 64

$8,800 Brookline Sacrifice New all brick, Spanish tile roof, 6 rooms, tile bath, hdwd. flrs., steam heating system; decorated; paved street, near cars, Catholic church and school; reduced from $12,000. SMITH & MOTT, "REALTORS." 754 Brookline Blvd. Lehigh 1500.

MT. LEBANON—$10,500. Business forces sale of 6-room brick home, finished attic, tile bath, shower, h. w. floors, coal furnace, etc.; level lot, paved side drive, 1 square to cars. Terms. Lehigh 7454.

BROOKLINE—7-room, brick and stucco, tile bath, hardwood floors, corner lot, 2-car stucco garage; must sell, exceptional price. Lehigh 8498.

Crafton, Ingram 67

MUST BE SOLD. Bradford ave., Crafton, frame, 6 rooms, bath, finished third floor, hard wood floors, laundry, coal furnace; house in excellent condition; beautiful lot 50x140 to alley; owner leaving city; no reasonable offer refused; house listed at $11,500; inspect and make offer. ADAMS & SCHWEINSBERG 11 Crafton Ave., Crafton. Walnut 2800.

INGRAM, 8-rm. brick, hdwd. floors; modern; bargain. Owner, Walnut 4049.

Bellevue, West View, Avalon, Ben Avon 68

BEN AVON HOME. Exceptionally well built brick, reception hall type with double living room 13x27; three bedrooms and bath, 2nd floor; 2 rooms, 3rd flr. Hot water heat throughout, good oak floors in excellent condition, brick garage. Location is Dalzell, just off Church ave. Owner will sacrifice.

Highland Country Club $7,200—New 6-room home at entrance to club; hardwood floors, tile bath; coal and fruit cellar; alley in rear. Jenkinson Realty Co., Linden 3148. Bellevue.

BELLEVUE HOME, $12,000 Beautiful home on lot 46x150 feet, fronting on Lincoln ave., eight rooms, bath, furnace, shades, screens, etc. ALSO—Home in Bellevue at $8,250. Brick, seven rooms, bath, furnace, paved street; a real home in a splendid location. SAMUEL W. BLACK CO., 503 Farmers Bank Bldg.

BELLEVUE—New 6-room house, tile bath, attic. Linden 4957.

Business Properties 70

AUTO REPAIR AND PAINT SHOP. Fully equipped for Duco, battery and radiator work; 2 stories, centrally located in East Liberty; 30-car capacity; cash or terms. See owner, 7401 Monticello st. Call Churchill 8094.

Lots For Sale 71

BUILDERS ATTENTION! Lots for sale on paved street in Wilkinsburg, $50 per front foot; no down payment; pay for lot when building is completed. Peoples E. E. Real Estate Co., Montrose 4025. Penn and Highland Aves.

BEVERLY HGTS., Mt. Leb. Lot 60x239; all improvements, $2,900. Call Lehigh 0201.

10TH WARD, 40x100, 15 min. walk from 62nd St. Bridge, $800 Homestead 1335-J.

LOT 40x113, level, on Fernwald rd., near Beechwood blvd., $1,800. Atlantic 7824.

Sale Farms—Acreage 72

25 ACRES NEAR WM. PENN HIGHWAY. Eight miles out, slightly rolling, minerals included, gas and electric, good 7-room house, large poultry house; best buy in Allegheny Co., $9,500. $3,500 cash. F. M. Weston, 1013 Wood st., Wilkinsburg, Pa.

Sale or Exchange 73

ROW of 4 houses, 5 rms. each, modern; take house in part trade. BR 0326.

Investments 75

17% Investment. Are you interested in a 17% investment in a clean piece of business property in an excellent location with a chain store lease? An excellent chance for this property to enhance in value in the near future. Newly built and of good construction. Price $30,000.00 with a liberal first mortgage. REAL ESTATE CO. of PGH, 427 FOURTH AVE. ATLANTIC 9050.

Summer Places for Sale 76

BUILD a cottage at Twin Willows, a choice lot, 100 acres playground—incl. use of pool, electric light and water. Yearly rental $50.00. Gentiles. Phone Owner, R. L. Heckert, Mars 36-R 1-21.

FOR SALE—Modern summer home at Hawthorne Beach on Lake Erie; also front lot on Chautauqua Lake. A. S. Fitch, Westfield, N. Y.

Miscellaneous 85

PORCELAIN ENAMELED IRON ONE-PIECE LAVATORY. **$12.95** COMPLETE WITH TRIMMINGS. 17x19-inch patent overflow basin. We also give you a price on installing the complete job. MANUFACTURERS DISTRIBUTING CO., 325-27 Penn Ave., Dept. 731, Pittsburgh.

CASH REGISTERS RENTED ALL MAKES—Hand operated $5.00 per month, electric $10 per month. Rental applied if purchased. FORT PITT TYPEWRITER CO., 642-644 Liberty ave. AT 8320.

CASH REGISTER, marble soda fountain and postal mailing machine. See Mr. Haas. AT. 4800.

ALL metal steel garage, 12x18; h. w. floor; good condition; price $100. Phone Lehigh 8757-J.

DESK—Mahog. double sided; good condition; reasonable. At. 1189.

TREASURE LOST and treasure found quickly reaches its proper owner by little Ads under Lost and Found.

Musical Instruments 87

THIS WEEK ONLY! YOUR OLD VICTROLA Taken as Down Payment on Any Reconditioned Piano! Balance small payments, no interest.
SOME SPECIAL VALUES:
EVERETT UPRIGHT PIANO, WAS $125.... Now $75
STECK UPRIGHT PIANO, WAS $90.... Now $60
HALLET & DAVIS PLAYER PIANO, WAS $350.... Now $275
GILBERT PLAYER PIANO, WAS $360.. Now $295
DE KALB GRAND PIANO, WAS $495. Now $395
APARTMENT GRAND PIANO, WAS $425. Now $325
Open Evenings! This Week Only! Easy Payments.
Charles M. Stieff, Inc., 819 LIBERTY AVE. NEXT DOOR TO FEDERAL RESERVE BANK.

Talking Machines Repaired while you wait. Phonograph Repair and Supply Co., 204 7th st. AT. 4047

GRANDS and upright pianos in storage. Sale cheap. Easy terms. Storage house, 333 Third ave.

VICTROLA, Edison with records, large, only $20; A-1 cond. Brandywine 2108-J.

Office & Store Equipm't 89

OFFICE FURNITURE OF ALL DESCRIPTIONS AT A BARGAIN GOLDEN'S, 1520 5th Ave.

Used MIMEOGRAPHS, Typewriters, etc. Bought, Sold, Rented, Rebuilt. Supplies. PITTSBURGH TYPEWRITER Co. 339-5th Ave.

SINGLE glass meat display counter, Vitrolite base, 12 and 24 ft. long, for mechanical refrigeration. Beaver 2222-R.

FLAT desks, single and double; typewriter desks, files, safes, chairs, bookcases, etc. 300 Republic Bldg., Fairfax 1500.

REMINGTON PORTABLE; like new; sacrifice at $26.50. Churchill 7977.

Wearing Apparel 90

DRESSES—Black satin, brown crepe, etc. (38), blue winter coat, $10. BR. 1439.

BOYS' suits (4), sizes 8 and 14, best condition, sacrifice. Montrose 5950.

Machinery & Tools 91

BRAND NEW CHAIN HOISTS, Y. & T. PATTERN, ½-TON, $40; 1-TON $50. RELIANCE MACHINERY SALES CO., 1407-9 BRIGHTON RD. FAIRFAX 7352-J.

LATHE, drill press, universal grinder, hack saw, chain blocks, chain tongs, small steam pumps; will sell very cheap. 4570 Penn ave. Fisk 2634.

WESTINGHOUSE light and power plant, late model; A-1. Irwin 470-J.

CLEAN-UP PAINT-UP

Firms Listed Below Represent Dependable Pittsburgh Craftsmen and Merchants, Who Will Competently Handle Your Spring Renovating and Repairing.

Awnings

G. A. POERCHKE, American & Balph ave., Bellevue. LI. 2259. "Awnings make the home complete."

Builders Supplies

Roof Fix—$1.10 Gal. Asbestos mixed, sure cure for leaky roofs; no labor; brush it on; guaranteed 10 years. BUY DIRECT; SAVE 40%-50%. SHINGLES, rollroofing, plasterboard, paint, varnishes, stains, direct to you, factory prices. Mail, phone orders promptly filled; satisfaction guaranteed or money back. U. S. ROOFING AND PAINT, 1301-03 Penn ave. AT. 8158.

BUILDING MATERIAL. All kinds at sacrifice prices at our job. "FREE BRICK" OMSLAER WRECKING CO., INC., Cedar 1340. 1300 River Ave., N. S. Between 16th & 30th St. Bridge.

Carpet Cleaning

$4.00—Special 9x12 rugs dry cleaned and scoured. Call-delivered. Cedar 0791-R.

Garage Builders

PITTSBURGH'S LEADING GARAGE BUILDER, BLOCK OR BRICK. H. REINHART. MONTROSE 4400.

Housecleaning

HOUSECLEANING, all kinds, contract, exp. col. man. Call Mays, May 5262.

PAPER cleaning — And wall washing; work guaranteed. Call Grant 2815-J

Carpenters

CARPENTER and painting work of all descriptions. Fairfax 6360

Junk Dealers

FRANK MANDEL, dealer in waste material; metals a specialty. Fairfax 2058.

Paper Hangers

ALTERING, repairing, painting, contracting of any kind; paperhanging my specialty; special for May. Phone for "Hustler," Fairfax 9754.

Re-Shingling

Reshingle Your Home Reshingle your home the Universal way. It's easy and the cost is low. Estimates furnished; 10 per cent down. Give us a call. Universal Heating & Supply Co. 601 STANDARD LIFE BLDG. COURT 2189.

Painting and Interior Decorating

PAINTING done by experts. Reasonable. Also carpenter work. Estimates furnished. Work guaranteed. Call Fairfax 6360.

Wall Paper Cleaning

PAINTING, decorating, wall paper cleaning, wall washing, wall paper removed, day or contract; estimates given. WA. 0296.

WALL paper cleaned. Penhurst 4396-M.

Wiring, Repairing, Supplies

WIRING—Eight outlets and fixtures, $65; inspection guaranteed. Cedar 0544-J.

Exterminating

BED BUGS—ROACHES Exterminated by latest scientific Killsemot Gas System. Work guaranteed for one year. No Kill—No Pay—That's our Way. GILBERT MFG. CO., 6369 Frankstown Ave. Hiland 0745-2785-R.

ALL Insects, Rats and Mice thoroughly exterminated. All work guaranteed. 30 years' experience. J. Albert Odell, Mgr. METROPOLITAN EXTERMINATING CO. 208 Grant St. Court 2076.

MOTH, Roaches, bedbugs, rats, mice, completely exterminated. All work guaranteed. 25 years of practical work. KEYSTONE DISINFECTING CO., 104 West Erie St. Linden 9318.

Roofing and Tinning

ROOFING 90c & $1.25, plasterboard 2½c, shingles 3.50, asphalt coat'g 35c. AT. 7430

Sand and Gravel

FOR that Driveway: Sand, gravel, red dog, cinders, W. & R. coal. Cas. 0616-1465.

Household

WASHING MACHINES $45 and up, all in A-1 condition. Floor samples and demonstrators, consisting of Coffield, Universal, Laundryette, Prima and Thor. For sale at MODERN APPLIANCE CO. 636 Liberty Ave.

Cleaners and Dyers

WINDOW SHADES Cleaned like new. Acme-proc. MO. 9194.

Painters, Painters' Supplies

WHEELER'S PAINTS AND VARNISH. 115 WEST OHIO ST., N. S.

A. F. BARCHE, painter & wall decorations, 22 W. N. Diamond st., N. S. FA. 5847.

PAINTER—Colored interior work. Guaranteed. Reasonable. Hiland 1971-J.

PAINTING, plastering, wall washing; colored; guaranteed. Grant 2053-R.

Nurseries

Valley Heights Nursery HULTON ROAD OAKMONT 1216-M. Plans suggest planting. Graduate landscape architect at your service.

Storage

SHANAHAN FIREPROOF STORAGE WAREHOUSES For Household Goods, Furniture Moving. 3460 Fifth Ave.—7535 Penn Ave. Telephone Mayflower 7800.

Repairing, Cleaning Ranges and Furnaces

MODERN Cooking Ranges sold, repairing any make range or furnace. THE GRAFF COMPANY, 945 Liberty Ave Telephone 8989.

Weatherstripping

SHINGLING, weatherstripping, etc.; double 2-car garage; $600; terms. Lind. 2606-J.

The Open Road Is Calling You—Here's Your Chance to Buy a Good Used Car—Act Now While This Sale Is On

Wanted, Real Estate 80

WANT TO BUY HOUSES
CARRICK, 6-7 rm. single, fin. 3rd floor, on high level lot. Miss Madill.
HOMEWOOD AVE., or near, 7 rm. single, brick, under $10,000. Mr. Slucker.
BROWNSVILLE RD., 6-7 rm. single, gas, electric. Mr. Slucker.
Becker Realty Co.
919 Park Bldg. GRant 0115.

Mortgage Loans 81

Second Mortgages $300 to $10,000
Private party; monthly payment on $1,000 is $25; no advance charge; liberal appraisal; immediate settlement; low expense.
S. D. CANTELOU, Phone Atlantic 4198
905 Law & Finance Bldg., 429 Fourth Ave.

Second Mortgages... $300 to $25,000
Monthly payments on $300 is $13; on $500, monthly payment is $14; on $1000, monthly payment is $29; payment includes the principal, interest, etc.; pay taxes, repairs or debts with loan, repayable on easy budget plan 1 to 5 year term.
BANKERS MORTGAGE CORP.
730 Fifth Ave. Suite 700 ATlantic 6160

SAVINGS and Loan Association has $100,000.00 for mortgages. We lend on residences, investment and business properties; prefer eastern part of city and boroughs; give exact location and amount wanted for immediate appraisal. Secretary, Box 264, Wilkinsburg.

MORTGAGES WANTED—MONEY READY

$1,000	$1,500
$2,000	$2,500
$3,000	$4,500
$5,000	$10,000

FRANK B. MILLER, 450 4th ave. Rm. 82.

PAY OFF FIRST AND SECOND MORTGAGES.
Consolidate existing mortgages; 75% of valuation loaned on desirable properties anywhere. No advance fees. Treasurer, Box 466, Pittsburgh.

BUILDING loan money. 1st and 2nd mortgages as high as 75%, anywhere in Allegheny County. Federal 0657.

NO charge if loan not granted; bring deed. J. H. Aronson Co., 450 4th ave. CO. 2582.

LOOK FOR CHANCES for betterment in the countless opportunities offered daily in the Classified Columns of this paper.

LOANS $10 to $300

2½% LOANS
You save One Per Cent a Month by borrowing from HOUSEHOLD.
HERE IS THE COST:
ON LOANS PAYABLE IN 20 EQUAL MONTHLY PAYMENTS.
$100—average monthly cost, $1.32
$200—average monthly cost, $2.63
$300—average monthly cost, $3.94
Loans may be paid in full at any time, and you will only be charged for the actual time you keep the money. You get the full amount in cash; no deductions of any kind.
NO ENDORSERS. NO EMBARRASSING INQUIRIES
Household Finance Corporation
3—OFFICES—3
ROOM 505 ARROTT BLDG. N. W. Cor. Fourth and Wood St. Court 2890
1601 FIRST NAT'L BANK BLDG. 511 Wood St. Atlantic 1198.
315 PARK BUILDING, Cor. 5th Ave. and Smithfield St. Atlantic 0735.

LOANS
UP TO 300 DOLLARS ON YOUR NOTE
AT LAWFUL INTEREST. NO FEES—NO BONUS.
PERSONS owning furniture, real estate or with salaried position accommodated, 24-hour service. Repayment arranged to suit borrower's requirements. A quick, dignified and confidential assistance. Our methods cheerfully explained. If you cannot call in person, write or telephone and our representative will see you.
Our Business Makes Friends
INTERSTATE COLLATERAL LOAN CO.
200 ARROTT BLDG.
COR. FOURTH & WOOD ST. TELEPHONE COURT 3256.

Do You Need Money?
GET IT FROM US
At 2½% Per Month
ASK ABOUT OUR BONUS PLAN.
Family loans. Absolute privacy. Prompt and courteous service. Up to $300. No extra charges.
OWNED AND OPERATED BY PITTSBURGH PEOPLE.
ECONOMY FINANCE CORPORATION,
208 Clark Bldg., 2nd Floor, 7th & Liberty. AT. 0546-7.

Sound Financing For the Workingman
Your automobile or furniture is ample security. No indorsers.
CALL, WRITE OR PHONE.
Empire Finance Co.,
602 Park Bldg.,
Corner 5th & Smithfield St. At. 8578.

BORROW FROM US
Transactions Private
Loans on Furniture up to $300.
Peoples Loan Co.
814 Empire Building,
LIBERTY AVE. & STANWIX ST.
Tele. Atlantic 3574.

LOANS
To Those Who Need $10 to $300
On Furniture or Note
Payments of 20 Months or Less.
Call, Write or Phone
Conservative Credit System
604 LAW & FINANCE BLDG.
429 Fourth Ave. Atlantic 7026.

Loans on Automobiles 84

Need Money ON YOUR AUTOMOBILE?
Your title can be used to obtain funds for any purposes. YOU CONTINUE TO USE THE CAR. Small unpaid balances paid off or re-financed. ANY AMOUNT UP TO $1,000.
INTEREST AT 6% on unpaid balances.
Call, write, phone Atlantic 6025
Pgh. Finance Corp.
504 American Bank Building, Grant St. at Sixth Ave.

Confidential Financial Help
Can be had by using your certificate of title to your car. Unpaid balance refinanced. Any sum. Write S. B. G. at P. O. Box 1485, Pittsburgh.

FINANCIAL ASSISTANCE.
Can be secured by anyone owning a clear title to a car or where unpaid balance is small. 6% interest. Phone Atlantic 6428.

Loans on Jewelry 83

We can help while storing FURS
Thousands avail themselves of this service yearly. They borrow money while getting the benefit of our fur storage facilities. Special low rates include storage.
6% Yearly Interest
on DIAMONDS LISTED STOCKS JEWELRY LISTED BONDS WATCHES FURS SILVER
½% per month to 2½% storage. Yearly loans with renewals or monthly repayments. Furs—special rates. Modern Bank-like methods. Ladies especially, appreciate our courteous service.
JOS. DeROY & SONS
Diamond Loan Association
(10 Loan Companies Combined)
311 Smithfield St. Entire Building
Opposite Postoffice Use Elevators
Original Location ¾ Century

LOANS AS LOW AS 1%
ON DIAMONDS
WATCHES, JEWELRY STOCKS AND BONDS.
We also loan at low rates on SILVERWARE, CAMERAS, GUNS, FURS, TOOLS TRANSIT, MUSICAL INSTRUMENTS
Old Gold, Silver and Platinum Bought.
GALLINGER'S, 929 LIBERTY AVE.
Phone Atlantic 5207 Established 1854

You Can Get Money At a New-Low Rate
DIAMONDS, WATCHES, JEWELRY OR LISTED STOCKS AND BONDS.
Absolute Privacy. No Store Connected. Monthly Paym'ts. Unlimited Renewals.
ECONOMY FINANCE CORPORATION,
208 CLARK BLDG., 2ND FLOOR, 7TH & LIBERTY—ATLANTIC 0546-7.

LOW RATE LOANS
On Diamonds and Stocks
OLD RELIABLE COMPANY.
Real Loan Office. No Pawn Shop.
Interstate Collateral Loan Co.,
200 ARROTT BLDG.
Cor. Fourth Ave. and Wood St.

Automobiles For Sale 94

LATE '26 Buick Sedan, appearance and condition A-1, $375 Cedar 5543.

CADILLAC, 1925 Coach; A-1 condition; very good looking. Lafayette 2986.

CHANDLER Coach, 1926; A-1 condition; good paint. Bargain; $200. LE. 4488.

1925 CHANDLER Sedan; A-1 mechanical condition; $150. Lehigh 4488.

CHEV—Late 1928 coupe, $285; low mileage. Dark green paint, black trim, like new. Spotless upholstery, 5 new oversize tires. Motor quiet, powerful and just well broken in; equipment includes bumpers front and rear, snubbers, motometer wiper, etc. Will sacrifice for $285. Can arrange to finance. Owner moving to Calif.; must get quick action. Write J 199, Sun-Tele.

CHEVROLET coach, late '27; O. K. in every way; this car may be had at a very low price for cash or terms. Murdock Chevrolet Co., 3440 Forbes st. Mayflower 1291.

CHEVROLET cabriolet, 1928; mechanically perfect, good paint and tires; $465; terms. 1215 Braddock ave. Phone Brandywine 0400.

1928 CHEVROLET Sedan; looks like brand new; fully equipped, $450; terms. 1009 Main st., Sharpsburg. Sterling 1990.

CHEVROLET coach, 1928 model; only 7,500 miles; rubber like new; can't tell paint from new; will sacrifice $395; terms. Call Lehigh 4488.

CHEVROLET TOURING 1926—Very good mechanical condition. $100; terms. Sprague. LA 5100.

CHEVROLET coach, late '28 model; very low mileage and looks like new; cash or terms. Murdock Chevrolet Co., 3440 Forbes st. Mayflower 1291.

CHEVROLET COACH 1927—New paint, good rubber, A-1 mechanically, $275; terms. Call Sprague, Lafayette 5100.

CHEVROLET COUPE, 1928—Good condition, $400; terms. Sprague, LA 5100.

1928 DODGE Senior 6 Sedan, A-1 throughout; equipped with 4 brand new Goodyear tires, front and rear bumper. The mileage is low; car looks and runs like new. The price is only $850 down payment is $340, balance in 1 year; will take your car as part down payment. Frank D. Saupp, Inc., Dodge Dealer 5920 Penn ave. Hiland 5720.

DODGE, 1928 sedan, thoroughly overhauled; paint and tires good; a real buy; $295; terms. Hudson Garage, 338 Chestnut st., Sewickley, Pa. Phone Sewickley 1275.

LATE 1928 Dodge Victory 6, 4-Door Sedan—This car like new in every respect, $650; terms. Hudson Garage, 338 Chestnut st., Sewickley, Pa. Phone Sewickley 1275.

DODGE SEDAN 1925—Mechanically A-1, $175; terms. Suburban Motor. LA. 2986.

DODGE sedan, 1926; very good condition; $250; terms. M. B. Shank Lehigh 4488.

DODGE Coupe, 1925, 4-pass.; perf. cond.; like new; price low. Hiland 7785.

FORD Model A Standard Coupe and Coach. 4612 Forbes st. Sch. 0504.

FORDS
50 to select from. All models for all purposes. Truck and pleasure cars.
5906 PENN AVE. MONTROSE 9401.

FRANKLIN '27 late type coupe, used very little, all new tires, condition and appearance, good as new, guaranteed 90 days, $900. Franklin 25 10-C sedan, overhauled, repainted, new tires, bargain, $600.
ERNY FRANKLIN AGCY., 2040 W. Liberty

LATE model Gardner 8-cylinder sedan, low mileage, good rubber, paint and upholstery; $220 down, $32 per month for 12 months. Pinkerton Motor, 1940 Brighton road, N. S. Fairfax 3427.

HUDSON 1925 COACH.
Splendid condition, good tires and appearance; real value for $250 during our removal sale.
HOEVELER-STUTZ CO., "Used Car Dept."
Center and Negley aves. Schenley 4495.

HUDSON COACH 1927—Good tires and paint, excellent shape throughout, $387.50. Terms. Sprague. Lafayette 5100.

HUDSON COACH '27; good paint and rubber, $500. Churchill 7249-R.

HUP, coupe, 1925; extra fine mechanical condition; quick sale, $195. Lehigh 4488.

MARMON 1927 SEDAN.
8-cyl., 5-pass., good tires and appearance; mechanical condition very good; $775; terms.
HOEVELER-STUTZ CO., "Used Car Dept."
Center and Negley aves. Schenley 4495.

MARMON '28 Sport 8 Conv. Coupe with rumble seat. Appearance and condition like new; 6 new tires; $875. Erny, 2040 W. Liberty.

1926 Nash Roadster
This car has had best of care. Run only 17,000 miles. First-class condition throughout. This is a real car for only $450. For demonstration phone MONTROSE 1573.

OAKLAND coach, 1927; A-1 shape; looks good as new; $375. Lehigh 4488.

OLDSMOBILE—4-door sedan, 1928 model; 4 new tires; A-1 shape; $395; terms. 545 Braddock ave. Brandywine 0706.

OLDSMOBILE 1926 COACH—Good rubber, A-1 mech.; a real bargain; $250; terms. Sprague, Lafayette 5100.

Automobiles For Sale 94

BRAND NEW 6
At a saving of $200 to you, a 1929 Dodge Senior 6 Brougham (2-door) completely equipped. All nickel parts are chronium plated, this car is slightly shop worn; carries new car guarantee; your car traded. Terms one-third (⅓) down. FRANK D. SAUPP, INC., 5920 Penn ave. Dodge Dealer, Hiland 5720.

PACKARD PHAETON (Touring) 1928 model. A-1 in every respect. Chromium plated. New General cords, fully equipped. Terms. Will trade. Frank D. Saupp, Inc., 5920 Penn ave., Pgh., Pa. Hiland 5720.

PACKARD Sedan No. 126, low mileage; very fine condition, new tires, disc wheels, same as new; $475. Cash or terms. Penhurst 5424-J.

PIERCE ARROW 80.
1926 sedan, privately owned, completely gone over recently; new duco paint, chromium plated. 6 very good tires; 7-passenger. $950. terms. Your car traded. Frank D. Saupp, Inc., 5920 Penn ave., Pittsburgh. Hiland 5720.

PEERLESS, will accept Ford in trade as part payment. Price $245. Call Carrick 0617.

PIERCE ARROW Model 33 4-passenger sedan; new paint, General Cord tires, only used 23,000 miles; looks like new; cost $7,400; for quick sale $1,400. Will accept small sedan in trade. Write M 292, Sun-Telegraph.

PONTIAC SEDAN 1927—A bargain at $375. Suburban Motor, LA. 2986.

1928 PONTIAC six coupe; look and runs like new; only $167 down. Linden 2416.

STUDEBAKER ROADSTER, 1925 MODEL, IN FINE CONDITION; MOTOR, UPHOLSTERY, RUBBER ARE FINE; NEW PAINT; $101 DOWN, $18 PER MONTH FOR 10 MONTHS. PINKERTON MOTOR, 1940 BRIGHTON ROAD, N. S. FAIRFAX 3427.

1926 STUDEBAKER BIG 6 SEDAN
This car is in perfect condition, paint, tires and interior just like new. Loads of power, bumpers and other extras. A sacrifice, $200 down.
PEERLESS TRADED CAR DEPT.
3964 Forbes St.
Evenings MA. 5493.

STUDEBAKER Big 6 touring, excellent condition, $75. See Mr. White, 519 Water st. Court 0456.

STUDEBAKER Coach, 1924; mechanically perfect; a bargain; $200. Suburban Motor. LA. 2986.

STUDEBAKER SEDAN, 1925 MODEL; UPHOLSTERY, RUBBER AND MOTOR IN FINE CONDITION; LOW MILEAGE; $111 DOWN, $20 PER MONTH FOR 10 MONTHS. PINKERTON MOTOR 1940 BRIGHTON RD. FAIRFAX 3427.

LATE 1925 Studebaker Dictator 4-door sedan; good tires, good paint, motor A-1 shape; looks as good as new; $335; terms. Hudson Garage, 338 Chestnut st., Sewickley, Pa. Phone Sewickley 1275.

STUTZ 1926 SEDAN.
5-pass.; beauty, safety and economy are combined in this car. A car that any family will be proud to own; $1,300; terms. Open evenings.
HOEVELER-STUTZ CO., "Used Car Dept."
Center and Negley aves. Schenley 4495.

STUTZ 1926 ROADSTER.
A car that has the ZIP, best value money can buy; see it at once; price $1,000.
HOEVELER-STUTZ CO., "Used Car Dept."
Center and Negley aves. Schenley 4495.

TAKE IT TO BENNETT'S AUTO WRECKERS

Your old cars and trucks; highest prices paid, regardless of year, model or make.
SEE US FIRST
For lowest prices on parts for any make of car or truck; complete selection.
A FULL LINE OF PARTS FOR ALL MAKES OF CARS AND TRUCKS THAT HAVE BEEN DISCONTINUED
BENNETT BROTHERS
GRANT AND WATER STS.
Phone Court 0351-3252.
MAIL ORDERS—24-HOUR SERVICE.
PLANT NO. 2.
5100-5220 Center ave. Montrose 0911.
PLANT NO. 3.
1617-1701 West Carson st. Court 2294.

	Price	Down
DODGE Business Coupe	$295	$118
Reo Business Coupe, early 1927	375	150
Star 6-cyl. Cabriolet 1927	375	150
Chrysler 6-cyl. Roadster	475	190
Chrysler 6-cyl. Coach	375	150
Chrysler Imperial 80 Sedan	995	398
Chrysler Finer 70 Royal Sedan	775	310
Nash 1927 Adv. Sedan	675	190
Buick C. C. Coupe, rumble seat	495	198
Chevrolet 1928 Coupe	425	170
Chevrolet Truck 1-Ton Panel	495	198
Graham-Paige 1928 Sedan	775	310
Olds. 1927 Landau Sedan	375	150
Dodge Brougham 1925	145	75
Chevrolet Sedan 1926	125	75
Dodge Sedan, 1926	275	100
Maxwell Touring	95	50
Nash 4 Touring	95	50

1845 Forbes st. (10 blocks from Courthouse)

Lot of Cars and Trucks IN OUR LOT
$50 to $500
All Makes and Models. Open Day and Night.
R. E. Loughney Motor,
5556 Center Ave.

AUTOMOBILE BUYERS
We handle deferred balances on monthly payment plan for individuals.
Automobile Finance Company,
5526 Penn Avenue. Pittsburgh, Pa.

USED CAR BUYER
This Concerns You
Used cars, all makes and models; prices $50 to $300.
SOUTHERN BUICK SALES,
758 Brownsville rd. Lafayette 0490.

For Sale—2 Good Used Cars
1 Dual Valve 6-Cyl. Pierce-Arrow Touring.
1 Hotchkiss Limousine.
Both cars in wonderful condition.
Very little mileage—lots of extras.
Apply 494 Gettysburg Street.

READY cash for your car. Mr. Boyd, 1212 Forbes st.

Trucks & Tractors 95

SAUPP'S TRUCKS

1927	DODGE PANEL, ¾ TON	$425
1927	CHEVROLET PANEL 1 TON	295
1927	CHEVROLET PANEL 1 TON	395
1925	DODGE PANEL, ¾ TON	225
1926	DODGE PANEL, ¾ TON	395
1924	WHITE CANOPY ¾ TON	225
1925	DODGE PANEL, ¾ TON	195
1926	CHEVROLET PANEL ½ TON	195
1925	DODGE STAKE 1¼ TON	395
1926	DODGE PANEL 1 TON	395
1927	CHEVROLET PANEL ½ TON	295
1926	DODGE PANEL, ¾ TON	295
1928	DODGE PANEL 6-CYL. ¾ TON	895
1927	GRAHAM CANOPY 1 TON	750
1926	DODGE CANOPY 1 TON	425
1926	DODGE GRAHAM STAKE 2 TON	850
1924	WHITE STAKE 2 TON	495
1924	DODGE SCREEN ¾ TON	225
1928	G. M. C. PANEL 1 TON	550
1926	FORD PANEL ½ TON	135
1927	DODGE PANEL ¾ TON	395
1927	GRAHAM EXPRESS 1¼ TON	495
1928	STUDEBAKER 6 PANEL ¾ TON	650

TERMS TRADES
Frank D. Saupp, Inc.,
USED TRUCK DEPT.
5910 PENN AVE.
Hiland 5720
BRANCHES AT
118 E. Pittsburgh St., Greensburg
259 E. Fayette St., Uniontown

1928 CHEVROLET TRUCK
Open express, wide body, closed cab; mechanically o. k.; heavy duty tires; ready for work today.
MURDOCH CHEV. CO.,
3440 Forbes St. Mayflower 1291.

1927 CHEV. 1½-ton truck, open express and closed cab, $350. Truck completely overhauled in our shop. New tires, motor guaranteed to be in A-1 condition. Cochran Chev., 428 Penn ave. Wilkinsburg. Pen 0563.

Trucks & Tractors 95

TRUCK BARGAINS
Ford, Model A truck, dual transmission, steel body, open express, $550. Easy terms.
Star & Pontiac panel trucks, good for laundry or cleaners.
1-ton Dodge, 1926, $185.
Chev., 1927, stake body, $300.
Many Fords—Terms.
4612 FORBES ST. Schenley 0504.

USED TRUCKS
½-Ton to 2-Ton.
FRANK D. SAUPP, Inc.,
5920 Penn Ave. Pittsburgh, Pa.

1927 CHEV. 1¼-ton truck, canopy top body, truck in exceptionally good condition, low mileage. Price $300. Cochran Chev. Co., 428 Penn ave. Pen. 0563.

FORDS
Half and 1-ton trucks for all purposes; 50 to select from; $50 and up.
4612 FORBES ST. SCHENLEY 0504.

1925 CHEV. 1-ton truck, completely overhauled, new tires, $275. Cochran Chev. Co., 428 Penn ave., Wilkinsburg. Pen 0563.

3 HALF-TON Chevrolet Panel Body Trucks. Walnut 1200 Mr. Jackson.

Automobile Accessories 96

SEE HARRY—At 5702 PENN AVE., before buying tires elsewhere. Mont. 8517.

Wanted, Automobiles 97

WE BUY FOR CASH
OR MAKE LOANS ON AUTOMOBILES.
5910 Penn ave., E. E. Hi. 2590

YOUR OLD CAR WANTED—See Edwards, Bigelow Blvd & Herron Mayflower 7900.

WILL BUY your automobile and pay cash. Morrowfield Auto Co., 2621 Murray ave.

Garages For Sale 99

EASY PAYMENT PLAN

Metal Garage Mfrs. A call will bring our representative. Phone Sterling 2273 Evenings: Perrysville 257-J.
BEYER MFG. CO.,
SYCAMORE ST., ETNA, PA.

DIAMOND GARAGES
ALL KINDS METAL, WOOD OR CONCRETE
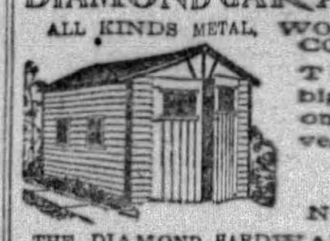
They pay big returns on the investment.
YOU NEED NO CASH
THE DIAMOND HARDWARE CO.
Phone Court 4796.
224 Fourth Ave. Pittsburgh, Pa.
Evenings, Franklin 5357 or 6081-J.

METAL, WOOD OR CONCRETE
AS LOW AS $150
A REAL GOOD INVESTMENT
New Payment Plan.
NOBLE & HENDERSON,
FED. 1930. SUN. & EVES. FED. 0890.
McKees Rocks, Pa.

Will build concrete block garages, single, $395; double, $650; cement flr. H. Kalson, Plaza bldg. AT. 7618. Eve.-Sun. HA. 4641.

GARAGES—Brick, cement block; reason. prices. E. Tickner, Clark Bldg. AT. 1324.

2-CAR GARAGE, BLOCK OR BRICK. H. REINHART. MONTROSE 4400.

Dogs, Cats, Etc. 100

ONLY EXCLUSIVE DOG SHOP IN PGH. ALL BREEDS DOGS. INTERNATIONALLY KNOWN. ESTERADA PET SHOP, 8 FEDERAL ST. FAIRFAX 9025.

PEDIGREED St. Bernard, 3 yrs., female; loves children; Beauty. Coraopolis 1119.

CANARIES, extra fine singers for Mother's Day. 113 N. Millvale ave. Hiland 0584.

BEAUTIFUL white collie puppy; pedigreed, female; sacrifice at $20. Lehigh 6582-J.

BEST RABBITS; Flemish Giants, Chinchillas, old and young. Homestead 1628.

RABBITS—Stahls golden certificate chinchillas; bargains. Federal 1903-J.

DACHSHUND PUPS—FULL BRED. 3141 BRIGHTON RD., N. S.

MENTION THE SUN-TELEGRAPH WHEN ANSWERING ADVERTISEMENTS.

Horses, Cows, Etc. 101

FOR SALE and trade, 40 head draft horses beginning May 6, 1929. Also Shetland ponies and mine mules; on stock farm one mile from Freeport, Pa. Grant Shuster.

WORK HORSES, North Side Boarding Stables, 1036 Venial st., N. S. CE. 1741.

4 DRAFT HORSES. M. O'HERRON CO., 1ST AND M'KEAN STS., S. S.

MENTION THE SUN-TELEGRAPH WHEN ANSWERING ADVERTISEMENTS.

Farm, Garden Supplies 103

ALL KINDS of vegetable and flower plants, 2nd flr., Pgh. market. See Wm. Beckert.

Legal Notices 107

SHERRIFF, LINDSAY, WEIS & HUTCHINSON, Attorneys-at-Law, 1406 Law & Finance Bldg.
Notice is hereby given that letters testamentary on the estate of John Brenckle, deceased, late of Ross Township, Allegheny County, have been granted to the undersigned, to whom all persons indebted to said estate are to make immediate payment, those having claims or demands against same will make them known without delay.
VICTORIA BRENCKLE, Executrix, R. D., No. 4, Box 293, Millvale, P. O., Pa.

H. Q. WALKER, Attorney-at-Law, 706 Bakewell Bldg.
Notice is hereby given that letters testamentary on the estate of Charles Henry Newson, deceased, late of Pittsburgh, Allegheny County, have been granted to the undersigned, to whom all persons indebted to said estate are to make immediate payment, those having claims or demands against same will make them known without delay.
MARTHA LOUISA NEWSON, Executrix,
1213 Island Ave., Pittsburgh, Pa.

ALBERT BARNES SMITH, Attorney-at-Law, St. Nicholas Bldg.
Notice is hereby given that letters testamentary on the estate of Margaret Timmony, deceased, late of Pittsburgh, Allegheny County, have been granted to the undersigned, to whom all persons indebted to said estate are to make immediate payment, those having claims or demands against same will make them known without delay.
ALBERT G. SCHAUB, Executor,
1404 Beaver Ave., N. S., Pittsburgh, Pa.

STANLEY LYON, Attorney-at-Law, 1505 Park Bldg.
Notice is hereby given that letters testamentary on the estate of Kate M. Spear, deceased, late of Borough of Crafton, Allegheny County, have been granted to the undersigned, to whom all persons indebted to said estate are to make immediate payment, those having claims or demands against same will make them known without delay.
ELIZABETH SPEAR THOMAS, IRENE HARRIS SPEAR, J. HALL SPEAR, Executors,
55 Baldwin Road, Crafton, Pa.

Household Goods 86

CERTIFIED SEWING MACHINES
Exceptional values in Reconditioned Portable Electric Machines for a Limited Time Only.
TERMS. TERMS.
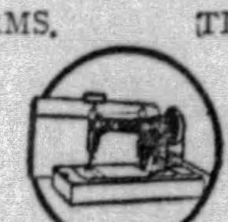
TERMS. TERMS.

10 Odd Makes	$15.95
3 Willards	$19.75
2 Wilsons	$24.50
2 New Crowns	$18.00
4 Western Elec.	$16.50
1 Free	$18.00
3 Whites	$46.00
3 Whites (new)	$87.50
2 Singers	$44.00
2 Singers	$34.50

Treadle Type Machines $4.95 to $22.75
WHITE SEWING MACHINE CO.,
110 Sixth St.

Bargains In Our Used Furniture Sale

Dressers	$ 9.00
Simmons Beds	$ 2.00
De Luxe Springs	$ 6.00
New Mattress	$ 5.95
Kitchen Cabinet	$12.00
Gas Range	$14.00
Dining Table	$ 5.00
Buffet	$ 8.00
Phonograph	$10.00
Kitchen Rug	$ 4.00
China Closet	$ 9.00
Bedroom Suite	$59.00
Living Room Suite	$65.00
Dining Room Suite	$68.00
Combination Range	$35.00

Olbum's, 113 Federal St.
AT ROBINSON ST., N. S.

$15.75 NEW 3-DOOR OAK REFRIGERATORS
$1.49 NEW COMFORTABLE PORCH ROCKERS
$59.50 NEW 3-PIECE VELOUR LIVING ROOM SUITES
$16.75 NEW 5-PIECE OAK BREAKFAST SETS
Famous of East Liberty
6308 FRANKSTOWN AVE.

LIVING ROOM SUITES, $39.
Two car loads of living room suites (samples) shipped to jobber in duplicate by mistake; we will sell them for little more than railroad charges, $39, $59, $69; also car of bed springs and mattresses.
6318 FRANKSTOWN AVE.
One square from East Liberty Station.

$300 MOHAIR SUITE, $129.
Also new perfect, walnut bedroom, dining room and other living room suites; at wonderful bargain. R. R. Storage, 324 Liberty ave.; free delivery.

$275—THREE-PIECE mohair suite, $140. Any color. Many others. Same savings.
DAVID R. GRAFTON,
4085 Fourth Floor, Jenkins Arcade.

ELECTRIC refrigerator, porcelain inside and out, exceptional bargain, used less than 4 months. 810 Wood st., Wilks.

COFFIELD rebuilt electric washer, $48.00; perfect condition; guaranteed. 940 Penn ave.

LARGEST piano sale; storage pianos, $25 up; terms. Storage House, 333 3rd ave.

BEDS, 2; baby buggy, antique dresser, table; other household goods. Ma. 5941.

SACRIFICE household goods; also library table; chairs for office. Lehigh 1758.

GRAY enamel combination stove, cost $225, sell for $55. West View 1292-W.

HOUSEHOLD GOODS—Very reasonable; 712 N. St. Clair st., E. E. MO. 0798.

PIANO—Upright, kitchen table & chairs; very reasonable. Laf. 4255-R.

BUFFET, 4 chairs, Queen Anne style; reasonable. Walnut 2009-R.

Household Goods 86

SAVINGS
That Will Make Spring Re-furnishing Easy
Scores of Fine Floor Sample Suites of all kinds. Odd Pieces—Discontinued Patterns—Odds and Ends, Etc.—some slightly soiled or sample marred.
Delivery By Truck EVERYWHERE. NOW OR LATER
Sacrificed for Quick Clearance to give us room on our overly congested floors AT A FRACTION of Their Worth.
Liberal Terms If Desired.

$23.00 Walnut Sample Dressers.. $12.95
$55.00 3-Pc. Fibre Suite with velour covered spring cushions $24.75
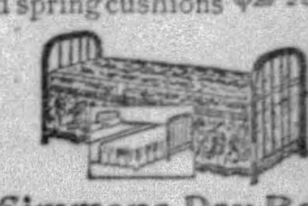
Simmons Day Beds With Walnut Ends—Cretonne Covered Mattress...... $15.75
$75.00 Odd Jacquard Davenport at........ $34.75
Scores of Floor Sample Living Room Suites at Tremendous Savings
2 or 3-pce. New Style Suites in attractive Jacquards; some with Bed Davenports—Values to $125. $69.50
Attractive Newly Styled Suites—some with beautifully carved frames—Values to $189.00........ $99.50
3-pce. Suites—of the finest grade—Mohairs and Moquettes, Sample Suites—Values to $275.00...... $139.00
Sample $225.00 Walnut 10-pce. Dining Room Suite...... $129.50
Sample $165.00 8-pce. Dining Room Suite, at only $95.00
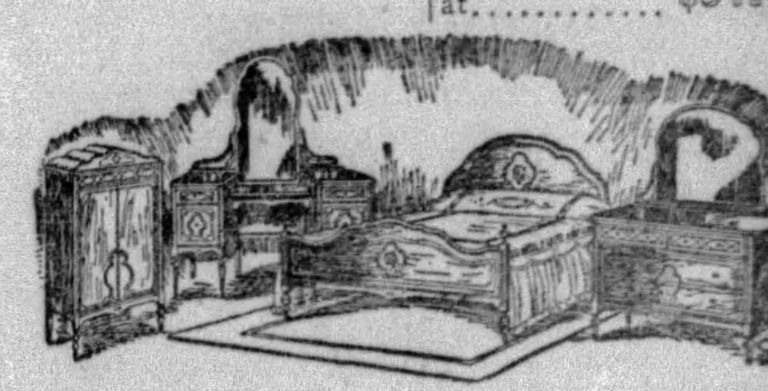
Bedroom Suites at Give-Away Prices
4-PCE. WALNUT SUITES—of splendid construction. Values to $125.00.......... $65.00
FINE 4-PCE. WALNUT SUITES—newest attractive designs. Values to $179.50....... $98.00
GORGEOUS 4-PCE. WALNUT SUITES—finest construction. Values to $250.00.... $125.00
Scores and scores of other unmentioned Suites and items. Real bonafide bargains. Values you won't appreciate until you actually see them. Be here early for your share of the SAVINGS at this opportune time.
Between Smithfield and Liberty Sts. Entrance on 7th Ave.
BLUM FURNITURE CO.
Just Around the Corner from the 7th Ave. Hotel
306-308 SEVENTH AVENUE
OPEN SATURDAY EVENING.

Legal Notices 107

Notice to Taxpayers
Office of Treasurer of Allegheny County, Room 108 Court House, Pittsburgh, Pennsylvania.

In pursuance of the 21st section of an "Act relating to Allegheny County," approved the 1st day of May, 1861, and of the amendment to said section, approved the 30th day of March, A. D. 1866, I hereby give notice that the tax duplicates for the several wards of the cities of Pittsburgh, McKeesport, Duquesne and Clairton, boroughs and townships, will be open, and I will be prepared to receive the county, road, poor, bond interest, etc., park and personal property taxes for the year 1929 on May 1st. Said taxes may be paid during the months of May, June and July only, at 5% discount, during August at face, and on and after September 1st the tax plus an added 10% penalty must be paid to the County Delinquent Tax Collector.

Statements will be furnished promptly upon written request, if furnished name, location by ward in the cities of Pittsburgh, McKeesport, Duquesne or Clairton, or boroughs or townships. If statement of Personal Property or Occupation Tax is desired, give street address also.

Use of the mail is advised for requesting statements and making payment of taxes. Payment may be made in cash at Treasurer's Office or through mail by Certified Check or Money Order, (payable to John Francies, County Treasurer) and mailed to Room 108, Court House, Pittsburgh, Pa., accompanied by stamped and addressed envelope for return of tax statement or receipt.

SPECIAL NOTICE.

Positively NO discount will be allowed on taxes not actually received at the Treasurer's Office before the close of business on July 31st, 1929, nor will Taxes at face be received by the County Treasurer after the close of business on August 31st, 1929.

Delay in delivery, by mail or messenger, will not be considered an excuse for non-payment before expiration of discount or face period for payment.

JOHN FRANCIES, County Treasurer.
April 20, 1929.

W. H. COLEMAN, Attorney-at-Law, Union Trust Bldg., Pittsburgh, Pa.
In the Court of Common Pleas of Allegheny County, Pennsylvania, ss: No. 263, July Term, 1928. Cornelia E. Richey vs. Clyde F. Richey, in divorce a vinculo matrimonii: To Clyde F. Richey, respondent: Take notice that above case is at issue and will be tried by said court at the City-County Building, Pittsburgh, Pa., when called in its turn, or as soon thereafter as suits the convenience of the court.
W. H. COLEMAN, Attorney for Libellant.

THOS. D. MURRAY, Attorney-at-Law, 709 Jones Law Bldg.
Notice that letters testamentary on the estate of Joseph H. Aiken, deceased, late of South Fayette Township, Allegheny County, have been granted to the undersigned, to whom all persons indebted to said estate are to make payment, those having claims will make them known to
MARY MARGARET AIKEN, Executrix
R. F. D. No. 1, Bridgeville, Pa.

Legal Notices 107

NOTICE OF BOND SALE
Proposal for Sale of Bonds of the Borough of Turtle Creek

The Borough of Turtle Creek, County of Allegheny and State of Pennsylvania, will receive sealed bids and proposals for the sale of $300,000.00 coupon bonds of said Borough, said bonds being in the denomination of $1,000.00 each, dated January 1, 1929, and maturing as follows:

$20,000.00 on each January 1st of years 1945 to 1951 inclusive. $25,000.00 on each January 1st of years 1952 to 1955 inclusive and $20,000.00 on each January 1st of years 1956, 1957 and 1958.

Said bonds have been approved by the Department of Internal Affairs of the State of Pennsylvania under the Act of Assembly approved March 31, 1927, P. L. 91.

Alternate bids will be received on said bonds at the rate of 4¼% and at the rate of 4½% per annum payable semi-annually on the first day of January and July, free of state tax.

No bids shall be for less than par and accrued interest and must be accompanied with a certified check or cashier's check drawn to the order of the Borough of Turtle Creek in the sum of $3,000.00.

Sealed bids must be in the hands of the secretary of said Borough of Turtle Creek not later than Monday, May 13, 1929, at 7:30 o'clock p. m., at which time said bids will be opened in Council Chambers in the Municipal Building on Grant street.

The successful bidder is to pay for the printing of the bonds.

The Borough will furnish the opinion of Moorhead and Knox, Pittsburgh, Pa., as to the legality of issue.

Said Borough reserves the right to reject any and all bids.

Any information in connection with the issue may be secured from the undersigned.

E. E. LITTLE, Secretary, Borough of Turtle Creek, Municipal Building, Turtle Creek, Pa.
SIDNEY GOTTLIEB, Solicitor, 1074 Frick Annex Building, Pittsburgh, Pa.

WM. M. HALL, Attorney-at-Law. 2132 Oliver Bldg., Pittsburgh, Pa.
Notice is hereby given that letters testamentary on the estate of Mary Callahan, deceased, late of Pittsburgh, Allegheny County, have been granted to the undersigned, to whom all persons indebted to said estate are to make immediate payment, those having claims or demands against same will make them known without delay.
MARTHA GAUGLER AND ESTHER CALLAHAN WOLFE, Executrixes.
1300 Beechview ave., Pittsburgh, Pa.

DAVID L. STARR, Attorney-at-Law, 1108 Plaza Bldg., Pittsburgh, Pa.
In the Court of Common Pleas of Allegheny County, Pennsylvania, ss: No. 2184, April Term, 1929. Joseph Louis Billings vs. Vera Edith Billings, in divorce a vinculo matrimonii: To Vera Edith Billings, respondent: The subpena and alias subpena in the above case having been returned non est inventus, you are hereby notified and required to appear in said court on the first Monday of July, A. D. 1929, to answer the petition and libel filed in said case.
ROBERT H. BRAUN, Sheriff.

A. I. BOYLE, JR., Attorney-at-Law, Commonwealth Bld.
Notice is hereby given that letters of administration on the estate of Roselma Flenniken Anderson, deceased, late of Allegheny County, have been granted to the undersigned, to whom all persons indebted to said estate are to make immediate payment, those having claims or demands against same will make them known without delay.
COMMONWEALTH TRUST COMPANY OF PITTSBURGH, Administrator,
312 Fourth Ave., Pittsburgh, Pa.

MENTION THE SUN-TELEGRAPH WHEN ANSWERING ADVERTISEMENTS.

Legal Notices 107

Notice is hereby given that letters testamentary on the estate of James C. Hamilton, deceased, late of Pittsburgh, Allegheny County, have been granted to the undersigned, to whom all persons indebted to said estate are to make immediate payment, those having claims or demands against same will make them known without delay.
ALMA L. HAMILTON AND COMMONWEALTH TRUST COMPANY OF PITTSBURGH, Executors.
312 Fourth Ave., Pittsburgh, Pa.

HAZLETT, GARDNER & GANNON, Attorneys-at-Law, 708 Park Bldg.
Notice is hereby given that letters of administration on the estate of Frank E. Elliott, deceased, late of McKees Rocks, Allegheny County, have been granted to the undersigned, to whom all persons indebted to said estate are to make immediate payment, those having claims or demands against same will make them known without delay.
ELIZABETH ELLIOTT, Administratrix.
Mill St., Tarentum, Pa.

WILLIAM E. MILLER, Attorney-at-Law, 614 Pitcairn Place.
Notice is hereby given that letters of administration, c. t. a., on the estate of Maria J. Nevin, deceased, late of Edgewood, Allegheny County, have been granted to the undersigned, to whom all persons indebted to said estate are to make immediate payment, those having claims or demands against same will make them known without delay.
ROBERT W. NEVIN, Administrator c. t. a.
155 Washington St. Edgewood, Pa.

J. C. BOYER & JAMES M'GILL BOYER, Attorneys-at-Law, 1204 Park Bldg.
Notice is hereby given that letters testamentary on the estate of James T. Shepler, deceased, late of Snowden Township, Allegheny County, have been granted to the undersigned, to whom all persons indebted to said estate are to make immediate payment, those having claims or demands against same will make them known without delay.
WILLIAM E. SHEPLER, Executor,
Box 87, Finleyville, Pa.

STEWART & STEWART, Attorneys-at-Law, 83 St. Nicholas Bldg.
Notice is hereby given that letters of administration on the estate of William S. Lyons, deceased, late of Wilkinsburg, Allegheny County, have been granted to the undersigned, to whom all persons indebted to said estate are to make immediate payment, those having claims or demands against same will make them known without delay.
WILKINSBURG REAL ESTATE & TRUST CO., Administrator.
1001 Wood st., Wilkinsburg, Pa.

SACHS & CAPLAN, Attorneys-at-Law, Frick Bldg.
Notice is hereby given that ancillary letters of administration c. t. a., on the estate of Anna Everitz, deceased, late of Lucas, O., have been granted to the undersigned, to whom all persons indebted to said estate are to make immediate payment, those having claims or demands against same will make them known without delay.
WASHINGTON TRUST COMPANY OF PITTSBURGH, PA. Administrator Ancillary c. t. a.
927 Fifth Ave., Pittsburgh, Pa.

FRANK S. DELP, Attorney-at-Law. 1737 Oliver Bldg.
Notice is hereby given that letters of administration on the estate of Alice L. Taylor, deceased, late of Pittsburgh, Allegheny County, have been granted to the undersigned, to whom all persons indebted to said estate are to make immediate payment, those having claims or demands against same will make them known without delay.
MRS. GERTRUDE VETTER, Administratrix.
5431 Potter st., Pittsburgh, Pa.

HUGH M. STILLEY, Attorney-at-Law, 865 Frick Annex.
Notice that letters testamentary on the estate of Margaret Zima, deceased, late of Pittsburgh, Allegheny County, have been granted to the undersigned, all persons indebted to said estate are to make payment, those having claims will make them known to
ROSE BRECKLING, Executrix.
1309 Highman St. Westwood, Pittsburgh, Pa.

Legal Notices 107

H. H. HANNA, Attorney-at-Law, 811 Jones Law Bldg., Pittsburgh, Pa.
Notice to Stockholders.
Notice is hereby given that pursuant to a resolution of the Board of Directors of Lyman Building and Loan Association, a special meeting of the stockholders of said corporation will be held at the general office of said corporation, No. 2132 Arlington avenue, Pittsburgh, Pa., on
Tuesday, July 23, 1929,
from 7 o'clock p. m. to 9 o'clock p. m., Daylight Saving Time, or 6 o'clock p. m. to 8 o'clock p. m., Eastern Standard Time, to vote on the proposed increase of the capital stock of said corporation from Five Million ($5,000,000) Dollars to Ten Million ($10,000,000) Dollars.
GEORGE N. SCHAEFER, Secretary.

LEE C. BEATTY, Attorney-at-Law, 306 Frick Bldg., Pittsburgh, Pa.
In the Court of Common Pleas of Allegheny County, Pennsylvania, ss: No. 2351, April Term, 1928. Marie Dorothy Heath vs. Edward P. Heath, in divorce a vinculo matrimonii: To Edward P. Heath, respondent: Take notice that above case is at issue and will be tried by said court at the City-County Building, Pittsburgh, Pa., when called in its turn, or as soon thereafter as suits the convenience of the court.
LEE C. BEATTY, Attorney for Libellant.

AUSTIN L. GEORGE, Attorney-at-Law, 1110 Park Bldg., Pittsburgh, Pa.
Notice that ancillary letters testamentary on the estate of John B. Sammel, deceased, late of Parkersburg, Wood County, W. Va., have been granted to the undersigned, to whom all persons indebted to said estate are to make payment, those having claims will make them known to
J. HORACE M'GINNITY, Ancillary Executor,
323 Fourth ave., Pittsburgh, Pa.

Official—Pittsburgh 111

NOTICE.
NOTICE is hereby given that ordinance, Bill No. 4920, has been introduced in the Council of the City of Pittsburgh, May 6th, 1929, amending an ordinance entitled:—
"An Ordinance regulating and restricting the location of trades and industries and the location of buildings designed for specified uses and regulating and limiting the height and bulk of buildings hereafter erected or altered, and regulating and determining the area of yards, courts and other open spaces in connection with buildings hereafter erected or altered, and establishing the boundaries of districts for the said purposes; conferring certain powers upon the Superintendent of the Bureau of Building Construction; providing for a Board of Appeals; and imposing penalties," approved August 9, 1923, by changing the Zone Map, Sheet Z—N10—E30, so as to change from an "A" Residence Use, Thirty-five foot Height and Second Area District to a Commercial Use, One Hundred Foot Height and Fourth Area District, all that certain property bounded by Rural street on the south, North Beatty street on the west, Rippey street on the north and the present Commercial District on the east."
And that a public hearing will be held by the Council of the City of Pittsburgh to consider said ordinance at the Council Chamber, Fifth floor, City-County Building, Pittsburgh, Pa., at 2:00 P. M., on Wednesday, May 29th, 1929.
ROBT. CLARK, City Clerk.

Official—Miscellaneous 113

U. S. ENGINEER OFFICE, Pittsburgh, Pa. Sealed bids will be received here until 12 noon (Eastern Time) May 13, 1929, and then opened, for furnishing and delivering one upper and one lower sector gate for Lock No. 7, Allegheny River. Information on application.

BUGS BAER Says

THE PRECEDENCE'S DAUGHTER

DIPLOMATIC Washington is again fighting itself into the serenity and peace that comes with complete exhaustion.

"Bugs" Baer

Just when we thought we had the Vice President's sister leading the big parade of dowager empresses she breaks out another distress signal.

Here is how the social collision now stands:

Mrs. Nobody Junior, whose uncle was the chauffeur of the Debt Clinic, climbs to the top rung of the stepladder of snobbishness, and remarks that she controls all the platters in the cafeteria.

The great-aunt of the ambassador of litigation insists that she will not play second fiddle to a chorus of cats' meows. When it comes to social precedence this lady has enough tobacco coupons to prove that she is the arch-supporter in the sacred boot.

The consul in the port of missing guests is gumming up the horizon with invitations to remain absent at his next dinner which will take place just as soon as he can think of a good reason for postponing it.

The dinner situation in social Washington is as follows:

Complications of precedence dignity are now so precarious that all smart people have gone on a diet.

Indignation is in the secondary stage of collapse with the result that hosts are now using war maps for napkins.

When a guest reaches for an oyster fork, the lady on her right picks up a bread knife and they go to it.

There is just as much chance of settling this matter with diplomacy as there is of an athletic director teaching asparagus to jump sideways.

When two social leaders meet in Washington these days, they drag up their heavy, field lorgnettes, get the range and then fire for demolition.

One freezes her opponent with a look that would skim the cream off the milky way and says:

"You look like somebody I will never meet again."

The other old beezark, whose husband was the custodian of loose paper in the street cleaning department, jacks up her four chins and remarks:

"At the best, you are only some uncle's aunt. I know your type. It is too small to read."

So you can readily see that the best family heirloom possessed by an old Colonial grouch is a set of brass knuckles.

This trouble started with a dinner and will probably wind up with five years' rations for the armies of the world.

Precedence is a handy thing in a fire or a panic but very disastrous at a Washington dinner.

We do not want this squabble to be settled suddenly. We hope that it continues until they find a reason for it.

(Copyright, 1929.)

BARNEY GOOGLE AND SPARK PLUG — Flowers and Music

THE BUNGLE FAMILY — Nicety Versus Experience

ELLA CINDERS — Please Name the Day

WEDDING BELLS

MUTT AND JEFF — A Couple of the Bunion Derby Runners Argue With the Boss

Maybe I'm Wrong — by JOHN P. MEDBURY

Null and Void

The fellow who didn't know whether to wash his hands or keep them in his pockets.

Ode to a Sheik

Homely girls are born and the pretty ones are made.

Feminine Dumbbells

The girl who thought she had to have her air castles examined by the building inspector.

Auto-Suggestion

In the days of chariots they used to behead the back seat drivers.

The Good Old Daze

A modern proposal is 10 per cent love and 90 per cent gin.

You're Right

A man has to make allowances when he has a son at college.

A patient in the office is worth two in the grave.

(Copyright, 1929, King Features Syn., Inc.)

PETTING PATTY — A New Idea

EMBARRASSING MOMENTS

JUST KIDS — That's Something He Couldn't "Desert"

BRINGING UP FATHER

Out For A Short Walk

TILLIE THE TOILER

"Two Birds and One Stone"

THE NEBBS

Opportunity?

IT LOOKS NOW LIKE AMBROSE POTTS IS THE ONLY THING STANDING BETWEEN NORTHVILLE AND THE MOVIE COLONY

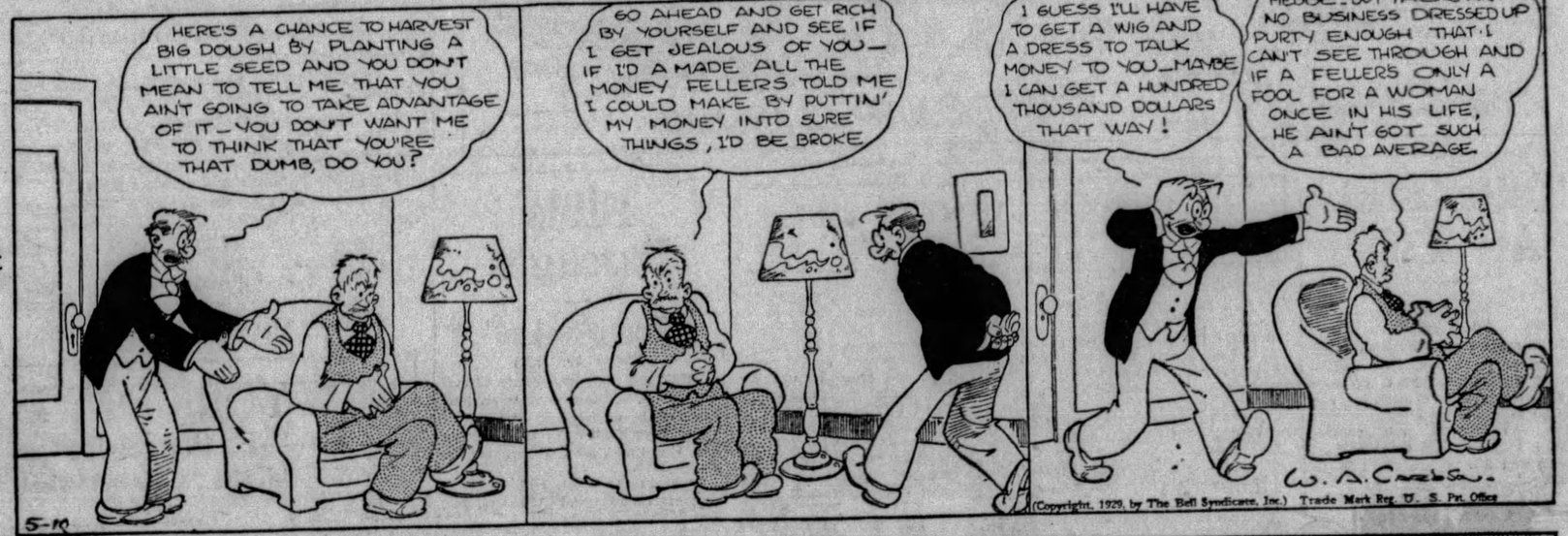

POLLY AND HER PALS

The Bureau of Misinformation

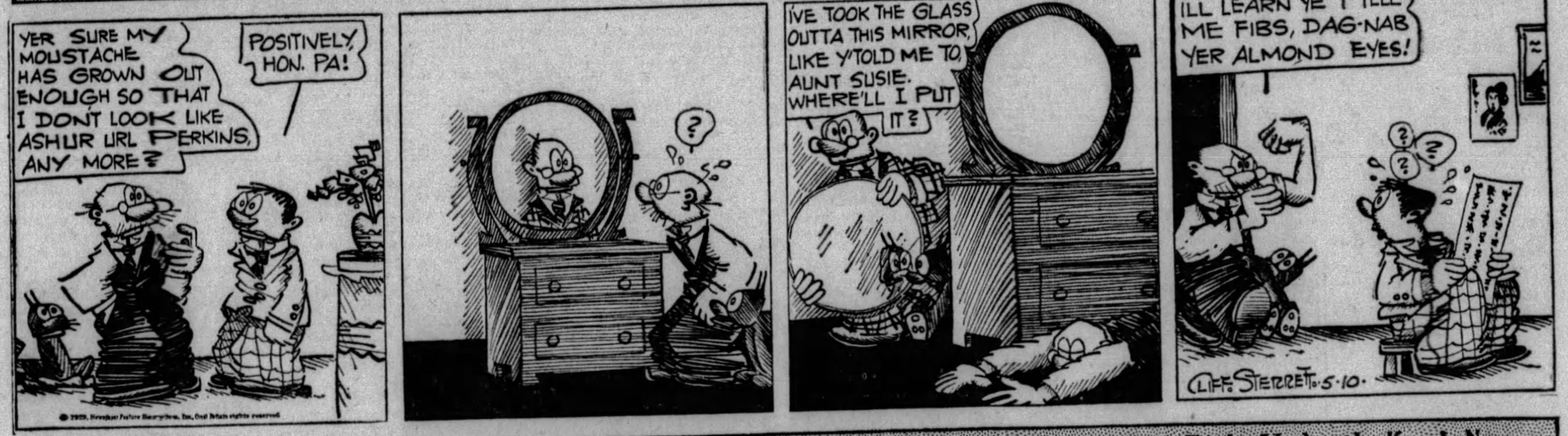

KRAZY KAT

Right Under the Kop's Nose

VANILLA AND THE VILLAINS

Afraid of a "Drop" of Water?

COOK-COOS by Ted Cook

©Copyright, 1929.)

LET US BE GRAVE

WASHINGTON — Deans and presidents of 300 colleges, in reply to a questionnaire, declare that the "collegiate" types of caricature do not exist. The college man is a serious-minded young man, who eschews coonskin coats, tumble-down socks, necking and drinking. He keeps his hair neat and wears clean linen.

The college youth is not, forsooth,
A wild and reckless creature,
He's not, alas! the charming thing
That comic strips all feature.

He never wears a three-day shirt,
He wouldn't drink, he wouldn't flirt,
He's taught to do just as he's told
Within the stern scholastic mold.

The things you've seen in magazines
And signed by John Held—well, he's
Got to change his sights and range
And paint much Nicer Nellies.

* * *

Definition:
Efficiency Expert—One who saves wasted effort and expends it in an effort to save more.

* * *

Those things creep into print sometimes before you know it.

It has been found that a species of seaweed called eel grass has great sound absorbing properties. In London it is woven into mats to deaden disagreeable noises.

Someone should make a breakfast food out of the stuff and feed it to Senator Heflin.

* * *

Or Graham McNamee.

* * *

What wonderful material to crochet around your alarm clock!

* * *

SUCCESS NO. 3,416

This is Bubonic Doakes, who has established a school for taxi drivers. Mr. Doakes makes many interesting observations on the necessary temperament for taxi work. He teaches his students to look the victim right in the eye when running him down. Men who have trouble with relatives, he says, make the best drivers. "Pretend," he says, "that it is your mother-in-law who stands in the way of progress."

* * *

"The general opinion," mumbles Genevieve, the kitchen cynic, "seems to be that husbands are made to order. Around."

* * *

Milestones—

BETHLEHEM — State police rescue six Philadelphia prohibition officers from a rock-throwing crowd.

CHICAGO — Moe, circus elephant, suffering from pneumonia, had three gallons of alcohol slammed into him under permit from Administrator Yellowley.

Today's Crossword Puzzle

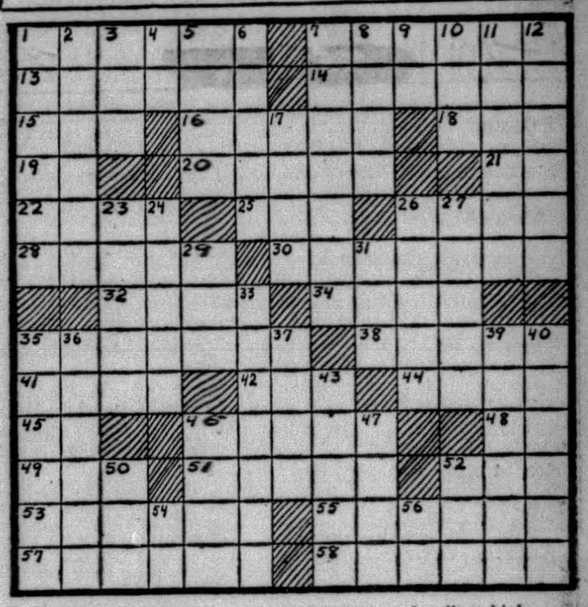

HORIZONTAL

1—What famous Roman lyric and satirical poet lived from 5 to 8 B. C.?
7—The juice of grapes drained off without pressure.
13—What collective name is applied to the Roman Furies?
14—European strawberry tree.
15—Who was the Spanish national hero?
16—Affirm.
18—Old horse.
19—Toward.
20—What English actress was associated with Sir Henry Irving for more than twenty years?
21—College degree (abbr.).
22—What is the name of the Crown-Prince of Norway, who married Martha of Sweden?
25—Portuguese coin.
26—The thing there.
28—Assign.
30—What German chemist in Sweden discovered oxygen in 1777?
32—Rip.
34—What American statesman ran against Monroe when he ran for re-election.
35—Heavy hammers for breaking stones.
38—Stalks.
41—After what god of war is the month of March named?
42—Place.
44—Thin, flat, narrow strip of wood.
45—European cyprinoid fish.
46—What American brigadier-general defeated the British at Bennington?
48—Egyptian sun god.
49—Chinese card game.
51—Made of oats.
52—Humor.
53—What king of Wessex conquered Devon, Cornwall, Mercia, Northumbria, and Wales?
55—Existing in the earliest period in the Cenozoic era.
57—What is the missing part of the name of this famous French literary critic of the 19th century: ——— Beuve?
58—Of what country is Stockholm the capital?

VERTICAL

1—In Homer's "Iliad," who was the hero of the siege of Troy?
2—Black and yellow bird.
3—Free.
4—Indefinite article.
5—Wen.
6—Compound of ether.
7—Who is the patron saint of Ireland?
8—Card having three spots.
9—In the same place (L. abbr.).
10—Heavenly body.
11—Moorish tabor.
12—Deny.
17—Who was the Greek god of war?
23—Following.
24—Gives nourishment to.
26—Canvas shelters.
27—The system of what German philosopher if characterized as absolute idealism?
29—Tatter.
31—Belonging to him.
33—State again.
35—Wears a cheerful aspect.
36—What lake in Russia is the largest in Europe?
37—Set firmly.
39—Pertaining to the sea.
40—What island is one of the boroughs of New York City?
43—Woody plants.
46—Classify.
47—Understand.
50—Silken sash worn by Japanese women.
52—Marry.
54—Printer's measure.
56—What is the chemical symbol for Cerium.

Herewith is the solution to yesterday's puzzle.

M	A	S	T	E	R	■	D	E	C	I	D	E
A	D	O	R	N	■	F	■	D	E	F	E	R
N	O	■	A	D	M	I	R	E	D	■	T	O
G	R	I	P	S	■	R	■	N	A	M	E	D
L	E	N	S	■	M	E	T	■	R	A	R	E
E	■	S	■	C	E	D	E	D	■	L	■	D
■	H	U	M	O	R	■	P	I	L	A	R	■
B	R	■	T	I	M	I	D	■	G	■	T	■
R	E	E	F	■	T	E	D	■	R	A	S	E
I	N	D	I	A	■	D	■	P	E	S	T	S
N	S	■	E	N	T	I	T	L	E	■	A	T
G	U	I	L	T	■	A	■	E	L	A	T	E
S	E	N	D	E	R	■	P	A	S	S	E	D

(Copyright, 1929, King Features Syn., Inc.)

WHY PITTSBURGH IS GREAT
Its Realty Tax System Promotes Use of Property

Pittsburgh Sun-Telegraph

BE A PITTSBURGH BOOSTER
To Your Friends in Other Cities

FRIDAY, MAY 10, 1929

Established 1927, by Pitt Publishing Co., Gazette Square, Pittsburgh, Pa. President, William Randolph Hearst; Vice-President and Publisher, H. M. Bitner; Secretary-Treasurer, A. W. Clark; Associate Editor, C. W. Danziger; Managing Editor, Royal Daniel, Jr.; Business Manager, J. A. Grant. Entered as second class matter at the postoffice at Pittsburgh, Pa.

National advertising representatives Paul Block, Inc., 247 Park avenue, New York; Palmolive Bldg., Chicago; General Motors Bldg., Detroit; Little Bldg., Boston; Guarantee Trust Bldg., Philadelphia; 518 Chancery Bldg., San Francisco.

The Associated Press is exclusively entitled to the use for re-publication of all news credited to it or not otherwise credited in this paper and also the local news published herein. All rights of re-publication of special dispatches herein are also reserved.

Small Taxi Makes Profit; Why Can't Larger Ones?

Two incidents in the taxicab rate matter are significant. One is the statement of officers of a company competing with the two leading companies, which propose increasing rates the week after next, that it is making money under present tariffs. Another is the fact that outside interests are looking over the field, having tentative plans for engaging in the taxi business here.

The really important revelation is that a small company, comparatively, the expansion moves of which, it is claimed, have been opposed before the Public Service Company by the two larger companies operating here, is able to make money without increasing rates. If it can do so, why cannot the larger companies do it when they have control of all the preferred stands?

There appears to be a dark-skinned gentleman of very large proportions in the well-known woodpile, to say nothing of something in the state of Denmark being in a condition of decay.

Tree Memorial Suggests Great Value in Planting

Now is the time for the planting of trees. Tree lovers, of course, know that. Landscapers and home owners who have planned in advance for the beautification of their places know it too, and there is much activity in the setting of trees and shrubs, especially in new real estate developments. This constitutes an expression of appreciation of natural beauty as well as a worthy pride of the individual in becoming creator of the esthetic.

Trees and shrubbery, in addition to their beauty, also are enduring memorials and frequently are formally dedicated to that purpose. Such a memorial soon is to be established at the new Negley avenue entrance to Highland Park, by Pittsburgh chapter, Daughters of the American Revolution. It is to perpetuate the memory of women who lost their lives in performance of duty in the World War, the work of setting the trees and shrubs being under the direction of the chapter's tree-planting committee.

Pittsburgh is a hive of industry, it is true, but it also is a city of homes. Modest homes, as well as the more elaborate places, can be beautified through planting. Now is the time to do it.

Pittsburgh Is Fortunate With Hotel Improvement

The Sun-Telegraph joins with others extending congratulations to the Eppley Hotels Company on the opening of its new annex to the William Penn Hotel, the addition of which to the original structure makes it the largest hostelry outside of New York and Chicago.

Pittsburgh also is to be congratulated upon having such structure. Hotels are among the important resources of any city. The guests of this magnificent establishment also are to be felicitated. Every marvel of convenience thus becomes available to them, and the equipment adds greatly to the means of social entertainment of our own citizens.

The William Penn, as it was, constituted one of the best hotels in the country. As it now is it is one of the modern wonders, the significance of which is realized only when comparison is made with the past.

A Venerable Business

Concern in England Active Since 1570.

Business houses in the United States have a long way to go before many of them attain the venerable age of Messrs. Mears & Stainbeck, of Whitechapel road, London, which dates back uninterruptedly, with but one change of location, to the year 1570.

This concern is engaged in bell-founding, and from it came the famous "Liberty bell" which proclaimed colonial freedom from the dominion of the mother country in 1776.

Incidentally, it may be said that "Big Ben," the huge bell that tolls the hours in the clock tower surmounting the British houses of parliament, also came from this foundry.

We have some business concerns in this country which claim a considerable antiquity, as our institutions go. However, 359 years is in excess of our oldest industrial house.

Wise Imitation

There's Plenty of It.

George Duncan, leading British golfer, putts "taking the club back with the left hand and checking it with the right." An idea borrowed from the American champion, Hagen.

When Tod Sloan, American jockey, first rode in England with short stirrups, his body over the horse's neck, British jockeys said, "Monkey on a stick."

After Sloan won a few races they all adopted the monkey seat, realizing that it offers less wind resistance and takes the jockey's weight from the hindquarters that supply the driving power.

The Hearst Papers Advocate

1. *An agreement on an equal basis of English speaking peoples to preserve peace between themselves and to promote the peace of the world, but no minority representation in foreign leagues.*
2. *Proportional representation in the United States Senate—no state to have less than two Senators.*
3. *Separate departments of Army and Navy and air forces, united under Secretary of National Defense.*
4. *Vigorous Federal action, under a Secretary of Education, to abolish illiteracy in the United States.*
5. *Installation of President and of Congress on first of January following election in November.*
6. *A Federal sales tax, the income from which to be used in reducing other Federal taxation.*
7. *A calendar year of thirteen months of four weeks each; all holidays to fall on Saturdays.*
8. *Construction of Nicaragua Canal for commerce and defense; advocated by Hearst papers since 1895.*
9. *The acquisition of the French West Indies as part payment for the French debt to the United States and of the English West Indies also, if agreeable to France and England.*

A Towering Signal

Drawn by Nelson Harding

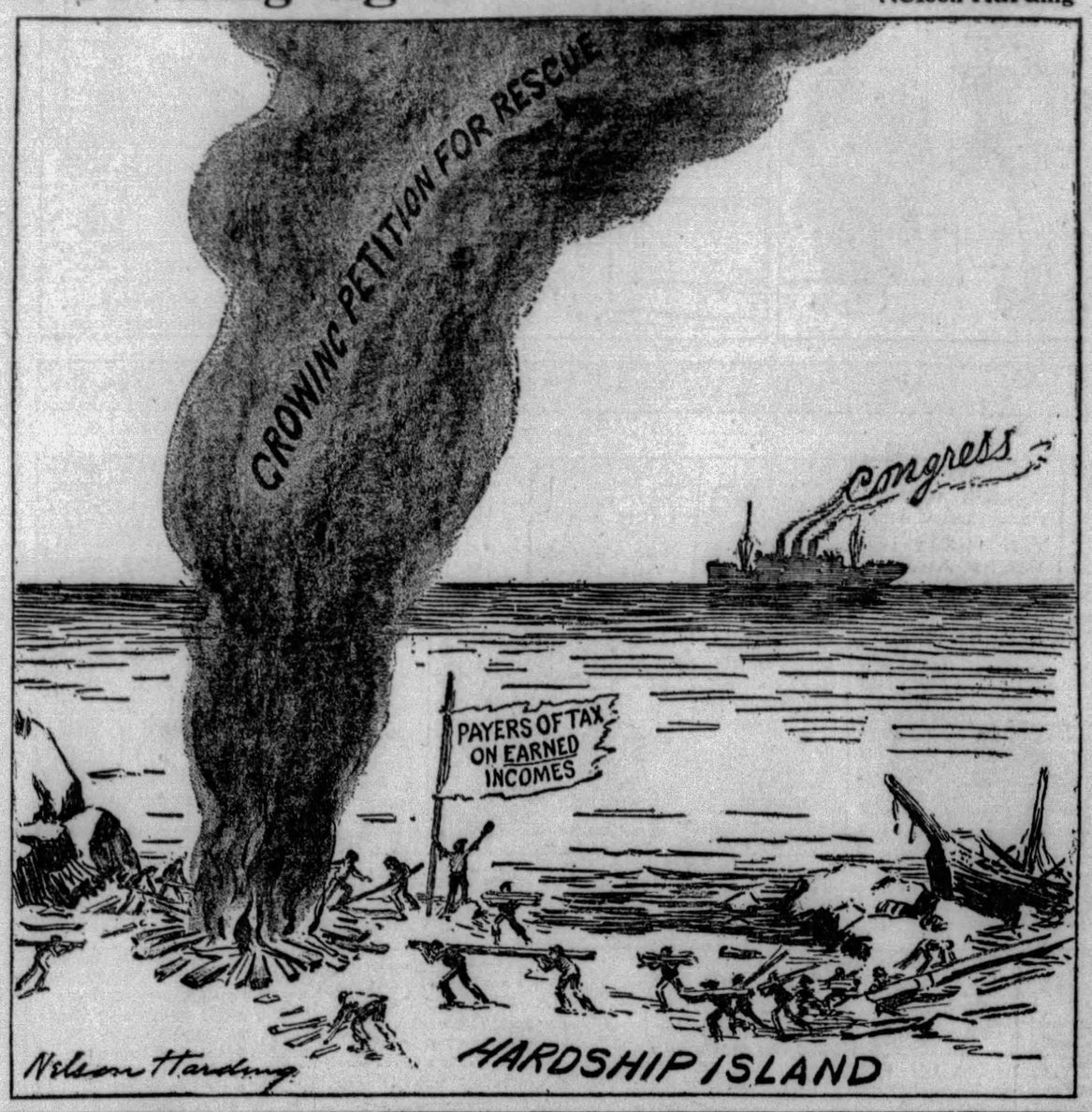

Tales That Are Told

Hopeless

An aeroplane flew over an Irish asylum, much to the consternation of the inmates. Next day two of the latter were discussing the strange machine. One said:

"Do you know, I dreamt last night I made one of those contrivances and flew to Australia in 60 minutes."

"That's strange," said the other, "for I had a similar dream, only I went to Melbourne in 60 seconds.

"How did you go?"

"Right through the earth."

"Look here, my friend," said the other, "you're not a lunatic—you're a blithering idiot."

Bad News

Jenkins married, and in due course his wife presented him with a son and heir. His friends flocked round to tender their congratulations and, incidentally, smoke Bill's cigars.

Jones was on his way to the house when he met Brown returning.

"Where are you going?" asked the latter.

"Oh, I'm just going round to see Bill and wish him luck with that youngster of his."

"Then you're too late."

"What? Surely it hasn't died?"

"No, the youngster's all right, but the cigar box is empty."

His Own Fault

Johnny went to church and sat just in front of the pulpit.

The clergyman took as his text, "I shall come down and dwell amongst you."

He had repeated the words several times, when, without any warning, the pulpit collapsed.

The clergyman rescued Johnny from the wreckage, and remarked sympathetically, "I am very sorry, I hope you are not hurt."

"It can't be helped," replied Johnny. You warned me often enough!"

Worst Story I Have Heard Today

By WILL ROGERS

Here's another one they tell about the rich oil family in Texas. The lady of the house was showing off to some of her poor relations that hadn't any oil. She bragged about all the antiques they had, and trotted out all the rickety chairs that were Early American or something. When they come to a specially down-at-heel couch, the lady turned on a light over it and says, "Now this, Wanda, I want you to look at good. It goes back to the Looeys."

"I should think so," says Wanda, "and I'd tell the Looeys, if I was you, that they needn't send out any more such second-hand stuff, even if you was poor once."

LISTEN, WORLD!

By Elsie Robinson

Eleanor is 43.

She has started four different careers, been to Europe three times, had five jobs and been married twice. Today she is back in the little town from which she started, careerless, husbandless and utterly miserable.

AND POSITIVE THAT FATE STACKED THE CARDS ON HER!

Fate didn't.

Since she was a child, Eleanor has carried with her the makings of her own tragedy. She has run away from every conceivable handicap which life put in her way, but,

SHE HAS NEVER BEEN ABLE TO RUN AWAY FROM HERSELF.

SHE HASN'T EVEN TRIED!

And that's why Eleanor is a failure today.

Eleanor started out with certain theories about herself and life.

She thought they were beautiful theories—

Her friends thought they were popeyed.

But Eleanor persisted in them.

She was talented, affectionate and charming. But she was also impatient, careless, quick-tempered, tactless, impractical.

These "slight" defects were due, she said, to her temperament. You couldn't love music and nature the way she did, said Eleanor, and be like other people. You just had to be temperamental and everybody should understand that and make allowances.

But everybody didn't. In fact, large numbers of peevish persons thought she had her nerve to expect a lot of special, de luxe understanding and consideration.

But that didn't disturb Eleanor. She went right on looking for the great, free souls who would be fine enough to comprehend her complicated constitution, certain that when she found them, all tiresome tension would disappear and everything would be lovely.

So for 43 years, Eleanor has been cruising around looking for the perfect combination, the ideal formula—making experiments with one person or environment after another.

BUT NEVER, BY ANY CHANCE, MAKING ANY EXPERIMENTS WITH HERSELF.

Today she is as far from success as she was the day she started. And she never will find peace or happiness until she sits down and faces the fact that she, herself, is the cause of all her misery.

There's the biggest lesson to be learned in human life. Sometimes I think it is the only lesson to be learned—that we are put on earth to learn that lesson and no other.

You, yourself, make your own life.

You make it out of the lusts of your flesh, the imaginings of your mind, the desires of your soul. You make it out of your own fears or hopes, conceit or humility, generosity or stinginess, stubbornness or willingness.

You, yourself, are your only problem in life.

When it comes right down to brass tacks you have nothing to fight but yourself. Countless things may happen to you, but it's up to you to determine what influence they shall have upon your life.

(Copyright, 1929, King Features Syn., Inc.)

STORY OF THE DRIFT

By Garrett P. Serviss

"What is the latest theory as to the origin of the 'Drift'—the vast deposits of clay, sand, gravel, pebbles, boulders, etc., scattered over great areas of the earth's surface? I understand that the general conception has been that the 'Drift' was formed during the Glacial Epoch. But Ignatius Donnelly in his book 'Ragnarok, the Age of Fire and Gravel,' makes the bold and ingenious suggestion that the Drift was dumped from a comet or comets in collision with the earth. Do scientists take to that unique idea?—John Olson, York."

No, scientists do not take to Donnelly's idea about the Drift, and they never did. Scientists are hard-shelled with regard to the acceptance of theories that do not orignate within their own circle, and they are not over hospitable, generally, even to those that do. Yet a great deal of their own work rests upon theory and their theories are continually undergoing more or less alternation.

* * *

Donnelly's highly entertaining theory about a comet having swept over the earth, leaving vast regions of its surface covered with clay, gravel, stones and boulders was developed with the kind of facts and logic that an ingenious advocate would employ to convince a jury. There was nothing really scientific about it, any more than there was about William Whiston's theory that the earth itself was once a comet, that the deluge of Noah was caused by another comet meeting the earth, and that this same maleficent comet would finally meet the earth again, and destroy it with fire. Yet Whiston used such good advocate's logic that it is said even Newton passed it without rebuke.

* * *

In his book Donnelly collected a great quantity of interesting legends which he handled in a way that should excite the aspiration of a scenario composer. It is entertaining "scientific fiction," or "scientification."

* * *

As to the real cause of the Drift there is no serious divergence of scientific opinion. Its location on the earth, its material and character, its geographical relations, etc., all indicate that it was deposited during glacial times. It is scattered all over New England, New York, and the Middle West about as far south as the Ohio River. It covers approximately four million square miles in North America. There is also a great deal in the northern half of Europe.

It is a gift of the glaciers for which we may be thankful, because of the exquisite beauty of the landscapes that it has been instrumental in forming—the rolling hills and the delightful valleys and dells. The farmer may also thank it for much of his soil, although he may be annoyed by the huge boulders, and the sheets of gravel that it has scattered over his land.

* * *

The geologist Lyell thought that the Drift had been disseminated by water in connection with the ice invasions of the Glacial Epochs, but since his time it is considered to have been demonstrated that the real transporting agent concerned consisted of glaciers and sheets of ice moving with crushing force from the northward, grinding off the summits of rocky ridges and carrying the fragments to distances of many miles from their place of origin. The transported rock was broken and ground up, but many huge masses were carried bodily in and under the ice, and those that projected from the bottom like harrow teeth cut deep grooves in the surface rock of the country over which the mighty burden of ice crawled.

(Copyright, 1929, International Feature Service, Inc.)

Bible Passages

"Trust in the Lord"

(Psalm 37: 1:20.)

Fret not thyself because of evil doers, neither be thou envious against the workers of iniquity.

For they shall soon be cut down like the grass, and wither as the green herb.

Trust in the Lord, and do good; so shalt thou dwell in the land, and verily thou shalt be fed.

Delight thyself also in the Lord; and he shall give thee the desires of thine heart.

Commit thy way unto the Lord; trust also in him; and he shall bring it to pass.

And he shall bring forth thy righteousness as the light, and thy judgment as the noon day.

Rest in the Lord, and wait patiently for him: fret not thyself because of him who prospereth in his way, because of the man who bringeth wicked devices to pass.

Cease from anger, and forsake wrath: fret not thyself in any wise to do evil.

For evil doers shall be cut off; but those that wait upon the Lord, they shall inherit the earth.

For yet a little while, and the wicked shall not be: yea, thou shalt diligently consider his place, and it shall not be.

But the meek shall inherit the earth; and shall delight themselves in the abundance of peace.

The wicked plotteth against the just, and gnasheth upon him with his teeth.

The Lord shall laugh at him: for he seeth that his day is coming.

The wicked have drawn out the sword, and have bent their bow, to cast down the poor and needy, and to slay such as be of upright conversation.

Their sword shall enter into their own heart, and their bows shall be broken.

A little that a righteous man hath is better than the riches of many wicked.

For the arms of the wicked shall be broken: but the Lord upholdeth the righteous.

The Lord knoweth the days of the upright: and their inheritance shall be forever.

They shall not be ashamed in the evil time: and in the days of famine they shall be satisfied.

But the wicked shall perish, and the enemies of the Lord shall be as the fat of lambs: they shall consume into smoke; into smoke shall they consume away.

The Rhyming Optimist

By ALINE MICHAELIS

Proportion

How happy is the man who sees
All twigs as twigs, all trees as trees!
For nothing leads to more distress
Than this one lack which few confess,
The lack of knowing great from small,
Of seeing what is low, what tall.
Some lives are shadowed by a leaf,
A trivial care, a fleeting grief;
Some learn too late how they have spent
Life's coin in paltry discontent.
And others wholly fail to see
Where they might rest beneath a tree
Whose branches are so thick, so wide
They need no other roof beside;
The love that reaches to the skies
Has grown too lofty for their eyes
Thrice happy is the man who knows
How vast are joys, how small are woes!

Pigs in the Poke

By Herbert Kaufman

Commodore Vanderbilt has been *over-jeered* for muffing his chance to acquire and control the air-brake as it broke shell.

Since then, whenever a captain of industry or a field marshal of success *slams* the *door* in Invention's face, and is *subsequently* discovered with hat and prospectus in hand wheedling for expansion rights to the same idea, somebody digs up the Westinghouse episode and lams the old gentleman for booting Fortune from his stoop.

As if Vanderbilt were the *only* plutocrat who'd ever declined a proffered *toot* on the horn of plenty.

The Rothschilds, for *all* their touted acumen and far-sight, pulled much *worse* bloomers.

Stephenson, for example, couldn't interest them in the *locomotive*. And Robert Fulton as vainly sought their backing when he began to build steamers.

Thus, they had *first* whack at both *railway* and *shipping* domination. Modern transportation tried its *utmost* to thrust patent monopoly into their grasp and simply got the *cold shoulder*.

Money withdrew from *frontiers* and *explorations* with the passing of the Venetians and the John Company.

Midas, long ago, quit gambling with the unknown to specialize in *certainties*.

Wall Street and Lombard Street, alike, invest solely in *stabilities* and meticulously avoid *experimental* ventures.

The telephone, the typesetting machine the automobile, wireless and aviation were nursed through infancy with *private* resources.

Cyrus Field carried the Atlantic cable to Europe in his *own* pocket. And Emil Berliner launched his disk talking-machine on his personal check-book.

Never take a *blue-print* to the bankers. They don't dabble in *possibilities*.

Finance isn't a *brooding hen* and can't be *influenced* to hatch *might-be's*.

The dollar market welcomes the developer, but *snubs* the pioneer.

The Medicis operated under the sign of the three golden balls; and their successors *also* insist upon *demonstrable* security for cash advances.

Imagination isn't a counting-house employe. The very *nature* of banking, its fiduciary responsibilities and compulsory conservation discourage adventures in sheer *speculation*.

The quantities that peculiarly befit men for trusteeship of community funds narrow their vision and *confine* their confidence and credulity to staple and *verified* projects.

Professional caution prefers a "bird in the hand" to a "pig in the poke," and traditionally discounts the *soundness* of innovation.

The experiences of Ford, the Wright brothers, Mergenthaler and Graham Bell suggest that *another* Columbus would have as *hard* a time "raising the wind" for a second voyage to a new world as Christopher himself encountered.

Wealth is a *coward* when it *isn't* a bully.

(Copyright, 1929.)

NEW YORK DAY BY DAY

By O. O. McIntyre

NEW YORK, May 10.—Thoughts while strolling: Onion-soup-for-breakfast places. Like Paris. Gilbert Gabriel, the critic, and his pipe. Sign: "Waffles & Things." Charles Ring, the actor, still looks the collegiate. Have the atheists ever built a charity hospital? What a song—that "Lover, Come Back to Me."

Karl K. Kitchen, a Cleveland, O., boy, who made good in the city. The shy, silent manner of acrobats. A museum has a Rothstein in wax. Darrek Glynn, movie actor, so named by Elinor Glynn. That casual and half-chaffing love making on the bus tops. B. A. Rolfe, the orchestra leader.

Smart gown shops showing simple gingham dresses. Henry Raleigh, the illustrator. They say he can bend a quarter with his thumb and forefinger. The sawmill hum of an airplane overhead. Girls who try to look like Helen Morgan—but can't make it.

Little shavers with soiled yesterday newspapers who cry you out of spare change. A window spaghetti cook who breaks into song. Mustached window peepers. Vampish maidens in sandals and socks. Walk up tailor sign: "Own your dress suit outright." Sheepish looking men who sneak into morning movies.

Those porcine Broadway gentlemen who would look all right with red apples in their mouths. Wonder how many colored laundresses there are in New York named Bessie? What became of Mission furniture? Those lads with soft Southern drawls at the soda fountains. And a new drink called "Show Boat."

Huskies who toss newspaper bundles to sidewalk corners. And ride off whistling. Dr. Wagner, Ziegfeld's personal physician and a chronic first nighter. Shirts "marked down" to $3. And not many years ago the $1.50 shirt was only for Sunday. That mouse colo ed donkey in "Fioretta."

Bert Savoy's old partner Jay Brennan. Now going it alone. Who remembers the village wit who always inquired: "What time is it by your watch and chain?" Jimmie Gillespie, Paul Whiteman's manager. Chinese restaurants still pack them in. Blurry gas house districts—like a thick green scum on life.

* * *

A New Yorker whose love for the theater is profound cannot attend comical shows. He has a boisterous laugh that sounds exactly like a Mexican jack-ass braying for cactus. When he laughs, the show stops and the audience rolls in the aisle. On one occasion a regretful management had to ask him to leave. He struggled along after that to keep his merriment corked but it would burst with a volcanic roar. What is worse, he has the dignity of a Dunhill clerk.

* * *

In a hotel elevator at 9 o'clock in the morning, I saw a young man and girl, neither more than 20, stagger onto an elevator, begin an alcoholic game of tag, rush through the lobby and into the street hitting at each other drunkenly. They were children of illustrious families.

* * *

Many hotels have removed room service charges for breakfast. There are too many tempting and reasonably priced restaurants in the neighborhood, it seems.

* * *

The party crasher may no longer boast of exploits. Any one can crash a party these days. All that is necessary is to wait a couple of hours after festivities start and nobody recognizes anyone else anyway.

* * *

One of the morning bridal path addicts in Central Park was flung from his horse the other day, sailed through a clump of bushes, landed on his neck on a hillside and rolled 15 feet down a rocky precipice. As he was staggering to his feet, a mounted cop rode up and inquired: "Are you hurt?"

"Hurt?" was the withering response. "Even my hair is sore to the touch."

* * *

My single experience on the same bridal path was on a rather spirited mount. I managed to stay on for a short turn, but it seemed every time I touched the saddle it was quite a spell before I landed again. The colored groom who trailed me remarked at the dismounting block: "Boss you sorta hover over a horse!"

* * *

New York, observes a visiting Englishman, is the sort of place where you can eat a Charlotte Russe along the street and nobody cares. You can do that in London, too, without anybody growing exactly hysterical.

(Copyright, 1929, by McNaught Syn., Inc.)

ONCE OVERS

By J. J. Mundy

Does not your tongue get you into most of your trouble?

If you were careful what you say you might have fewer annoying experiences.

Many people are foolish to the extent of telling you what should be their secrets, perhaps.

Sometimes it is difficult for you to remember what is confidential and what you are permitted to tell, and you repeat to another good friend and so it becomes peddled about, the things that your friend wants forgotten.

Why is it so hard to control your tongue?

Is it that you love to gossip?

Or do you crave appearing to know tidings that represent an inner knowledge not shared by the majority?

Are you trying to be popular?

Do you think that by giving information which is supposed to be kept quiet you are appreciated more by those who want to know all about it?

Because of your desires you seek the confidence of others.

Most persons want at least one confident, one who is sympathetic.

Do you seek such persons that you may tell others facts that you have really no right to know?

This may be the reason why you so often lose the friendship of those you think like you.

(Copyright, 1929, International Feature Service, Inc.)